Victoria Times
MONDAY, MAY 29, 1972 21
SECOND SECTION

Long Beach Awaits Summer Onslaught

By HUMPHRY DAVY
Times Staff

Majestic Long Beach in Pacific Rim National Park is ready for 500,000 visitors this summer.

A four-mile beach strip has been set aside for tents and recreational vehicles, in addition to the 90-unit campsite overlooking the beach.

Sanitary and garbage facilities have been installed and a nature trail built.

In June, an outdoor theatre will be in operation.

Visitor services at the information centre at the junction of the West Coast-Tofino-Ucluelet Roads have also been expanded. It includes a small museum, plus a theatre where tape talks combined with slides will inform visitors what there is to see in the park.

These are only some of the changes the area has undergone since it became a national park two years ago.

And there are more to come once the master plan for the park is approved by Ottawa, park superintendent George Trachuk said.

One of the basic changes has been to cut beach camping from a 10-mile stretch to four miles — a necessary move to preserve the natural beauty of the beach area and to protect clam beds from being damaged by cars.

Three miles of beachfront — from the south end of Schooner Cove to Green Point — is available for trailers and camper trucks. The fee is $1.50 a day.

In addition, another mile to the south has been set aside for tenters. There is no charge for camping in this area.

A cable has been stretched across the beach south of Green Point restricting cars from the remaining beach area. This leaves about eight-miles of undisturbed beaches.

For the present, the park has solved its human pollution problem. A total of 85 toilets with retention tanks to permit pumping out the waste has been installed along the beach. Garbage cans are within easy reach of campers.

Eight large storage tanks provide the camping area with water.

More than 95,000 cars entered the park last year. The figure represent 332,500 people if 3.5 persons are allowed per vehicle. Many of these were probably day visitors.

During the peak camping months of July and August between 250 and 350 camping units were used every night.

HIGHWAY COMPLETION

A sharp rise in visitor attendance is expected to follow completion of the new highway from Port Alberni in September. It will replace the old gravel logging road with its sharp curves and switchbacks.

The new road runs parallel but below the logging road and skirts in many places the north shore of Sproat Lake.

For Victorians, the highway will reduce driving time to Long Beach from five to four hours. It will be a little more than a two hours drive from Nanaimo.

The park is expected to attract between one and two million visitors in the next five years. It is now being nationally advertised by the federal government. More and more visitors are coming from eastern Canada and the United States.

The area's most pressing need is for more commercial accommodation — hotels, motels, trailer parks — at Tofino and Ucluelet. The park will never be able to accommodate the large number of people expected in the next few years.

At present there are about 12 motels and hotels in the area.

MORE PURCHASES

About 20 properties within park boundaries have yet to be purchased with federal and provincial funds. The homes will be auctioned and moved by their owners.

Wickaninnish Inn will be bought but will not be demolished, according to Trachuk.

"We haven't yet decided what the building will be used for," he said.

The park has now a permanent staff of 10. Twenty-five additional persons have been employed for the summer months to clean and service the camping grounds and to work on other projects.

Visitors will be able to go on guided tours of the trail this summer. A brochure informing visitors what to look for will also be available.

Park naturalist Dudley Foskett said other trails will be developed in time.

"There are many interesting areas in the park which few people are aware of" he said. "They will be made accessible to the public."

jack scott

On Learning the Value Of Something Borrowed

Remembering my seemingly offhand remark of some months ago that, if I could take only one book to a desert island, it would be John Bartlett's Familiar Quotations, me darlin' daughters delighted me on my birthday by gifting me with the handsome 14th edition and that is why you haven't seen me down at the pool hall so much of late.

How did Robert Louis Stevenson put it? Oh, yes. "Bright is the ring of words when the right man rings them." What an apt description that is if these passages, phrases and proverbs distilled from the finest minds across the centuries!

Truth is, as a man whose formal education ceased at Grade 8, I have always envied those erudite, genuinely literary fellows who seem able to find the exact quotation to serve their purpose. They're a dying breed, of course, but there are still half a dozen in Canada who are frequent borrowers of that "sweet food of sweetly uttered knowledge," as Sir Philip Sidney put it in his Defence of Poesy.

I am, myself, cursed with a total lack of recall and, in the words of Lord Brooke, whatever I read is apt to be "out of mind as soon as out of sight."

★ ★ ★

Borrowing, as such, mind you, can be dangerous. We all know the kind of writer who, as Shakespeare put it so perfectly, "draweth out the thread of his verbosity finer than the staple of his argument."

Still, the more one writes, even if it is just Mickey Mouse newspaper writing, the more one is convinced that everything has been said before and that it has been said better in the past than it's likely to be said in the future. Francis Bacon had this in mind when he spoke, as you'll surely recall, of "old wood best to burn, old wine to drink, old friends to trust and old authors to read."

If memory serves me right it was Disraeli who observed, "Whatever is felicitously expressed risks being worse expressed; it is a wretched taste to be gratified with mediocrity when the excellent lies before us." Bartlett reminds you with every page that the masters said it all with excellence.

What is true of phrases, proverbs and descriptive passages, is true, also of words. After all, as Sir William Ostler observed, "There's no such literature as a dictionary."

How cleverly Mark Twain put it in one of his gem-like essays when he noted, "A powerful agent is the right word. Whenever we come upon one of these intensely right words in a book or a newspaper the resulting effect is physical as well as spiritual and electrically prompt!" In this case the word "electrically" is the powerful agent.

Frequently, of course, the writer will borrow maliciously. You'll recall that famous exchange between Oscar Wilde and James McNeill Whistler when Whistler, a man of considerable vanity, announced that he'd at last agreed to make a speaking tour of the United States.

"One cannot continually disappoint a continent," he purred.

"I wish I'd said that," Wilde observed.

"You will, Oscar, you will," countered the artist.

★ ★ ★

And yet surely there's merit in reviving the wisdom and the force of ideas from the past. I'm sure most of us would agree with Alexander Smith's view that, "The world is not so much in need of new thoughts as that when thought grows old and worn with usage it should, like current coin, be called in and, from the mint of genius, reissued fresh and new."

It does seem that modern literature, for all its vitality and realism, lacks the beauty and purity of expression of the past and nine out of 10 of today's writers are to borrow a phrase from Virginia Woolf, merely "trivial personalities decomposing in the eternity of print."

Imagination, itself, seems on the wane and one is reminded of the remark by Lord Macaulay in describing a certain contemporary whose "imagination resembled the wing of an ostrich. It enabled him to run, though not to soar." (Macaulay was a man of absolute and angry opinions which caused Viscount Melbourne to remark, "I wish I were as sure of anything as Macaulay is of everything.")

It is a temptation, indeed, reading most modern writers, to agree with the wry comment of Somerset Maugham who opined, "I would sooner read a timetable or a catalogue than nothing at all. They are much more entertaining than half the novels that are written."

Myself, I would just as soon read Bartlett's, except, as you can see, it leads straight to this kind of grand larceny.

RIDING HIGH on his home-made stretched bicycle is Bill McDonald, 15-year-old student at Cedar Hill junior high school. Bill, of 4221 Thornhill Crescent, built the monster himself after his 10-speed bike was stolen. He shouldn't have any trouble identifying his new machine, if he ever gets off it in one piece. (Bill Halkett photo.)

Ambush, Squall Classic Leaders

By PAT DUFOUR
Times Staff

More than 70 years of sailing know-how paid off for the skipper and crew of one of two Victoria entries to pick up any of this weekend's silverware in the Swiftsure and Juan de Fuca classics.

Skipper Peter White of 1960 Sandover piloted his Catalina 27 White Squall second over the line in the 75.6-mile Juan de Fuca, taking the finish gun at 4:30 a.m. Sunday.

TACOMA WINNER

First boat home, at 4:06 a.m. and winner of the San Juan Trophy is Stan Kieszling's Ambush of the Tacoma Yacht Club.

White, a member of the Maple Bay Yacht Club, won first place in division C, Pacific Handicap Racing Fleet section.

With 20 years' sailing experience on his own part, White reckons the other three crew members — Dave Ockenden, Tony Elliott and Jerry Boone — together with himself pooled more than 70 years on the water.

White Squall was among the lead boats from the time the 75-strong fleet hit the start line under spinnakers and headed out to Race Rocks.

She was seventh or eighth boat rounding the outward mark at Clallam Bay.

The other successful Victoria skipper is Steve Merriman of 1234 Action, of the Royal Victoria Yacht Club.

He sailed his Columbia 26 Vandal over the finish line at 7:05 a.m. Sunday to win the Royal Canadian Navy Trophy for first over-all in division 1, International Offshore Rule.

Crewing with Merriman were Walter Boyes, Rich Heatherington and Peter Watts.

'GREAT DIVIDER'

White Squall and the other lead boats wasted no time as they downed spinnakers at Clallam Bay and beat their way back to Race Rocks, hoping to get through what yachtsmen consider the "great divider" before the tide changed to an ebb.

White made his way through 30 minutes before the tide change. He said he had winds all the way although the stretch from Race to the finish line was a matter of "ghosting," using every light puff.

The same strong easterlies that swept the Swiftsure fleet up toward Cape Flattery greeted the smaller boats as they neared Clallam Bay, making near-knockdowns routine as crews piled on spinnakers, stay sails and every piece of canvas they could fly.

Scores of other boats were less fortunate.

They hit the Race later to face a strong six-knot tide with no winds.

Milling around in the Race for hours, they inched over to the Canadian shore and clawed their way along in the shallows, utilizing the favorable back eddies to make progress.

Most met their Nemesis at George Point, where trying to make their way out again the tide swept them back once more to their original position.

Two of the first boats to break out of their tide-bound position were John Booth's Umpka and Archie Campbell's Ligero.

'Greed vs. Beauty'

Unless "greedy commercialism" by developers in the Gulf Islands is stopped, little hope can be held out for their future as a naturally beautiful area, a former American real estate broker warned today.

Monte Vanton, 2336 Arbutus, came to Victoria only six months ago after spending 25 years in Los Angeles as a real estate broker.

On the weekend, he ran newspaper advertisements proclaiming the imminent death of the Gulf Islands at the hands of "some selfish, myopic individuals" interested in quick profits.

Today, Vanton said he ran the ads because he does not want to see happen in Victoria and the Gulf Islands the kind of thing that devastated parts of California.

"It has become clear to me that unchecked commercialism, greedy commercialism, can destroy both city and country, and it can destroy the people too," Vanton said.

"Business can supply the wants of the people without destroying the beautiful aspects of the countryside," Vanton said, adding that the development of Gabriola and Galiano Island is detracting from the area's natural beauty.

He said his experience as a real estate broker has acquainted him with the methods used by developers, who will buy up huge tracts of land and divide it into small lots for retail sale.

"Then they'll spend a fortune on advertising far away from the site itself to create their own market for the land," he said.

Prospective customers are flown great distances to view the land, at no cost to them. And the lots are eventually sold, and houses built on them, and another area of unspoiled beauty lost.

Vanton said the only reason that Victoria has not gone the way of Vancouver and become an unattractive place to live is because the percentage growth rate has been slower here.

It's like putting pigs in the palace of Versailles what they've done to Vancouver," he said.

One of the most beautiful settings in Canada has been cluttered with high-rise apartment buildings, unchecked gas station developments and all types of signs and billboards, he said of Vancouver.

DELIVERED PIPING HOT

Motorist Jack Keating, 1013 Pendergast, took the fire to the firemen early Saturday.

Keating's front seat caught fire after a hitchhiker apparently left a burning cigarette behind. Keating drove to the Yates Street fire station, where Victoria firemen put out the blaze with an extinguisher.

Contractor's Facts Slammed

A Victoria building contractor was told today he should check his facts before criticizing unions.

"Wheaton has got his facts all screwed up," said John Schibli, secretary of the Vancouver Island Building and Construction Trades Council and president of the Victoria local, United Brotherhood of Carpenters.

Last week, G. H. Wheaton, who is also a vice-president of Construction Labor Relations Association, said locked-out unions are "in bed" with National Nursing Homes Ltd. at the Oak Bay Manor retirement home nearing the end of construction.

National Nursing Homes used to manage Sandringham Private Hospital, where 28 employees have been on strike since Sept. 30, 1970, in a bid for a first contract. Unions were critical of National Nursing Homes in its management role, which ended last summer.

Wheaton said the major unions are working directly for National Nursing Homes on the new project. The company is not a member of CLRA so it has not locked anyone out.

Schibli said Oak Bay Manor hired men directly "long before" the lockout began because one sub-contractor, Inter-Island Construction, "became financially unstable and couldn't meet payroll."

Oak Bay Manor "had to take over, the unions agreed, otherwise the workers would lose payroll."

Schiblis said only carpenters and laborers went onto Oak Bay Manor's payroll. "All other sub-trades are on the payroll of the sub-contractors," he said.

Schibli said the unions "didn't hear any noise from Wheaton" when Oak Bay Manor took over from Inter-Island Construction, before the lockout.

He added that when the striking Sandringham union, the Canadian Union of Public Employees, accepted the fact that National Nursing Homes was no longer involved at the private hospital, "we had no alternative but to go along. To do otherwise would be irresponsible.

"If Wheaton has information that they are still involved at Sandringham, we will take action. Otherwise, it would be irresponsible for the building trades to take action against National Nursing Homes."

Sunday Weather Record Smasher

Sunday was a record-smashing day for temperatures in B.C. and Victoria was no exception.

The high of 83 degrees at the airport broke by 10 degrees the previous May 28 record of 73, set in 1957. The all-time record for a day in May remains standing, 85 degrees on May 26, 1947.

At Gonzales weather station, the 81 degrees registered Sunday beat the May 28 record of 80, set in 1922.

Ten B.C. centres set new temperature records Sunday and Hope had Canada's high at 93 degrees. But the forecast is for cooler air coming in from the Pacific, dropping the mercury a few degrees.

Patient 'Excellent' After History-Making Surgery

By WENDY DEY
Times Staff

A Port Alberni woman smiled happily and pronounced herself in "excellent" health from a hospital bed Sunday night, following a history-making operation to repair her disease-ravaged spine.

The woman, Jean Moore, a 50-year-old mother of seven, was operated on at Royal Jubilee Hospital last Thursday to correct a vertebrae condition which would have left her almost completely immobile for the rest of her life.

According to hospital officials, Mrs. Moore can expect to return to a full life with her logger husband and their children within a few weeks. Sunday night she was moving her legs, turning from side to side and required very little sedation.

This morning her condition was reported as fairly good.

METAL DEVICE

The operation, performed for the first time anywhere in the world, involved the removal of a tumor and two vertebrae which had been affected by it and replacement of the vertebrae with a metal device.

The eight-member team which carried out the four-hour feat was headed by Dr. F. A. Hamdi, 49, neurosurgeon, and assisted by general surgeon Dr. Donald Whitely.

Other members of the team were an anaesthetist, two nurses, two x-ray technicians and a pathologist.

And in what may be some kind of second medical first, this team was assisted by the engineer who worked with Hamdi in developing the new prosthesis, Richard Alexander, vice-president of Kennametal of Canada Ltd.

The two men developed a similar device and put it to its first successful test in August, 1968. That was to replace a single vertebra in the spine of William Hamilton, another potential paraplegic who is still holding down a part-time job at 69.

Hamilton visited Mrs. Moore two weeks before the operation "to give her encouragement."

EARLIER USE

The prosthesis was used twice more in similar operations — that is, where one vertebra was replaced. In one case, the patient got out of bed the same night and lived for at least two years without paralysis. When he died, it was from a heart condition.

An Oakville woman, her spine in advanced stage of disease, was believed to have experienced somewhat less satisfactory results but still, so far as is known, escaped paralysis.

But Mrs. Moore was the first woman to have two vertebrae replaced. The prosthesis was a variant, developed over the past month, of the earlier type.

Medical sources familiar with the procedure said that the advantage of performing such an operation — besides preventing the patient from becoming paraplegic — is that the patient can be mobilized almost immediately.

One medical source said that if part of the spine is involved by a progressive disease — for example, cancer — it usually ends with paralysis and the patient becomes paraplegic, confined to a wheel chair or bed in most instances.

"The rationale of this operation is that once this disease is detected and there is a reasonable length of life expectancy, the idea is to remove the disease from the vertebrae completely and replace it with the metal prosthesis — or artificial vertebrae — designed here in Victoria."

GOV'T GRANT

Alexander, who has attended all four operations to supervise the assembly of the device once it has been installed in the patient, will use a $7,000 provincial grant given Jubilee for continued research to build up a stock of these prostheses and perfect another to be used in cases involving vertebrae in the neck.

He and Hamdi developed the metal device used in the four operations at Kennametal of Canada Ltd., using the company's facilities and manpower free of charge.

VICTORIA FIRM

Kennametal is a Victoria firm, Canadian-owned, which manufactures cutting tools for industry and metal tire studs.

Hospital officials said the team is waiting for a suitable candidate to use the new neck device, called a cervical prosthesis, and in this case preferably an accident case rather than a tumor victim.

Said Alexander: "Up to now, doctors have put people who suffer neck injuries in auto accidents in traction or else they do bone grafts. But in a large number of these cases they are fixed only temporarily. The bone disintegrates and there's no permanent cure.

"With our metal device we can send them back to work the next week."

Another hospital source predicted that transplants of living tissue will soon disappear and that mechanical devices, such as a mechanical heart, will be in common use because there's no problem with rejection.

FLEXIBLE

Explaining the engineering details of the prosthesis, Alexander points out that it is made of stainless steel, weights about two pounds for a single device and slightly more for a double. It is shaped something like a horseshoe and must collapse small enough to fit through a ¾-inch square hole but expand large enough and be strong enough once inside to give support to the spinal column.

"We built it flexible enough so it will fit a number of different sizes of vertebrae."

He and Hamdi used X-rays and spinal columns from cadavers to obtain precise measurements from which to develop the prosthesis.

Identification of Hamdi came Saturday from Wesley Black, provincial secretary in charge of medicare, just before leaving to accompany Premier Bennett and the rest of the Cabinet on a 13-day tour of the province.

In tribute to Hamdi, Black said: "He is a brilliant surgeon.

"I'm sure this latest operation will have far-reaching ramifications in the medical field even as the first one did.

"He (Hamdi) and the Royal Jubilee should receive every congratulation," Black said.

JUNIOR HIGH TRACK RESULTS

Girls' Events

MIDGET

80-metre hurdles — 1. Pat Kilgour D; 2. Nicky Brygedyr D; 3. Debbie Scott RO. Time 14.0 seconds (record).

100-metres — 1. Davi Young D; 2. Linda Sexton EF; 3. Kathy Moultin GI. Time 13.5 seconds (record).

200-metres — 1. Davi Young D; 2. Nixie Barton MN; 3. Yvonne Vanderbyl D. Time 28.0 seconds (record).

400-metres — 1. Joanne Ridley D; 2. Nixie Barton MN; 3. Debbie Scott RO. Time 61.8 seconds (record).

800-metres — 1. Joanne Ridley D; 2.Gail Edgington EF; 3. Debbie Scott RO. Time 2:32.2 minutes (record).

4x100-metres — 1. Dunsmuir; 2. Elizabeth Fisher; 3. Mt. Newton. Time unavailable.

High jump — 1. Sandra Williams GI; 2. Diane Stewart D; 3. Joanne Ridley D. Height 4'5".

Long jump — 1. Nixie Barton MN; 2. Patty Woolven D; 3. Cheryl Archer D. Distance 14'7¼".

Shot put — 1. Gay Hansed EF; 2. Cheryl Archer D. Distance 71'9". EM. Distance 30'5".

Discus — 1. Debbie Peterson EF; 2. Elizabeth Fleming MN; 3. Cheryl Archer D. Distance 91'9".

Javelin — 1. Leslie Shumba MN; 2. Diane Costa EF; 3. Gay Hansed EF. Distance 69'7½".

JUNIOR

80 metre hurdles — 1. Denise Montgomery D; 2. Kathy Pierson D; 3. Leslie Howe MN. Time 12.3 seconds (record).

2. Denise Montgomery D; 3. Rebecca Wilks EF. Time 12.8 seconds (record).

200-metres — 1. Kathy John RO; 2. Rebecca Wilks EF; 3. Denise Montgomery D. Time 27.2 seconds (record).

400-metres — 1. Carolyn Lutz EF; 2. Kathy Pierson D; 3. Karen Goodman EF. Time 64.1 seconds.

800-metres — 1. Betty Bultena EF; 2. Kathy Pierson D; 3. Susan Ridley D. Time 2:49.7 minutes.

Open 1500-metres — 1. Gail Edgington EF; 2. Betty Bultena EF; 3. Teresa Crowe D. Time 5:40.0 minutes (record).

4x100-metres — 1. Elizabeth Fisher; 2. Dunsmuir; 3. Royal Oak. Time unavailable.

4x400-metres — 1. Dunsmuir; 2. Mt. Newton; 3. Elizabeth Fisher. Time 4:28.8 minutes (record).

High jump — 1. Denise Montgomery D; 2. Sue Houlihan EF; 3. Vicki Cook RO. Height unavailable.

Long jump — 1. Cathy John RO; 2. Pat Charron EF; 3. Bev Henkel RO. Distance 15' 10½" (record).

Shot put — 1. Helen McHattie MN; 2. Jeanine Wright MN; 3. Jan Nowell EF. Distance unavailable.

Discus — 1. Helen McHattie MN; 2. Jeanine Wright MN; 3. Donna Chalmers D. Distance 90' 2½".

Javelin — 1. Jan Nowell EF; 2. Pat McChesney EF; 3. Helen McHattie MN. Distance 90' 10½" (record).

Boys' Events

MIDGET

80-metre hurdles — 1. Doug Partridge EM; 2. Tom Wilson D; 3. Tim Calder EF. Time 13.2 seconds.

100-metres — 1. Jack Gordon EM; 2. Harley McLean EF; 3. Harold Willers RO. Time 12.2 seconds (record).

200-metres — 1. Harold Willers RO; 2. Doug Partridge EM; 3. Jack Gordon EM. Time 25.2 seconds (record).

400-metres — 1. Leo Vose MN; 2.Robbie Short EF; 3. Alan Brohman EM. Time 57.0 seconds (record).

800-metres — 1. Richard Martin RO; 2. Bill Wilkenson EM; 3. Ken McDowell EM. Time unavailable.

1500-metres — 1. Roger Benson D; 2. Rick Martin RO; 3. Arthur Bultenwerf GI. Time 4:47.7 minutes (record).

4x100-metre — 1. Elizabeth Fisher; 2. Mt. Newton; 3. Edward Milne. Time unavailable.

High jump — 1. David McLeod EM; 2. Leo Vose MN; 3. Bruce Robertson EF. Height 5'6".

Long jump 1. Harley McLean Walker D. Distance 17'1".

Triple jump 1. Harley McLean EF; 2. Rob Walker D; 3. Bruce Davies MN. Distance unavailable.

Pole vault 1. Tim Bunyon EF; 2. George Graham EM; 3. Dean Stienke EF. Height 9'1" (record).

Shot put 1. Bruce Robertson EF; 2. Kevin Ferguson EF; 3. Mike Kennish RO. Distance 35'1".

Discus 1. Ken McDowell EM. 2. Rezin Craycroft EF; 3. Kevin Ferguson EF. Distance 89'2".

Javelin 1. Bruce Robertson EF; 2. Harold Willers RO; 3. Brian Cummings EM. Distance 126'0" (record).

JUNIOR

100-metres — 1. Tom Mitchell MN; 2. Butch Barclay EF; 3. Bob Olson GI. Time 11.3 seconds (record).

100-metre hurdles — 1. Brian Foley, EF; 2. Alan Sheriden, RO; 3. Don Haldane, D. Time 15.1 seconds (record).

200-metres — 1. Tom Mitchell, MN; 2. Butch Barclay EF; 3. Norm Clarke MN. Time 22.9 seconds (record).

400-metres — 1. Jim Wallace EF; 2. Norm Clarke MN; 3. Mike Stubbs MN. Time 54.4 seconds.

800-metres — 1. Len Merriman EF; 2. Greg Mills EF; 3. Dave Schultz MN. Time 2:10.9 minutes (record).

1500-metres — 1. Gordon Evans EF; 2. Doug Poucher EF; 3. Dave Milburn MN. Time 4:32.0 minutes (record).

3000-metres — 1. Gordon Evans EF; 2. Eric Spice RO; 3. Gary Turner EF. Time 9:36.4 minutes (record).

4x100-metres — 1. Mt. Newton; 2. Elizabeth Fisher; 3. Edward Milne. Time 50.4 seconds (record).

4x400-metres — 1. Mt. Newton; 2. Elizabeth Fisher; 3. Dunsmuir. Time 3:48.5 minutes (record).

High jump — 1. Kerry Short GI; 2. Doug Nicholson RO; 3. Mike Bowie D. Height 5'3".

Long jump — 1. Mike Stubbs MN; 2. Jim Wallace EF; 3. Lonnie McLean EM. Distance 19'11".

Triple jump — 1. Mike Stubbs MN; 2. Stu Wood EF; 3. Jim Wallace EF. Distance 37'9".

Pole vault — 1. Don Cambridge RO; 2. Rob Fee EF; 3. Don Stewart MN. Height 10'6" (record).

Shot put — 1. Rod Liddicoat D; 2. Rick McConnell GI; 3. Lonnie MacLean EM. Distance 46'2".

Discus — 1. Dave Janke D; 2. Don Cambridge RO; 3. Rod Liddicoat D. Distance 49'10".

Javelin — 1. Ken Broccolo EF; 2. Rod Liddicoat D; 3. Ernie Barbillion EF. Distance 138'4".

KEY: D—Dunsmuir; EF—Elizabeth Fisher; EM—Edward Milne; GI—Gulf Island; MN—Mt. Newton; NS—North Saanich; RO—Royal Oak.

Elizabeth Fisher Repeats

Twenty-six records were broken and Elizabeth Fisher romped to its fourth straight title Saturday to highlight the 10th annual Sooke-Saanich junior high school track and field meet at Centennial Stadium.

The Colwood school compiled 372 points to capture the Kinamen Trophy. Dunsmuir finished second (272½) — almost 100 points back — and Mt. Newton was third (233) in the seven-school event.

Kathy John of Royal Oak was the meet's individual star, setting three records. The short-distance runner took the junior girls' 100 and 200-metre events in record time and had a record leap in the long jump.

Tom Mitchell of Mt. Newton and Gordon Evans of Elizabeth Fisher cracked a pair of junior boys' records, and Joanne Ridley and David Young of Dunsmuir erased two midget marks each.

Mitchell's marks were in the 100 and 200-metres events and Evans eclipsed the 1,500 and 3,000 records.

Mike Stubbs of Mt. Newton and Rod Liddicoat of Dunsmuir shared the junior boys' aggregate award and Denise Montgomery of Dunsmuir won the junior girls' aggregate title.

Miss Ridley and Leo Vose of Mt. Newton were the midget aggregate winners.

Dunsmuir won the handicap trophy, which is decided by school population.

★ ★ ★

Team Standings

	Pts.
Elizabeth Fisher	372
Dunsmuir	272.5
Mt. Newton	233
Edward Milne	151
Royal Oak	147.5
Gulf Island	43
North Saanich	9

Soccer Title Shared

LONDON (CP) — England and Scotland shared top place in the British soccer tournament as the result of England's 1-0 victory over the Scots in Glasgow Saturday. Northern Ireland finished third and Wales last in the four-team competition, which concluded Saturday night with a 0-0 draw between the tail-enders at Wrexham, Wales.

The Scots, having beaten Northern Ireland and Wales, needed only a draw with England to take the championship. But England got back into form and won on a goal by Alan Ball in the 28th minute.

Each team met the others once. England's single loss was to Northern Ireland and Scotland's was to England.

MINOR BASEBALL

BABE RUTH LEAGUE
Victoria Firefighters
Cosmopolitan [illegible] 4 [illegible]
Victoria Optimist [illegible] 1 [illegible]
Gary Budd, Frank Deizlel (3) and Mike Lee; Bob Crowe and Dave Block.

COLT LEAGUE
Layritz 3, Optimists 2.

PONY LEAGUE
Carnarvon
Uplands Gulf 20, Oak Bay Lions 7.
Oak Bay One Stop 5, Evening Optimists 3.
Cubs 7, Century Inn 1.

LITTLE LEAGUE
James Bay
ANAF 1, Cosy 0.
Victoria Optimists 13, B.C. Government Employees 9.

$92,000
EVERY COLOR — MODEL
HONDA
"World of Pleasure"
PEARSON

Giant Discount
P.D.Y. FOOD CENTRE
CRAIGFLOWER and TILLICUM
Prices Effective May 28, 29, 30, 31
Sunday, Monday, Tuesday, Wednesday
WEEKDAYS, 9 to 9 SUNDAYS, 10 to 7
We Reserve the Right to Limit Quantities.

NABOB TEA BAGS 1.39
Reg. 1.69. 120 Bags

EVERSWEET, 6-oz. COOKED HAM 2 pkgs. 1.00
Reg. 69c pkg.

GOV'T INSPECTED PORK STEAK 69c
Reg. 89c lb.

LARGE EGGS A 1.35
2½-Doz. Tray

BARS and STRIPES or RINGOS PEEK FREAN 2 pkgs. 1.00
Reg. 65c pkg.

MAZOLA OIL 89c
Reg. 1.05 32-oz. Bottle

CATELLI MACARONI SPAGHETTI 39c
2-lb. pkg.

DELSEY Bathroom Tissue 4 rolls 59c
Reg. 75c

LAUNDRY DETERGENT TIDE 1.69
Reg. 1.99. King Size

JUICY — WHOLE ONLY WATERMELON 9c
Reg. 15c lb.

FANCY RED DELICIOUS APPLES 7 lbs. 1.00
Reg. 25c lb.

FRESH CELERY 25c
Reg. 35c Stalk

We polled a panel of experts on who makes the best hamburger in town.

You can't fool experts of any age. Not on something as personal and tempting as a hamburger. So we asked a group of hamburger lovers to talk about a subject dear to their hearts — hamburgers. We asked them to compare our legendary White Spot hamburger to the other best-sellers in town.

Conclusion: the White Spot creation met with more oohs! and ahs! of approval than the closest runner-up.

Of course, the test wasn't entirely fair. After all, there doesn't have to be such a thing as a 'standard' White Spot hamburger. You can order it any way you want it . . . with cheese, mushrooms, bacon . . . you name it.

And our buns had us at an advantage, too. They're baked fresh daily in our own bakery. With the same care that our butcher shop uses in selecting the choicest beef. Not only that, but White Spot's secret relish recipe adds a lot of munch appeal.

So you can see that putting the competitor's hamburger up against a White Spot hamburger isn't a square deal. White Spot hamburgers have too many little extras going for them.

The ultimate test, of course, is for you to taste the difference for yourself and then you decide.

See you at the White Spot.

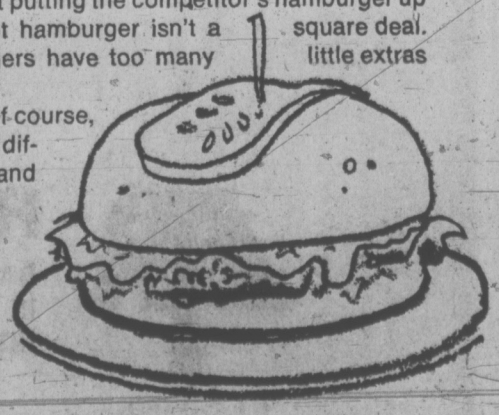

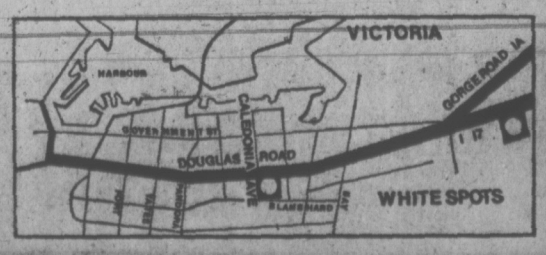

white spot

Come in... taste the difference!

WEATHER
Tonight: Occasional Showers
Tuesday: Mostly Cloudy, Cooler

Victoria Times

TODAY'S NEWS TODAY
Classified 386-2121
Telephone 382-3131

88th YEAR NO. 297 ★ VICTORIA, B.C., MONDAY, MAY 29, 1972 10 CENTS DAILY 20 CENTS SATURDAY

15-Year-Old Record Falls In Swiftsure

By PAT DUFOUR
Times Staff

In the fastest Swiftsure race yet, George O'Brien's Endless Summer again grabbed most of the silverware and broke a record set in 1957.

The Royal Vancouver Yacht Club entry crossed the finish line about 9:30 a.m. Sunday, smashing the old record by more than two hours.

She won the Swiftsure Trophy for placing first overall, the City of Victoria Trophy for first boat home and the Ocean Cement Co. Trophy for first boat in Division 1, International Offshore Rule handicap.

Endless Summer, the former Australian contender Dame Pattie, repeated her performance of 1970 with one exception.

The 60-foot yawl Adios, skippered by Carl Jensen of the Seattle Yacht Club, beat her around the outward mark at the Swiftsure Bank by one minute and one second, capturing the Royal Canadian Navy Trophy for first around.

In 1970, the 74-foot Endless Summer had led all the way.

When she crossed the line Sunday morning she had raced the 136.2-mile course in an elapsed time of 23 hours,

Juan de Fuca race story on Page 21

53 minutes and 32 seconds, more than two hours better than the record set in 1957 by John Graham's 67-foot yawl Maruffa of Seattle.

O'Brien was jubilant over his success but still happier about Adios beating him around the Swiftsure mark.

He said this proves wrong the contention by some yachtsmen that racing machines like 12-metres are unfair competition in cruising class boat competition.

Adios was second boat home, finishing in an elapsed time of 25 hours, 26 minutes and 30 seconds, also breaking Maruffa's record.

Last year's over-all winner came second over-all this year and captured the Royal Vancouver Yacht Club Trophy for first boat in Division IV, IOR.

She is the 30-foot sloop Hooligan, now owned by D. W. Leech and D. R. McVittie of the Corinthian Yacht Club. In 1971 she was skippered by

Continued on Page 2

It Was Downhill All The Way

Sleigh-riding their way toward the Swiftsure Bank, crews aboard the Swiftsure racers strained muscles to keep spinnakers flying. Seen nearing Cape Flattery is John Newton's new C and C 39 Pachena of the West Vancouver Yacht Club. Good winds all the way made this year's classic the fastest on record. Predicted westerlies failed to materialize, resulting in the 138 boats romping home, Genoas set, in a good, hard beat. (James McVie photo.)

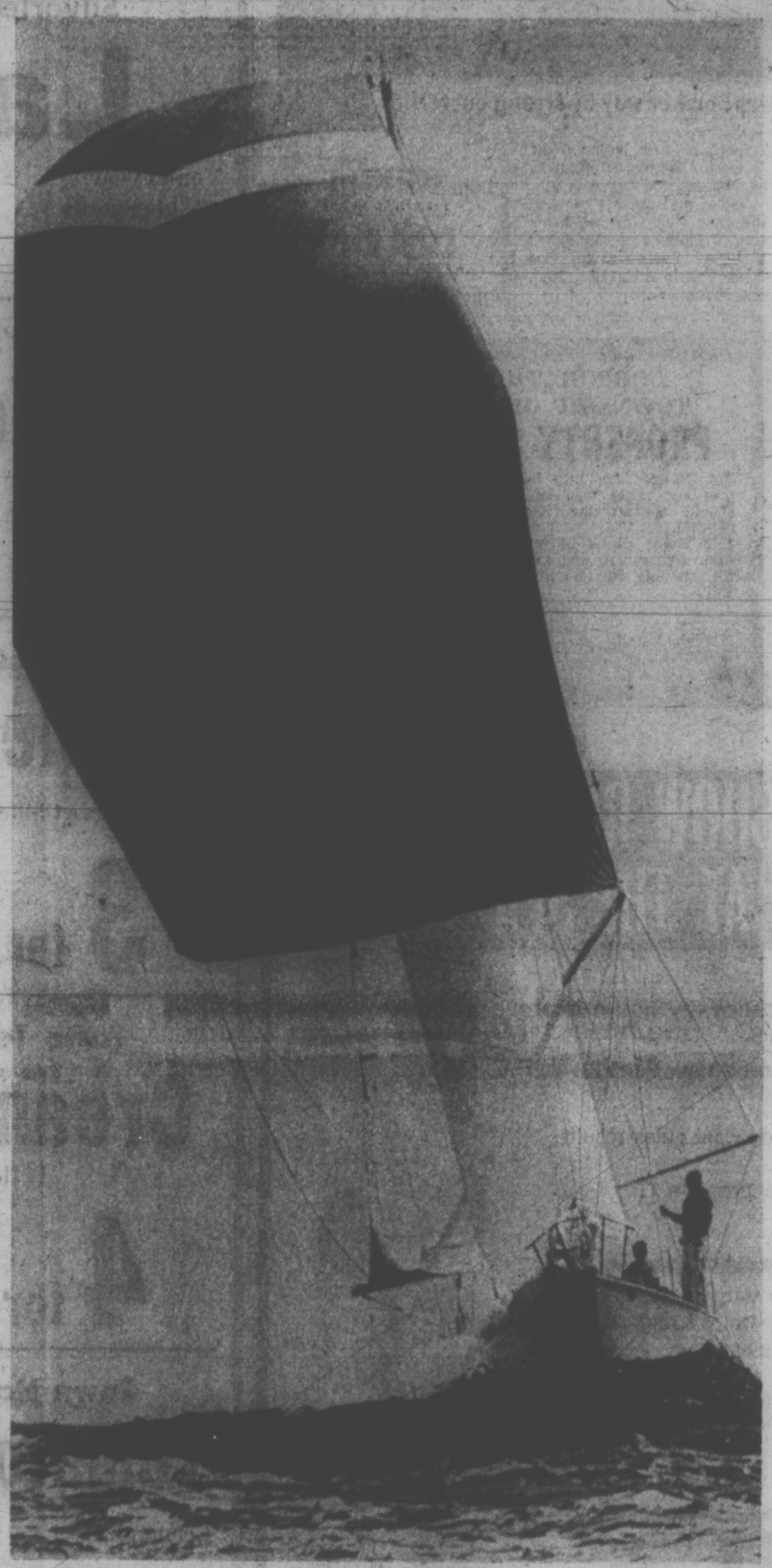

Summit Closes In Peace Pledge

Times News Services

MOSCOW — President Nixon and Soviet leaders crowned the Moscow summit today by pledging to "avoid military confrontations and to prevent the outbreak of nuclear war." But they steered around Vietnam, one of the more perilous issues.

After the signing of a joint statement, Nixon took off for Kiev for his final day on Russian soil.

The president's departure was delayed by mechanical failure in the Soviet Ilyushin-62 jet but the presidential party switched to another Soviet plane for the flight.

For the near future, Nixon and Soviet leader Leonid Brezhnev agreed in a companion communique to hold a European security conference — long a goal of the Soviet regime — quite soon.

The conference will aim first at providing for an East-West cutback in military forces in Central Europe, notable those in East and West Germany.

Nixon climaxed his seven days of summit talks at the Kremlin by inviting the three top Soviet leaders — Brezhnev, President Nikolai Podgorny and Premier Alexei Kosygin to visit the United States "at a mutually convenient time."

The communique said the Soviet trio accepted the bid but Henry Kissinger, the president's assistant for national security affairs, said the return summit would not take place until after the U.S. election in November.

On Vietnam, the U.S. side reaffirmed President Nixon's call for return of American prisoners of war and implementation of an internationally supervised cease-fire, coupled with withdrawal of all U.S. troops from Indochina within four months.

The Soviet negotiators called for "cessation of the bombing of North Vietnam, for complete and unequivocal withdrawal of the troops of the U.S.A. and its allies from South Vietnam."

The communique also dealt with Middle East tensions and said the United States and the Soviet Union "declare their readiness to play their part in bringing about a peaceful settlement."

Of the two summit documents, the statement of principles signed by Nixon and Brezhnev at a televised Kremlin ceremony was the more sweeping.

WILL DO UTMOST

Nixon and Brezhnev agreed "they will do their utmost to avoid military confrontations and to prevent the outbreak of nuclear war."

Doubtless the most visionary basic principle set forth was numbered six and said:

"The U.S.A. and the U.S.S.R. regard as the ultimate objective of their efforts the achievement of general and complete disarmament and the establishment of an effective system of international security in accordance with the purposes and principles of the United Nations."

Sunday, in a live telecast to the Russian people, Nixon said he is seeking a world free from the fear of war, of hunger and of its own rulers.

The speech was broadcast live in the U.S. as well.

The president said the memory of the wartime alliance between the Soviet Union and the United States "can serve as inspiration for a renewal of co-operation in the 1970s."

FRANCE EXPELS GREENPEACE CHIEF

ROME (AP) — Ben Metcalfe of Vancouver said today he had been expelled from France during the weekend when he went to Paris for a symbolic demonstration at Notre Dame Cathedral against France's forthcoming atom bomb test in the Pacific.

Metcalfe is head of the Greenpeace Foundation which planned the demonstration as part of its opposition to nuclear bomb testing.

He said he, his wife and Madeleine Reed, a Greenpeace director from Montreal, were taken to police headquarters soon after they arrived in Paris Saturday on an Air Canada flight.

He said the other two were released after questioning but he was told he would be sent back to Canada. Metcalfe said no reason was given and he was not permitted to contact the Canadian consul.

He said French police granted his request to be allowed to continue to Rome after he said his group had an audience with the Pope on Wednesday.

They were escorted by police to the Italian border.

3 Killed In Cold Blood

Times News Services

RALEIGH, N.C. — A sniper crouched between parked cars calmly killed three people and wounded five more today at the entrance to a shopping centre mall where Sen. Everett Jordan was campaigning for re-election.

The tall, neatly dressed black gunman then shot himself to death.

Jordan, 75, was unharmed and police doubt that the killer intended to shoot him.

Jordan was standing inside a massive plate glass door and the crowd was between him and the parking lot when the gunfire began.

The killer, armed with a 22 calibre rifle and a revolver, was "real calm and took real good aim when he shot one fellow," said one witness.

Jordan, badly shaken, was taken to Wake County Memorial Hospital and went into the chapel to pray and await word on the wounded, among whom was one of his aides.

"This man who was doing the shooting was in the parking lot crouched down between cars," said Mrs. William Law, who was standing inside the door of a nearby store.

"He would crouch down and each time he would raise up and shoot."

"He'd shoot at cars, anything," said her husband.

The body of the unidentified gunman was found between two cars about 75 feet from the entrance to the shopping centre with a bullet wound in the head. The rifle and pistol lay on the pavement beside him.

WAC Begins His Magical Mystery Tour

By ROBERT OLVER
Times Staff

Premier Bennett dropped in for lunch at Duncan sharp at noon Saturday and a little over 90 minutes later he left the local officials behind . . . full of goodwill if perhaps somewhat mystified about the source of their enthusiasm.

Duncan was the first stop on Bennett's more-or-less-annual road show, more formally known as the tour of the Premier and cabinet which hit some 13 centres across British Columbia in 13 days and 2,500 miles of gruelling but precise politicking.

Saturday was Bennett's show. From the moment he swooped into the entrance of the Village Green Motel and the expectant local dignitaries stepped forward to greet him there was no doubt about that.

There was Number One, stepping from a black limousine, the official blue pennant of the premier fluttering from its left front fender. Bennett was doing what he likes to call the "business of the people."

COMMON TOUCH

And one of the things that the people notice even before they take in the invariable, impeccable blue suit and the equally impeccable smile is a little detail, possibly quite carefully calculated to give Bennett a little of the air of the common man.

For Bennett has an idiocyncrasy when riding in that great black official car. Other heads of government sit in the back seats of such limousines, as befits what they see as the solitary grandeur of office.

But Bennett rides up front with the chauffeur and the gesture speaks for itself; Bennett needs no psychological

Continued on Page 2

S. Viet Force Again Ambushed

SAIGON (CP) — North Vietnamese forces lying in ambush south of An Loc today dealt a South Vietnamese relief column its second major setback in four days, killing or wounding 100 or more government soldiers with a heavy barrage.

Field reports said North Vietnamese gunners poured more than 1,000 rounds of rockets and artillery and mortar shells at South Vietnamese forces trying to move up Highway 13 north of Saigon.

The column was hit about 3½ miles south of An Loc, in the same spot where North Vietnamese forces using recoilless rifles and rockets destroyed 23 of 47 South Vietnamese armored personnel carriers and killed 42 government troops and wounded 159 in an ambush last Friday.

BESIEGED SINCE APRIL

An Loc, 60 miles north of Saigon, has been under siege since April 7, a week after the North Vietnamese launched their offensive across South Vietnam. The relief column has been stalled for the last 10 days by North Vietnamese troops who are reported heavily entrenched on the western side of Highway 13.

In the central highlands, North Vietnamese troops, entrenched in parts of Kontum, put up stiff resistance today as street fighting raged for the fifth successive day.

IRA QUITS FIGHTING

DUBLIN (AP) — The official wing of the Irish Republican Army announced tonight it is suspending all military operations immediately for an indefinite period.

BELFAST (CP) — An IRA bomb exploded accidentally in a Roman Catholic district of Belfast Sunday, killing six persons and wounding 18.

The casualty toll was expected to heighten Catholic pressure on the Irish Republican Army to halt its campaign of violence in Northern Ireland.

The bomb blast killed three IRA men, all on the army's wanted list. They included Edward McDonald, a 27-year-old bomb expert, and Martin England, a company commander of the IRA's Provisional wing.

The army said the 100-pound bomb exploded as the IRA squad was carrying it to a car. It splattered pieces of bodies across the street and destroyed several houses, burying sleeping families under the rubble.

INDEX

	Page
Births, Deaths	28
Classified	28-38
Comics	27
Duncan-Cowichan	20
Entertainment	26
Family Section	22-24
Finance	10, 11
Sports	14-18
TV, Radio	29

Windsor's Lonely Exile Ends

LONDON (CP) — The long exile of the Duke of Windsor ends Wednesday when his body is flown home for burial on the grounds of Windsor Castle.

The former King Edward VIII, who gave up the throne on Dec. 11, 1936, to marry a twice-divorced American, died an hour before dawn Sunday at his home in Paris. He was 77, and his wife was at his side.

The duke and duchess had no children.

The duke had been in failing health for months, and there were reports he had cancer of the throat. When his niece, the Queen, visited him at his home 10 days before he died, he was unable to rise from his chair.

The duke long ago arranged with his brother and successor, the late King George VI, that he would be buried at Frogmore, the effigy-encrusted mausoleum half a mile from Windsor Castle. Queen Victoria and her consort, Prince Albert, are buried there, and so is one of the duke's brothers, the Duke of Kent, who was killed in the Second World War.

ORDERS MOURNING

The Queen ordered a week of national mourning until June 5, the day of the funeral. She arranged for the body to be flown back to Britain in an RAF transport.

The duke will lie in state in St. George's Chapel, at Windsor Castle, on Friday and Saturday. Thousands are expected to file past to pay their last respects.

The duke, sensitive to royal protocol and the scandal his marriage caused in his homeland, asked for a private funeral. So only about 100 persons, including the Royal Family, cabinet ministers and members of other royal families, are expected to attend the simple funeral next Monday.

The Brigade of Guards will mount guard of honor around the coffin. The duke was the brigade's colonel-in-chief when he was king.

The duchess, now 75, will accompany the duke's body on his last journey home. The Queen invited the duchess to stay at Buckingham Palace for the first time.

These arrangements were not enough for some Britons who felt the former king should be honored by lying in state in Westminster Hall, where England's monarchs are traditionally laid out for public mourning.

A Labor member of Parliament, Geoffrey Rhodes, said in a protest to the Queen and the Lord Chamberlain, the head of the Queen's household, over the simple arrangements:

"This decision surely reflects that the hypocrisy of the establishment which caused his abdication in the first place still pervades those who make up the royal circle."

Buckingham Palace replied to criticism by Rhodes, saying the duke requested the St. George's Chapel site.

A palace spokesman said: "All the funeral arrangements are at the request of the Duke of Windsor himself. He planned the entire service at some time in the 1960s.

"He selected the form of service, where it should be held and the spot where he should be buried."

But the British press welcomed the Queen's gesture of reconciliation and mourned the dead duke in black-bordered editorials and multi-page spreads on his colorful and dramatic life.

The Daily Express, a staunch supporter of royalty, summed up the wave of emotion that swept the country,

Continued on Page 3

Windsor in 1964

Campbell Rushed To Hospital

PRINCE RUPERT (CP) — Municipal Affairs Minister Dan Campbell was taken to hospital today immediately on the arrival of a group of travelling cabinet ministers from Kelsey Bay.

He was reported in satisfactory condition with what the hospital describes as a "chest ailment." There were unconfirmed reports that the minister is suffering from suspected pneumonia.

WEATHER
Tonight: Occasional Showers
Tuesday: Mostly Cloudy, Cooler

Victoria Times

TODAY'S NEWS TODAY
Classified 386-2121
Telephone 382-3131

88th YEAR NO. 297 ★★ VICTORIA, B.C., MONDAY, MAY 29, 1972 10 CENTS DAILY 20 CENTS SATURDAY

15-Year-Old Record Falls In Swiftsure

By PAT DUFOUR
Times Staff

In the fastest Swiftsure race yet, George O'Brien's Endless Summer again grabbed most of the silverware and broke a record set in 1957.

The Royal Vancouver Yacht Club entry crossed the finish line about 9:30 a.m. Sunday, smashing the old record by more than two hours.

She won the Swiftsure Trophy for placing first over-all, the City of Victoria Trophy for first boat home and the Ocean Cement Co. Trophy for first boat in Division 1, International Offshore Rule handicap.

Endless Summer, the former Australian contender Dame Pattie, repeated her performance of 1970 with one exception.

The 60-foot yawl Adios, skippered by Carl Jensen of the Seattle Yacht Club, beat her around the outward mark at the Swiftsure Bank by one minute and one second, capturing the Royal Canadian Navy Trophy for first around.

In 1970, the 12-metre Endless Summer had led all the way.

When she crossed the line Sunday morning she had raced the 136.2-mile course in an elapsed time of 23 hours,

Juan de Fuca race story on Page 21

53 minutes and 32 seconds, more than two hours better than the record set in 1957 by John Graham's 67-foot yawl Maruffa of Seattle.

O'Brien was jubilant over his success but still happier about Adios beating him around the Swiftsure mark.

He said this proves wrong the contention by some yachtsmen that racing machines like 12-metres are unfair competition in cruising class boat competition.

Adios was second boat home, finishing in an elapsed time of 25 hours, 26 minutes and 30 seconds, also breaking Maruffa's record.

Last year's over-all winner came second over-all this year and captured the Royal Vancouver Yacht Club Trophy for first boat in Division IV, IOR.

She is the 30-foot sloop Hooligan, now owned by D. W. Leech and D. R. McVittie of the Corinthian Yacht Club. In 1971 she was skippered by

Continued on Page 2

It Was Downhill All The Way

Sleigh-riding their way toward the Swiftsure Bank, crews aboard the Swiftsure racers strained muscles to keep spinnakers flying. Seen nearing Cape Flattery is John Newton's new C and C 39 Pachena of the West Vancouver Yacht Club. Good winds all the way made this year's classic the fastest on record. Predicted westerlies failed to materialize, resulting in the 138 boats romping home, Genoas set, in a good, hard beat. (James McVie photo.)

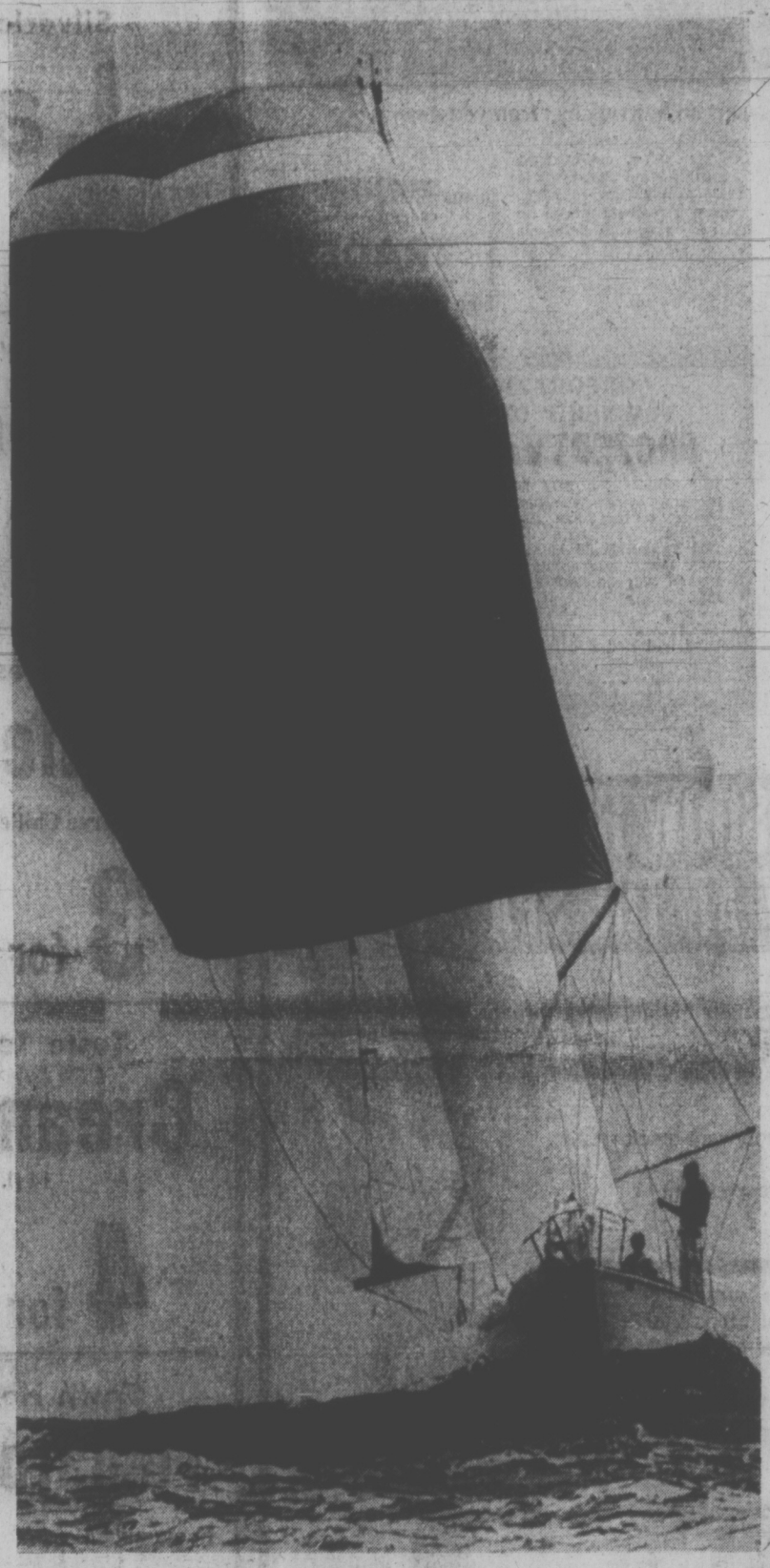

Summit Closes In Peace Pledge

Times News Services

MOSCOW — President Nixon and Soviet leaders crowned the Moscow summit today by pledging to "avoid military confrontations and to prevent the outbreak of nuclear war." But they steered around Vietnam, one of the more perilous issues.

After the signing of a joint statement, Nixon took off for Kiev for his final day on Russian soil.

The president's departure was delayed by mechanical failure in the Soviet Ilyushin-62 jet but the presidential party switched to another Soviet plane for the flight.

For the near future, Nixon and Soviet leader Leonid Brezhnev agreed in a companion communique to hold a European security conference — long a goal of the Soviet regime — quite soon.

The conference will aim first at providing for an East-West cutback in military forces in Central Europe, notable those in East and West Germany.

Nixon climaxed his seven days of summit talks at the Kremlin by inviting the three top Soviet leaders — Brezhnev, President Nikolai Podgorny and Premier Alexei Kosygin to visit the United States "at a mutually convenient time."

The communique said the Soviet trio accepted the bid but Henry Kissinger, the president's assistant for national security affairs, said the return summit would not take place until after the U.S. election in November.

On Vietnam, the U.S. side reaffirmed President Nixon's call for return of American prisoners of war and implementation of an internationally supervised cease-fire, coupled with withdrawal of all U.S. troops from Indochina within four months.

The Soviet negotiators called for "cessation of the bombing of North Vietnam, for complete and unequivocal withdrawal of the troops of the U.S.A. and its allies from South Vietnam."

The communique also dealt with Middle East tensions and said the United States and the Soviet Union "declare their readiness to play their part in bringing about a peaceful settlement."

Of the two summit documents, the statement of principles signed by Nixon and Brezhnev at a televised Kremlin ceremony was the more sweeping.

WILL DO UTMOST

Nixon and Brezhnev agreed "they will do their utmost to avoid military confrontations and to prevent the outbreak of nuclear war."

Doubtless the most visionary basic principle set forth was numbered six and said:

"The U.S.A. and the U.S.S.R. regard as the ultimate objective of their efforts the achievement of general and complete disarmament and the establishment of an effective system of international security in accordance with the purposes and principles of the United Nations."

Sunday, in a live telecast to the Russian people, Nixon said he is seeking a world free from the fear of war, of hunger and of its own rulers.

The speech was broadcast live in the U.S. as well.

The president said the memory of the wartime alliance between the Soviet Union and the United States "can serve as inspiration for a renewal of co-operation in the 1970s."

FRANCE EXPELS GREENPEACE CHIEF

ROME (AP) — Ben Metcalfe of Vancouver said today he had been expelled from France during the weekend when he went to Paris for a symbolic demonstration at Notre Dame Cathedral against France's forthcoming atom bomb test in the Pacific.

Metcalfe is head of the Greenpeace Foundation which planned the demonstration as part of its opposition to nuclear bomb testing.

He said he, his wife and Madeleine Reed, a Greenpeace director from Montreal, were taken to police headquarters soon after they arrived in Paris Saturday on an Air Canada flight.

He said the other two were released after questioning but he was told he would be sent back to Canada. Metcalfe said no reason was given and he was not permitted to contact the Canadian consul.

He said French police granted his request to be allowed to continue to Rome after he said his group had an audience with the Pope on Wednesday.

They were escorted by police to the Italian border.

3 Killed In Cold Blood

Times News Services

RALEIGH, N.C. — A sniper crouched between parked cars calmly killed three people and wounded five more today at the entrance to a shopping centre mall where Sen. Everett Jordan was campaigning for re-election.

The tall, neatly dressed black gunman then shot himself to death.

Jordan, 75, was unharmed and police doubt that the killer intended to shoot him.

Jordan was standing inside a massive plate glass door and the crowd was between him and the parking lot when the gunfire began.

The killer, armed with a 22 calibre rifle and a revolver, was "real calm and took real good aim when he shot one fellow," said one witness.

Jordan, badly shaken, was taken to Wake County Memorial Hospital and went into the chapel to pray and await word on the wounded, among whom was one of his aides.

"This man who was doing the shooting was in the parking lot crouched down between cars," said Mrs. William Law, who was standing inside the door of a nearby store.

"He would crouch down and each time he would raise up and shoot."

"He'd shoot at cars, anything," said her husband.

The body of the unidentified gunman was found between two cars about 75 feet from the entrance to the shopping centre with a bullet wound in the head. The rifle and pistol lay on the pavement beside him.

WAC Begins His Magical Mystery Tour

By ROBERT OLVER
Times Staff

Premier Bennett dropped in for lunch at Duncan sharp at noon Saturday and a little over 90 minutes later he left the local officials behind ... full of goodwill if perhaps somewhat mystified about the source of their enthusiasm.

Duncan was the first stop on Bennett's more-or-less-annual road show, more formally known as the tour of the Premier and cabinet which hit some 73 centres across British Columbia in 13 days and 2,500 miles of gruelling but precise politicking.

Saturday was Bennett's show. From the moment he swooped into the entrance of the Village Green Motel and the expectant local dignitaries stepped forward to greet him there was no doubt about that.

There was Number One, stepping from a black limousine, the official blue pennant of the premier fluttering from its left front fender. Bennett was doing what he likes to call the "business of the people."

COMMON TOUCH

And one of the things that the people notice even before they take in the invariable, impeccable blue suit and the equally impeccable smile is a little detail, possibly quite carefully calculated to give Bennett a little of the air of the common man.

For Bennett has an idiocyncrasy when riding in that great black official car. Other heads of government sit in the back seats of such limousines, as befits what they see as the solitary grandeur of office.

But Bennett rides up front with the chauffeur and the gesture speaks for itself; Bennett needs no psychological

Continued on Page 2

S. Viet Force Again Ambushed

SAIGON (CP) — North Vietnamese forces lying in ambush south of An Loc today dealt a South Vietnamese relief column its second major setback in four days, killing or wounding 100 or more government soldiers with a heavy barrage.

Field reports said North Vietnamese gunners poured more than 1,000 rounds of rockets and artillery and mortar shells at South Vietnamese forces trying to move up Highway 13 north of Saigon.

The column was hit about 3½ miles south of An Loc, in the same spot where North Vietnamese forces using recoilless rifles and rockets destroyed 23 of 47 South Vietnamese armored personnel carriers and killed 42 government troops and wounded 159 in an ambush last Friday.

BESIEGED SINCE APRIL

An Loc, 60 miles north of Saigon, has been under siege since April 7, a week after the North Vietnamese launched their offensive across South Vietnam. The relief column has been stalled for the last 10 days by North Vietnamese troops who are reported heavily entrenched on the western side of Highway 13.

In the central highlands, North Vietnamese troops, entrenched in parts of Kontum, put up stiff resistance today as street fighting raged for the fifth successive day.

INDEX

	Page
Births, Deaths	28
Classified	28-38
Comics	27
Duncan-Cowichan	20
Entertainment	26
Family Section	22-24
Finance	10, 11
Sports	14-18
TV, Radio	29

Blast Kills Key IRA Men

BELFAST (CP) — An IRA bomb exploded accidentally in a Roman Catholic district of Belfast Sunday, killing six persons and wounding 18.

The casualty toll was expected to heighten Catholic pressure on the Irish Republican Army to halt its campaign of violence in Northern Ireland.

The bomb blast killed three IRA men, all on the army's wanted list. They included Edward McDonald, a 27-year-old bomb expert, and Martin England, a company commander of the IRA's Provisional wing.

The army said the 100-pound bomb exploded as the IRA squad was carrying it to a car. It splattered pieces of bodies across the street and destroyed several houses, burying sleeping families under the rubble.

Four other big bombs exploded in other sectors of Belfast Sunday. Three of them, estimated by the army to total more than 150 pounds of gelignite, wrecked large shopping areas in the downtown area.

Windsor's Lonely Exile Ends

LONDON (CP) — The long exile of the Duke of Windsor ends Wednesday when his body is flown home for burial on the grounds of Windsor Castle.

The former King Edward VIII, who gave up the throne on Dec. 11, 1936, to marry a twice-divorced American, died an hour before dawn Sunday at his home in Paris. He was 77, and his wife was at his side.

The duke and duchess had no children.

The duke had been in failing health for months, and there were reports he had cancer of the throat. When his niece, the Queen, visited him at his home 10 days before he died, he was unable to rise from his chair.

The duke long ago arranged with his brother and successor, the late King George VI, that he would be buried at Frogmore, the effigy-encrusted mausoleum half a mile from Windsor Castle. Queen Victoria and her consort, Prince Albert, are buried there, and so is one of the duke's brothers, the Duke of Kent, who was killed in the Second World War.

ORDERS MOURNING

The Queen ordered a week of national mourning until June 5, the day of the funeral. She arranged for the body to be flown back to Britain in an RAF transport.

The duke will lie in state in St. George's Chapel, at Windsor Castle, on Friday and Saturday. Thousands are expected to file past to pay their last respects.

The duke, sensitive to royal protocol and the scandal his marriage caused in his homeland, asked for a private funeral. So only about 100 persons, including the Royal Family, cabinet ministers and members of other royal families, are expected to attend the simple funeral next Monday.

The Brigade of Guards will mount guard of honor around the coffin. The duke was the brigade's colonel-in-chief when he was king.

The duchess, now 75, will accompany the duke's body on his last journey home. The Queen invited the duchess to stay at Buckingham Palace for the first time.

These arrangements were not enough for some Britons who felt the former king should be honored by lying in state in Westminster Hall, where England's monarchs are traditionally laid out for public mourning.

A Labor member of Parliament, Geoffrey Rhodes, said in a protest to the Queen and the Lord Chamberlain, the head of the Queen's household, over the simple arrangements:

"This decision surely reflects that the hypocrisy of the establishment which caused his abdication in the first place still pervades those who make up the royal circle."

Buckingham Palace replied to criticism by Rhodes, saying the duke requested the St. George's Chapel site.

A palace spokesman said: "All the funeral arrangements are at the request of the Duke of Windsor himself. He planned the entire service at some time in the 1960s.

"He selected the form of service, where it should be held and the spot where he should be buried."

But the British press welcomed the Queen's gesture of reconciliation and mourned the dead duke in black-bordered editorials and multi-page spreads on his colorful and dramatic life.

The Daily Express, a staunch supporter of royalty, summed up the wave of emotion that swept the country,

Continued on Page 3

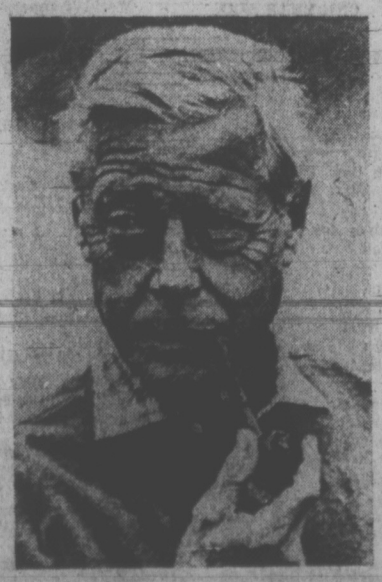

Windsor in 1964

Campbell Rushed To Hospital

PRINCE RUPERT (CP) — Municipal Affairs Minister Dan Campbell was taken to hospital today immediately on the arrival of a group of travelling cabinet ministers from Kelsey Bay.

He was reported in satisfactory condition with what the hospital describes as a "chest ailment." There were unconfirmed reports that the minister is suffering from suspected pneumonia.

. . . SWIFTSURE

Continued from Page 1

Tom O'Brien of SYC, who was racing a new boat this year.

First boat in division 11, IOR, was the 41-foot sloop Caroline, helmed by Edgar Kaiser Jr. of Royal Van. She won the T. Eaton Co. Trophy.

The City of Seattle Trophy for division 111, IOR, was won by Jubilee, a 35-foot sloop, owned by Steve Crary of CYC.

Top Swiftsure boat racing under the Pacific Handicap Racing Fleet rating was Paul Cote's Hughes 48 Jeunnesse II. She pulled off a double-header—first over-all and first in division 1, PHRF.

First boat in division 11, PHRF, was Predicament II, a 30-foot sloop skippered by James Smith of the Unversity of Washington Sailing Club.

The Victoria boat placing highest in the 138-boat fleet was Louis Lindholm's Moonraker of the Royal Victoria Yacht Club. She finished second in division 11, IOR, and 14th over-all.

This year's Swiftsure was the race yachtsmen dream about—a lusty spinnaker run out to the Swiftsure Bank and a good beat home, easterlies all the way.

The race became a sleigh ride as the boats sped down the outer reaches of the Strait of Juan de Fuca.

Winds of about 20 knots and mounting swells had spinnakers dipping into the troughs.

Near-knockdowns were the order of the day and crews were kept hustling to keep everything flying.

At one time fog threatened to complicate conditions but cleared in time to make this year's Swiftsure one of the best.

Moonraker's sister ship, Don Lawson's Cubara of the same club, came ninth in division III and 20th over-all.

Another local boat, making her first bid at Swiftsure was Bob Horner's 47-foot sloop Pandora, who finished eighth in division 1, IOR, and 32nd over-all.

Another Victoria boat in division 1, IOR, making her first try at Swiftsure, was Bill Tellier's 50-foot cutter West by North. She placed eighth in her division and 32nd over-all.

One of the smallest boats in the race was Guy Screech's Cal 29 Morgan of the Royal Victoria Yacht Club. She came 10th in division 1, IOR, and 58th over-all.

Everything set and flying, the Vancouver sloop Cloudrace is swept on her way by strong easterlies

HONDA
URGENTLY NEEDS
TRADES
"World of Pleasure"
PEARSON

. . . WAC ON TOUR

Continued from Page 1

drops to help him achieve the aura of the leader.

Then he is pumping the hand of Jim Quaife, mayor of Duncan, and meeting the other dignitaries who will sit with him at the head table. They are Ald. Tom Burge, acting mayor of North Cowichan; Moe All, mayor of the village of Lake Cowichan, and Scottie Wiley, chairman of the Cowichan Valley Regional District.

$300 LUNCH

Duncan, North Cowichan and Lake Cowichan have agreed to share the $300 cost of the luncheon and even before the premier arrives they make it clear, to a man, that they expect to get their money's worth.

But they won't know for a while yet, because now the lesser members of the road show, the cabinet ministers, are piling out of their autos and heading for the receiving line.

There is Dan Campbell and Leslie Peterson, Frank Richter, Donald Brothers and Waldo Skillings, William Chant and Wesley Black.

Black is looking slightly disreputable with his shirt hanging out and some of the buttons undone and he is being razzed about it by a well-dressed reporter who will follow the official tour.

Black fires back: "What's the matter with you? You are all dressed up like a French cook." There are guffaws all around. Also along are ministers without portfolios Pat Jordan and Grace McCarthy.

By this time Bennett and Quaife have disappeared to the hospitality room where Number One contents himself with washing his hands.

LONE PICKET

Downstairs in the lobby the dignitaries cool their heels while outside on the roadway a lone picket carries signs saying Premier Bennett!! Order CLRA to Build Schools and Hospitals" and "Construction Workers Will Build Schools and Hospitals Now."

His name is Fred Bright and he is business agent for Local 1812 of the Construction Workers Union. He says there are five schools and hospitals under construction in the Duncan area but workers have been locked out.

Bright claims the CLRA (Construcion Labor Relations Association) is holding up the jobs but the constriction workers are willing to "cooperate to get things going" on condition that back wages are paid retroactive to May 1.

He also hopes that if "Mr. Bennett can spare a few minutes we can work something out."

CHIVALRY

But by this time the dignitaries — 26 of them — are sitting down to lunch consisting of tomato juice, rolls, steak sandwich, salad, ice cream and coffee and Bennett is being gallant to "Pat Jordan, the beauty queen of the Okanagan" and leading up to the presentation of two scrolls commemorating the life and times of two "distinguished residents of the Duncan area." These are William Smythe who was the sixth premier of B.C., from Jan. 29, 1883 to March 28, 1887, and Theodore Davie, who was the ninth premier, from July 2, 1892 to March 2, 1895.

The scrolls, said Bennett, are to hang in the Duncan court house, a stipulation which causes some slight grumbling after dinner when a dignitary who was carrying them away said: "We thought we were going to be able to hang them in the library, but he says the court house so I guess it will have to be the court house."

But now, the scrolls safely dedicated, Bennett warms up to the real stuff.

Bennett suggests that he and the cabinet are available for questioning "and let's be informal."

Then the informal questions. They cover a wide range of local topics. There is one man who wants to know how his area could get a grant to install underground wiring for the lighting of parks.

Chant gets up to answer and then Peterson to elaborate and they both misunderstand the question. They think he is asking how he can get advice on installing the wiring.

The questioner disabuses them of this idea, the two ministers look to Bennett and Bennett answers.

"If you work out a plan and get it approved by Hydro we'll try and help you out."

ON TIME

And then, exactly on schedule, Mayor Quaife arose to announce the time was up. Number One led his boys out to the black limousine but outside, there was one more bit of the people's business that demanded attention.

That was Fred Bright, the business agent who wants to get back to work on the construction jobs.

Politely, he asked Bennett if he would order the CLRA to get moving.

Said Bennett: "Are you people willing to go back to work immediately?"

"Yes we are," said Bright.

"But without the retroactive pay?" said Bennett.

"Well, I don't know. We're just country boys, and we country boys might just be willing to go for that. But there are more than just country boys involved."

"Well, I'm just a country boy myself," said Bennett. "So if you people will go back to work without the retroactive pay we'll get something done."

"Mr. Premier," said Bright, "you've been good enough to talk to me and I will certainly put that to the membership. Very good of you to talk to me, sir."

"That's all right," said Bennett, "that's all right."

Then Bennett climbed into the black limousine and the two RCMP cars who are escorting the tour led Bennett and his road show out on to the highway and their next encounter with the people's business.

MAN ESCAPES BLAZING BOAT

Pede Kristain Helland of Chemainus narrowly escaped injury Sunday when his 21-foot cabin cruiser burned to the waterline and sank in Satellite Channel north of Sidney.

Sidney RCMP said the fire occurred around noon while Helland, a mute, was returning alone from Victoria through the channel between Salt Spring Island and Saanich Inlet.

Police said the fire started after an explosion in the boat's motor, believed caused by a leak in a gas line.

A neighbor in Chemainus said Helland had slowed down to do some fishing when the explosion occurred.

He jumped into the water shortly after the explosion and was rescued by boaters passing the area.

CORPORATION OF THE TOWNSHIP OF ESQUIMALT
PROPERTY TAXES, 1972

Tax Notices for 1972 have now been mailed. Any property owner who has not received a tax notice should contact the Esquimalt Municipal Hall at 385-2461.

1972 Taxes should be paid on or before JUNE 30th, 1972. Percentage additions will be added as follows: 5% on July 5th and a further 5% on November 28, 1972.

Peter Cairns,
Municipal Collector.

Municipal Hall,
Esquimalt, B.C.,
May 25th, 1972.

the weather

Cooler Pacific air will invade western B.C. today. It will be accompanied by cloud and a few showers. However temperatures will again remain high in the interior under sunny skies. By Tuesday afternoon the cooler air will cover all B.C.

DOMINION PUBLIC WEATHER OFFICE
5 A.M. FORECASTS
Valid Until Midnight Tuesday

Greater Victoria: Small craft warning in effect for Juan de Fuca Strait. Today, becoming cloudy. Cooler. Isolated showers this evening. Tuesday, cloudy with a few sunny periods. Winds at times fresh westerly both days. Highs today and Tuesday 60 to 65. Lows tonight 50 to 55.

Lower Mainland, East Vancouver Island: Today, becoming cloudy this afternoon. Cooler. Chance of a few showers this evening. Tuesday, cloudy with a few sunny periods. Highs today 65 to 70 and on Tuesday 60 to 65. Lows tonight near 50.

North and West Vancouver Island: Today and Tuesday, cloudy with a few showers. Cooler. Highs today and Tuesday 60 to 65. Lows tonight upper forties.

TEMPERATURES YESTERDAY

	Max.	Min.	Precip.
Victoria	81	61	—
Normal	62	48	—
ONE YEAR AGO			
Victoria	60	46	—
ACROSS THE CONTINENT			
St. John's	61	31	—
Halifax	82	45	—
Montreal	81	55	—
Ottawa	83	54	—
Toronto	78	40	—
North Bay	76	51	—
Churchill	46	26	—
The Pas	76	40	—
Thunder Bay	66	47	.57
Kenora	63	48	—
Winnipeg	60	42	—
Regina	69	40	—
Saskatoon	73	47	—
P. Albert	77	41	—
Medicine Hat	72	48	—
Lethbridge	70	43	—
Calgary	72	42	—
Edmonton	78	44	—
Cranbrook	80	49	—
Vancouver	79	55	—
P. Rupert	72	44	—
P. George	82	46	—
Nanaimo	86	51	—
Kamloops	91	62	—
Revelstoke	84	44	—
Fort Nelson	84	57	—
Whitehorse	63	32	—
Fort St. John	81	56	—

U.S. Temperatures: Chicago 76, 67; New York 81, 57; Anchorage 51, 40; Detroit 80, 53; Honolulu 85, 71; Seattle 91, 55; Spokane 85, 61; Portland 92, 58; San Francisco 66, 50; Los Angeles 96, 65.

World Temperatures: Rome 48, 75; Paris 54, 64; London 48, 55; Berlin 48, 64; Amsterdam 50, 54; Brussels 50, 63; Madrid 50, 86; Moscow 54, 66; Stockholm 52, 59; Tokyo 55, 75.

CITY'S WEATHER RECORD

Sunshin, May	243.7 hrs.
Last May	271.9 hrs.
Normal (30 years)	249.3 hrs.
Sunshine, 1972	702.4 hrs.
Last year	863.4 hrs.
Normal (30 years)	772.8 hrs.
Precipitation, May	.08 ins
Last May	.59 ins.
Normal (30 yrs.)	11.84 ins.
Precipitation, 1972	15.61 ins.
Last Year	11.36 ins.
Normal (30 years)	11.84 ins.

Sunrise, Sunset Tuesday
(Pacific Daylight Time)
Sunrise 05:17 Sunset 21:00

TIDES AT VICTORIA HARBOUR

	Time	Ht.	Time	Ht.	Time	Ht.	Time	Ht.
	H.M.	Ft.	H.M.	Ft.	H.M.	Ft.	H.M.	Ft.
29	00.00	5.6	09.55	.7	20.15	6.0	21.25	6.0
30	00.25	5.7	10.30	.7	21.00	6.1	22.30	6.1
31	01.00	5.6	11.10	.8	21.40	6.1	22.55	6.0

TIDES AT PULFORD HARBOUR

	Time	Ht.	Time	Ht.	Time	Ht.	Time	Ht.
	H.M.	Ft.	H.M.	Ft.	H.M.	Ft.	H.M.	Ft.
29	00.05	9.7	03.20	10.0	11.20	1.2	20.05	11.0
30	00.55	9.7	03.40	9.9	11.55	1.2	20.45	11.1
31	01.35	9.6	04.10	9.7	12.35	1.3	21.15	11.1

YOU CAN SHOW RESULTS QUICKLY AT THE SPA

"I'm so pleased because my figure improvement came so quickly."
Margaret Wiley, Vancouver, B.C.

Summer is the time you want quick results.
Let us design a
"quick results" figure program
for you right now.

In less than 3 months Margaret Wiley lost 16 inches off waist, hips & thighs and 16 pounds at the spa.

	Before	After	Loss
Weight	163 lbs.	147 lbs.	16 lbs.
Bust	40½ ins.	38 ins.	2½ins.
Waist	34 ins.	28 ins.	6 ins.
Hips	43 ins.	38 ins.	5 ins.
Thighs	26 ins.	23 ins.	6 ins.

Palm Springs has the facilities to do the job for you.

Desert Dry Sauna

Grecian Swimming Pool

Hydro Swirl Pool

Figure Contouring Area

"New introductory special–five visits for $5.00. This offer is for women aged 21 and over and men aged 25 and over who have never been to the Spa before.

Call the Spa–RIGHT NOW–for information

385-3407

HILLSIDE Shopping Centre

"SENIOR CITIZENS" 50% OFF Regular Memberships

Palm Springs Spa Health Resorts

Mon.-Tues. Specials at SAFEWAY
Canada Safeway Limited

Regular Quality
Ground Beef
Gov't Inspected For Delicious Hamburgers ..... lb. 75c

Silverleaf Brand
Lard
For all your Cooking needs 1-lb. pkg. 19c

Swift's Prem
Luncheon Meat
Regular Just slice and serve 12-oz. tin 49c

Empress Brand
Apple Drink
Serve Chilled, 48 fl. oz. tin
3 for 89c

Taste Tells Brand
Cream Corn
14 fl. oz. tin
4 for 69c

Town House Brand
Tomato Catsup
Economical Serve with French Fries 11 fl. oz. bottle 29c

Harvest Brand
Margarine
Economical Spread, 1 lb. pkg.
5 for $1.00

California Navel
Oranges
Fancy — Size 138s
8 lbs. for $1.00

Prices Effective: May 29th and 30th
In Your Friendly Victoria and Sidney Safeway Stores
WE RESERVE THE RIGHT TO LIMIT QUANTITIES

SAFEWAY
CANADA SAFEWAY LIMITED

Windsor: He Gave Up Throne for a Woman

Continued from Page 1

saying: "Many of his countrymen . . . bitterly regretted the political pressures that forced him to abdicate. . . . The duchess should know that the king who was never crowned has a firm, enduring place in British hearts."

In a message of condolence to the duchess, the Queen expressed grief at the death of her uncle and said: "I know that my people will always remember him with gratitude and great affection and that his services to them in peace and war will never be forgotten."

The duke became a favorite of the public in Canada and the U.S. as the affable, hard-hitting, pleasure-loving Prince of Wales and globe-trotting salesman of the British Empire.

As Prince of Wales, Edward paid widely-publicized visits to Canada after the First World War.

In 1919, the year he bought a 4,000-acre ranch in the foothills of the Rockies, southwest of Calgary, he was so popular with Canadian crowds that the press of people wishing to shake his hand became a hazard. He learned Canadian slang and Canadian dancing, shot game in Saskatchewan and played poker in Alberta. When he sailed home from Halifax he spoke of "so many pleasant things to remember."

In 1927, accompanied by the Duke of Kent and Prime Minister Stanley Baldwin, he returned to Canada to open the Peace Bridge linking Canada and the United States at Fort Erie, Ont.

RANCH DREW TOURISTS

The EP Ranch in Alberta became a mecca for tourists, and a large picnic ground was built there. For 31 years the ranch was a purebred stock farm, producing shorthorn cattle, Shropshire and Hampshire sheep, Clydesdale horses and thoroughbred horses.

After the duke visited the ranch in 1950 with the duchess, the property reverted to its original role of commercial cattle-raising.

Edward had many associations with Canadian soldiers during his military career. He joined the Canadian Corps as a major on the general staff in 1917, succeeding Prince Arthur of Connaught.

As Edward VIII, he succeeded his father on Jan. 21, 1936, reigned for 327 days and never was crowned. His abdication was unprecedented in the 1,000-year-old history of the British monarchy, shook British society to its roots and caused a constitutional crisis that for a time threatened the institution of monarchy.

The king's choice was Wallis Warfield Spencer Simpson, wife of a London shipbroker. She was considered unsuitable to share the throne because she was a commoner and a divorcee. And many still believe that the king's liberal sympathies toward the laboring classes were a factor in the refusal of Prime Minister Baldwin and others to let him have both the throne and Mrs. Simpson.

VIEWS DIFFERED

The king abdicated on Dec. 11, 1936, after a farewell broadcast in which he said he could not go on without "the woman I love." Romantics around the world were in tears. Others thought he had failed to live up to his royal obligations.

He became the Duke of Windsor, while his brother the Duke of York became King George VI. Five months later, on June 3, 1937, Windsor and Mrs. Simpson were married in France. From that day, they were rarely separated.

During the Second World War, Prime Minister Winston Churchill found a job for his former monarch as governor and commander-in-chief of the Bahamas, an important Atlantic base. He and the duchess remained there five years.

After that their lives followed a fairly regular pattern: In the spring and summer they were in France, where they had a country house south of Paris and a town house in the capital. In the fall and winter they were in the United States, at Palm Beach or in New York. They paid their last visit to the U.S. in the spring of 1971.

The duke and duchess paid private visits to England from time to time after the war, and the duke saw his mother and other members of his family. But the Royal Family did not receive the duchess and she was not allowed the title of "royal highness" given the wives of the other royal princes.

QUEEN MADE MOVE

The Queen began the reconciliation in March, 1965, when she met the duchess twice in the duke's hospital room while he was in London for eye operations. And in June, 1967, the duke and duchess joined the Queen and other members of the Royal Family for the unveiling of a memorial plaque to his mother in London.

Short in stature and always immaculately dressed, the duke consistently maintained that his marriage was well worth the price he paid. If the clock could be turned back, he said many years later, "I would do it all over again."

In a television interview in 1970, he said that had he continued as king he would inevitably have clashed with the British establishment, even if he had not married Mrs. Simpson.

The duke, eldest son of George V and Queen Mary, was born at White Lodge, Richmond, near London, on June 23, 1894, when Queen Victoria was still on the throne.

He was baptized Edward Albert Christian George Andrew Patrick David—the last four names are those of the patron saints of England, Scotland, Ireland and Wales. His father called him David.

ALBERTA RANCH in the foothills of the Rockies near Calgary where he raised prize Hereford cattle was one of the favorite spots of the Duke of Windsor. This picture was taken on a visit he made there in 1941.

THE WOMAN I LOVE

And so it remained for 35 years. Above, the Duke of Windsor and his bride the twice-married American da[illegible]e Mrs. Wallace Simpson on their wedding day in Fra[illegible] 1937. Below, they arrive in New York in the spring of 1[illegible]71.

Sands
Your Six Community
Funeral Chapels
Dedicated to Service
sensible prices
Victoria 388-5155
Sidney 656-2932
Colwood 478-3821
Nanaimo 753-2032
Duncan 746-5212
Ladysmith 245-2331
Integrity at time of need

MULLINS MARINE
YAMAHA
EASY, EASY TERMS
925 YATES STREET

Bank of Montreal
The First Canadian Bank
You want fast action on a car loan. And you probably don't want to dip too deeply into your savings, either. So if you've got your eye on a new car, turn in at your nearest Bank of Montreal and talk to our people. We can tailor a low-cost car loan to fit your budget—quickly.
Our life-insured loans can help you get that new car. We want you to get your money's worth.
action money
Car Loans:
We'll help you get rolling.

$92,000
EVERY COLOR — MODEL
HONDA
"World of Pleasure"
PEARSON

A Place In Their Hearts

By HAROLD MORRISON

LONDON — A man of his time and a man much ahead of his time.

That's the way Britain's national press sums up the turbulence, tranquillity and waste of the swinging prince of the 1930s who died Sunday in Paris.

"He had the misfortune to grow up before the war brushed aside some of the stuffier conventions of British public life," says The Scotsman.

"We cherish the memory of that most charming and most English of Englishmen, whose love for a woman lost him his crown," says The Daily Mail.

"To lose a throne and to find lasting love may be to win a crown more precious than gold," says The Sun.

Sir Colin Coote, writing in The Daily Telegraph, says it is easy to speak of "A wasted life." But he suggests the British public should "let history remember the vivid, lively, human prince charming rather than the weary, wayward, wandering ghost."

sparkling crystal
from
Francis Jewellers
Your choice from our outstanding selection of pinwheel design cut crystal pieces will make a delightful gift or the perfect complement to your own table settings.
Liquor or Wine
Decanters
Rose Bowls
Bon Bon Dishes
Water Jugs
Cream Jugs
Vases
Candy Dishes
The New "Tapio Wirkkala" Design Imported from Finland.
See this new and unique range of crystal glassware with its "iced" or frosted effect from the outside of the piece. Choose glasses, a candy dish, a water jug or a rose-bowl in this lovely new design.
Convenient Terms Available
Open Monday to Saturday, 9:00 to 5:30
Friday, 9:00 to 9:00
FREE PARKING IN FISGARD CIVIC PARKADE
F. W. FRANCIS LTD.
1684 Douglas Street Phone 384-7611
(Kitty Corner from the Bay)

Victoria Times

MONDAY, MAY 29, 1972

BRIAN TOBIN
Editor

STUART UNDERHILL
Publisher

GORDON BELL
Managing Editor

'Small Town' Sounds Good

The assurance given by Mr. Harold Spence-Sales in his urban design study, that Victoria will remain a "small town", avoiding the major population explosions expected in such cities as Vancouver and Seattle, is itself, if true, well worth the $10,000 fee. But by the term "small town", Mr. Spence-Sales does not mean that the city will not grow. On the contrary, he predicts a single civic entity of twice today's Greater Victoria population, which indicates some 350,000 residents. Tourist transients could amount to 3 millions a year.

Now, while such an assessment suggests that we will not be catching the plague, it certainly warns that we may expect a severe attack of measles. Victoria, therefore, should prepare for expansion to at least the minimum represented by the figures in the study. That means that there will have to be considerable traffic planning, land-use planning, and some major revisions in the present conditions of the city's core areas. The traffic-snarl areas of today will not be any better with a population twice as large.

Mr. Spence-Sales' recommendations include some excellent improvements. One of the most significant is that which urges that architectural controls be imposed by the city on new construction. We already have sanitary standards and fire regulations, and requirements for strength in structural members. But there is a lack of well informed control of the appearance of buildings, their use of air space and their general architectural conformity with surrounding properties.

The city has been reluctant to enter this highly controversial field. But the standards should not be set by laymen or elected representatives — they should be the result of the best expertise that can be purchased from various sources, and applied with a view to producing not merely the best-appearing building possible, but also achieving the most attractive overall appearance for the city.

Some of the recommendations themselves pose problems. Reserving the Causeway for pedestrian traffic only would produce a fine waterfront esplanade. But the current heavy use of the thoroughfare at many times of the day indicates that vehicular traffic would have to be routed by way of Douglas Street or Blanshard. The Douglas-Belleville intersection is already badly overloaded for the present width of streets, and the Blanshard route has its own serious problems of intersections and grades. Shutting off Humboldt Street to car traffic would increase the overload, and possibly reopen the deplorable proposal to put further east-west routes through Beacon Hill Park.

The general concept of pedestrian malls and squares, however, is a most inviting one for Victoria. Such facilities would not only enhance the environment for residents, but would be essential if tourists in millions are to visit this city. And if we lure people out of their automobiles we must provide parking space — preferably out of sight.

The recommendations for restricted height of buildings in the Old Town waterfront area should certainly be taken to heart by City Council. If we are to achieve a livable dimension and proportion for this area it should not be destroyed by highrise construction which is out of keeping with the neighborhood. The same principle should govern highrise construction anywhere in Greater Victoria. There are areas where highrises can be used to advantage; there are other areas in which the inevitable dominance of high construction will destroy much more than it contributes. We are already apparently trapped in a number of such situations. Planning along Mr. Spence-Sales' lines might save us from future dilemmas.

Students' Choice

The opportunity for students to help fashion a college curriculum which will meet their needs is a current development on the North American educational scene. It is a venture in participatory education. Finding suitable instructors and making the courses pay for themselves are the main requirements for putting these democratically suggested courses on the market.

Many courses offered in the community services division at Camosun this past year were initiated in this way. Offerings ranged literally from animal care to Yoga. And in between there were a multitude of courses which were attended by thousands of Greater Victoria residents.

Mr. Alan Batey, the community services director at Camosun, has issued a call to interested adults to let the planners at the College know what courses should be given this September. Mr. Batey's call should be heeded by a public increasingly aware of changing technology, business innovations and the simple desire to put in creative hours. After all, the course you attend may be your own.

The Wilting Laurel

The picture of a desolate muse is evoked by comment accompanying the report of the death of Cecil Day-Lewis, Britain's poet laureate.

Whatever his capabilities before appointment, his obituary is marked by reminders of the adverse criticism poured on the work he created for great state occasions. His elegy for the late Sir Winston Churchill is remembered largely for its description by The Times of London — "the worst poem of the year" — and other works are down-graded to the point at which one was termed "positively embarrassing."

The poet laureate was frank enough at the time of his appointment: "I won't be able to write court poetry. I'm not disloyal to the Royal Family but I couldn't write that sort of thing. You can only write about things that move you."

His subsequent efforts seemed to support his contention — and left the traditional public wondering what influence the office has on the creative artist. His predecessor, John Masefield, had earned a fine reputation before becoming poet laureate, but languished under its implied obligation to produce verse on order. Poets are born, says an old Latin axiom, but apparently not all can survive laureateship.

. . . "it means that at the most a person can only get over-killed 4.6 times . . ."

BRUCE HUTCHISON

Life at a Nominal Charge

When Alice reached Trudeau-land the Mad Hatter himself welcomed her warmly to his tea party.

"There'll be a purely nominal charge for our hospitality," he added. "Only a little more than a third of your annual income. However, I leave the collection of taxes and other sordid business to my financial colleague, the March Hare. My mind is on higher things."

"Like prices," muttered the Dormouse, a conservative sort of fellow who wakened suddenly and soon went back to sleep.

"No," the Hatter protested. "My mind is on the monstrous evil of the work ethic. If people would only be sensible like us and stop demanding the chance to work there'd be no unemployment problem. That's plain logic."

"But who would pay the taxes?" Alice ventured to ask.

"We hadn't thought of that," the Hare admitted. "Never mind, we'll set up a royal commission and a task force to work out the minor details and issue a white paper some day."

"You mean a red paper," said the Dormouse. "The figures on the ledger are all red, you know, though not red enough. And therefore we should reduce taxes and increase the deficit to stop inflation by sound finance."

A Teeny-Weeny Bit

"Inflation!" cried the Hare. "There'll be no inflation so long as I'm in charge of the household budget. Well, only a teeny-weeny bit, about five per cent a year, compounded. It's all planned to the last decimal point, years ahead. So we've nothing to worry about."

"What we need," said the Dormouse, "is a constant dollar that would force the government to raise taxes for reasons of sound finance."

"You said just the opposite a moment ago," Alice objected.

"So what?" asked the Dormouse. "My ideas continually improve from moment to moment as the election approaches. Yes, constant dollars. That's the answer."

"And how do you propose to keep them constant?" the Hare inquired. "That's your responsibility, not mine," the Dormouse replied and began to snore again.

"The real problem," the Hatter went on, "is the Gross National Product, that monstrous heathen god worshipped by everybody nowadays. The fetish of economic growth threatens to ruin the country. We simply must stop it. But not before the election, of course."

The Jabberwock, sitting at the extreme left of the table, had been silent, munching waffles and suffering acute indigestion. Now he intervened to observe that Alice looked suspiciously like a member of the disreputable middle class.

"Nonsense," said the Hatter. "There's no middle class any more. At least there won't be when the Hare has finished his noble work."

"All the same," the Jabberwock insisted, "she looks like a capitalist."

"Ah, a capitalist!" the Hare exclaimed. "Then my dear lady you'd surely like to buy one of my new government bonds, with seven per cent interest, no less. An excellent bargain when the value shrinks only five per cent or so per year, leaving you with an income of two per cent from which we take only about a third in taxes. No one could ask anything fairer then that."

"Besides," the Hatter emphasized, "the bonds are printed on the best paper, with beautiful golden lettering and a special adhesive on the back. You can easily attach them to the walls of your house after they've lost all their value in money and become a priceless souvenir. What a lovely ornament to brighten your old age, when you're living on our generous pension! Take no chances on the future, my child. Buy bonds for security."

"Security!" the Jabberwock sneered. "How can there be any security when the law is an ass and the judges worse than capitalists? Liberals or Conservatives, every last one of them. Or were in their youth. And you call this justice!"

"Cut the taxes and guarantee security," the Dormouse murmured. "Or raise them. I don't care which, so long as you take my consistent advice."

"We'll do both," the Hare promised. "We'll cut taxes in election years and raise them immediately afterwards. That's modern economics at their best."

"A fantastic breakthrough!" the Hatter agreed. "I must tell my friend Dick Nixon about it right away."

As it happened Mr. Nixon and his advisers were enjoying a tea party of their own across a friendly border defended by nothing more than a high tariff wall and an iron curtain of import quotas topped with sharply pointed DISCS.

"The Americans seem to have more bread, butter and jam than we have," Alice suggested.

"I can't imagine why," the Hatter confessed. "Possibly because they produce more. But the work ethic is destroying them, poor devils. Soon they'll run out of jam, then butter and finally bread. We've only to wait a little longer and our living standard will be higher than theirs. That horrid fate will overtake us unless we can abolish the work ethic. It makes me shudder."

". . . quite mad, you know, and how I do enjoy it . . .!"

"And yet," said Alice, "I hear that you work 18 hours a day yourself."

"Ah, yes, but I'm mad, you see," the Hatter chortled. "Everybody says so. You can read it in any newspaper editorial day after day. Quite mad, and how I do enjoy it!"

"True enough," the Dormouse mumbled. "But unfortunately there's a method in it."

"You bet there is," the Hare agreed. "And what would we do without the divine madness of the Hatter? The thought of his retirement just terrifies me. But I guess I can face it if I have to."

"If you'll excuse me," said Alice, "I think I'll return through the looking glass to the familiar world of sanity."

"You're very welcome to it, I'm sure," said the Hatter. "But when you grow up and get some sense you'll prefer this land of freedom, fantasy and endless fuddleduddle. After all, it's more fun, and much closer to reality."

WILLIAM R. FRYE

Waldheim and the Windmills

UNITED NATIONS, N.Y. — Kurt Waldheim of Austria, the UN's suave new secretary-general, is fast coming to reflect, in his person, some of the principal frustrations of the organization he has headed for the past five months.

Waldheim received an honorary degree from Carleton University in Ottawa last week. It was a kind of A for effort. He has not, as yet, scored any notable successes — though no one could say he has not tried.

Waldheim came to his post in January determined to revive the activist image which the job had had under Dag Hammarskjold. He did so in part out of eagerness to be of service, in part to disprove unflattering advance personal notices, and in part because he knew that activism in the secretary-general's office is excellent public relations for the world organization. The UN has sorely needed a public-relations boost.

Political Troubles

Accordingly, Waldheim has tackled, or sought to tackle, many of the major political troubles in the world.

- He has offered his good offices in the search for a Vietnam peace — and been rebuffed on all sides.
- He has urged the parties to take the Vietnam war to the UN Security Council — and been told where to get off by Hanoi and Peking. (Russia has also been cold, and the West not notably warm.)
- He has undertaken a trip to South Africa, and more recently spent much of a week in New York with the South African foreign minister, seeking a solution to one serious aspect of race conflict: the question of who is to rule Namibia (South-West Africa). There has been no visible breakthrough.
- He has sought to sponsor an international peace conference for the Middle East, one which would involve the great powers, the Arabs and Israel under his chairmanship. This project, too, has yet to get off the ground.
- He is setting out this week on a trip to Greece, Turkey and Cyprus (among other places) in an effort to break the long-standing logjam on the future of Archbishop Makarios' troubled island.

Thus Waldheim has undertaken a wide-ranging effort to revive the political vigor and usefulness of the secretary-general's office, but so far has met frustration at every hand.

He has even seen the UN, as an institution, widely criticized for not doing some of the very things he has most strongly advocated doing — dealing with Vietnam, for example, in the Security Council.

This misunderstanding has intensified his dilemma. He could, theoretically, force the issue by himself summoning the Council. He has that power under the Charter, and public opinion in the West might welcome the move, at least initially.

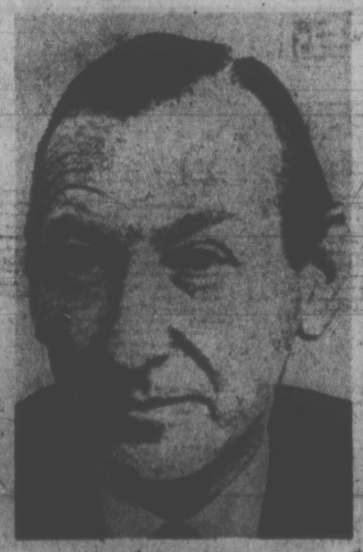

KURT WALDHEIM
. . . A for effort

But such an act would not be likely to bring peace any nearer in Vietnam. Having previously resisted the calling of the Council, Peking, Moscow and Hanoi could — and almost certainly would — refuse to take part constructively, if at all, in a debate. They might even succeed in blocking adoption of the agenda.

And they would be furious at Waldheim for putting them in this position. The secretary-general's usefulness as a future go-between would have been seriously undermined, if not destroyed, to little purpose.

All he would have accomplished would have been to demonstrate vividly that it was certain member states, not the UN as an institution, which were unwilling to seek pease in Vietnam. This might get the UN off the hook of world criticism, in one sense; but it would discredit the organization in another.

It might not even be a particularly useful propaganda victory for the West. To demonstrate that the Communists refuse to use the UN for Vietnam peace negotiations is not necessarily identical with demonstrating that they refuse to make peace; they could always claim it was the forum, not the objective, they were resisting.

Not His Style

At any rate, it clearly is not Waldheim's style to go over the heads of governments and seek to pressure them by appeals to public opinion. He has made his own position clear for the record, so that informed opinion cannot responsibly fault him or the institution; but that is all.

His restraint has won him one tangible reward: an invitation to visit the Soviet Union in mid-July, which he has accepted. A similar invitation to China is understood to be in the gestation stage.

The biggest remaining handicap under which the UN is laboring, in the public's eyes, is its near-bankruptcy. Waldheim is working on this, too — thus far, with results as disappointing as those he has met in the purely political realm.

One day he may come up with an answer to one or more of these problems, and be a hero. Meanwhile he is a thoroughly frustrated Don Quixote breaking lances on the world's toughest windmills.

(c) Copyright 1972 William R. Frye

Letter to the Editor

Drug Treatment

Since I have been attending the Damien Society my whole attitude towards life and living has changed. Before I attended Damien I was under treatment at the Laing clinic; while there, I had no respect for myself or society. I was stripped of all responsibility, such as giving urine specimens privately, dispensing my own medication. Anything I wanted to speak about in group sessions was censored. I have never in my whole life felt so useless.

My whole day consisted of going down to the clinic, giving a specimen, drinking my full day's medication, going back home, nodding out for three hours, then going to bed and waking up the next morning sick, having to wait until 5 p.m., for my medication. Under this scheme this was all I was physically able to do daily.

Then I found out that my methadone medication had been increased. My main purpose for going to Dr. Laing's clinic was to get off drugs. After attending for awhile I decided that it was time to seek help elsewhere.

I was welcome at Dr. Patterson's Damien Society, but at the time I was only interested in going to his group sessions once a week and getting my prescription, for a week's supply.. I was also given the responsibility of administering my own medication. And each week my arms and legs were checked for needle marks.

Due to this responsibility and the concern which the doctor (who gradually decreased my methadone intake) and the addicts showed for me, I became more enthusiastic and began attending all of the group sessions and began working in the office during the day.

My life has now been given some direction and I have regained self-respect and self-motivation, also a strong urge to live. Yes, live! And for this, the moral support of concerned citizens is needed. Those interested can attend meetings at 2020 Douglas St. (Name withheld.)

60 YEARS AGO

From the Times of May 29, 1912:

Two well-known Victorians, William and James Wilby, have just returned from an enjoyable and interesting visit to relatives in Oporto, Portugal, a place which enjoys a wider measure of advertisement in the four quarters of the world than most communities, because it is the home of that exhilarating and popular vintage to which it gives its name. Mention Oporto and the suggestion which strikes the mind is port wine, and yet this historic seaport has other claims to prominence that its capacity to gratify the epicurean taste, or rather thirst, of the human family.

VICTORIA TIMES, established 1884, is published every afternoon except Sunday by the Times Publishers, Limited, 2631 Douglas Street, Victoria, B.C. Second class mail registration No. 0625. All undelivered copies and notices of change of address to be sent to the above address. The Canadian Press is exclusively entitled to reprint the local news published herein.

The Moral Dilemma of Affluence

viewpoint

Time is running out on our ability to hide behind 'growth' banner

By PETER STEINFELS
Commonweal

The end of the world is coming. That, more or less, is the message of several recent reports on the future of the environment, delivered not by the stereotypical figure carrying a sandwich board but by well-endorsed groups of scientists juggling figures and brandishing graphs.

The point of these reports is slightly different from that of your streetcorner prophet Repent, says he, because the end is nigh. Repent, say they or the end will be nigh.

Still, the question arises, should we treat these trumpeted warnings with the same good-natured skepticism we display toward the man with the sandwich board?

There have always been reasons for waxing dubious about the environmental issue.

At times it has smacked of a fad for eco-heads, at times a motherhood-and-apple-pie issue for politicians who deserve to be recycled, at times a distraction from the harder fights for peace and justice, at times a luxury for the affluent who could indulge in wilderness camping and afford higher prices.

Lost Rural World

Besides, the ecology movement was somewhat polluted by a nostalgia for a lost rural world and by a number of simplisms about the "natural."

The new reports, too, should be examined with a carefully squinted eye. The most publicized, The Limits of Growth study sponsored by the Club of Rome, is riddled with questionable assumptions and procedures.

But more important, the document can not even be adequately evaluated since the conclusions have been released, amidst considerable hoopla, while the technical details on which they are based remain unpublished.

So perhaps we can reasonably relax and point out that Malthus was wrong anyway? To which the objects of our skepticism would reply: "Malthus was not wrong; he was merely premature, ahead of his time in fact. Sooner or later some Malthus is going to be right. Perhaps even ourselves."

And of course that is true. If the critics of the environmental doomsdayers suggest factors which have been ignored in the various calculations of disaster, the doomsdayers merely have to adjust the time span for the Last judgment a little. Extended Judgment a little. Extended ing rates of population and consumption will finally collide disastrously against the fixed amount of the earth's resources. That is axiomatic.

But the argument does not end there, either. The critics would maintain that precisely insofar as the recent statements are axiomatic, they are uninteresting and unhelpful. What counts, say the critics, is not the obvious fact of some final reckoning if present trends continue but what happens between here and there: the details, that is, about how much time we have and where the crunch will come first.

Accuracy in such calculations, they would say, is crucial for guiding our choice of ecological strategies. Exaggerations, except perhaps for initial publicity value, can only be misleading.

On this point, by and large, I agree with the critics. But they are possibly concentrating too narrowly and even too logically upon the specifics of the environment debate. Maybe they underrate the impact on our more general ideas of what to them appears obvious and axiomatic.

An outsize consumption of resources

All Men Must Die

It is an axiom, for instance, that all men must die. And yet it is an axiom which to an astonishing degree we manage to ignore. Similarly, to be reminded of the fact, however axiomatic, that the earth's resources are limited may have considerable repercussions.

In particular, an ever increasing number of people are now realizing that it would be environmentally impossible for the whole world's population to consume resources at the rate done today in the U.S.

What does that imply about our system? Have we not justified our disproportionate enjoyment of the world's goods on the grounds that it was only temporary, a matter of lead time, and sooner or later the rest of the world would catch up — if not to where we will be then, at least to where we are now?

What, however, if this disproportion were seen to be permanent? What if this lead time were seen as a segment of time which is running out?

What if this outsize consumption of resources were seen in terms of a fixed stock: once we have taken our bigger than fair share, it is gone for good?

Others Barred

How have we been chosen to enjoy a portion of the world's resources of which our very use — quite apart from any exploitation in obtaining them — bars forever their use by the rest of humanity?

The obvious result is to undermine the moral legitimacy of our system. (Not just the U.S.'s, of course, but all the industrialized nations'.) Which is why, I feel, some of the environmental storm-warnings have been met with a ferocity which went beyond correcting technical errors.

This sweeping awareness of the moral precariousness of our affluence carries dangers of its own, however. Public consciousness can take either of two routes. One would be to revive some form of social Darwinism, a justificiation for our privileged survival on the grounds that we must somehow be the fittest.

Whether or not such a philosophy were expressed as overtly as it was in the 19th century, it would be manifested by a complex of tough-minded, no-nonsense attitudes: the onus for being poor would be not to waste pre-shoulders of the poor, and the responsibility of the rich would be not of waste precious resources on the weak.

One can even foresee a sage stoicism admonishing us to bear up bravely under the burden of being the richest nation in the world, fated to feel the sharpest pangs at the sight of the unfortunate many. Already we have the model of our plaster-of-Paris proconsuls who regretfully but determinedly repress their finer feelings to fight "dirty little wars" in far-off lands. It is not hard to detect a receptivity to such a neo-Darwinism among both some of the environmental doomsdayers and some of their critics.

Question Avoided

The other route would be to confront our own system. First, we would have to face the question of redistribution of wealth between rich and poor, a question we have avoided both internationally and domestically by hiding behind the banner of "growth." Second, we would have to reexamine the relationship between "growth" as we know it at present and the actual improvement or decline in the standard of living.

Which way we go will depend in good part on the reaction of the intellectual milieus which articulate our values.

BLAND BUSINESS MAKING USELESS PRODUCTS

Economic Expansion Has High Social Cost

By WILLIAM H. JONES
The Washington Post

WILMINGTON, Del. — Many large business enterprises around the world are being turned into bland, unimaginative and sometimes harmless institutions. They employ millions of persons and grind out more and more grosses for various national products, but contribute little to man's progress.

This is one of the disturbing conclusions drawn from studying half a dozen major presentations here this month to a conference on the evolution of business management structures in major countries.

As academic experts on the program saw it, the days of innovative technology by bands of free-wheeling entrepreneurs are over, with businesses mostly beholden to their governments, which in turn seek their guidance from blue-chip corporations.

And the men who run the large corporations follow similar patterns in their management direction, seeking to avoid controversy of competition and striving for perpetual security.

Seek Security

What has happened, according to a professor of modern history, Charles Wilson, of Cambridge University, is that the drive for more and more security through mergers and diversification — into new products and new countries — is blotting out individuality and distinction.

"The great chemical giants now make lights and pharmaceuticals," Wilson said. "The detergent giants make complex chemicals used by the paint, textile and electronic industries" and, thus, "each had to learn — often painfully — the other's job."

In addition, "The sharp image which their creators often stamped on their offspring becomes blurred. Their once well-defined profile and special ethos fades. Their managers . . . earnestly search for every nostrum which promises protection against affliction and stability in perpetuity."

The joint business-government venture produces a "perfect model of anonymity, the corporate impersonality . . . in the end, to sell all things to all men could mean to be all things to all men," Wilson said.

Another speaker, Robert T. Averitt, professor of economics at Smith College, had a different view of what is happening, and summed it up, as follows: "Business diversification is an expansive response to a vigorous, expanding market. In a hostile business environment, survival calls for retrenchment."

Averitt cited, as an example, General Motors Corp., which is drastically altering its systems of management by centralization.

Averitt believes the U.S. economy is moving away from its historical pattern — characterized by order, precision, material success and openness — to an essentially closed and less-free system dominated by government dictates, creating blandness.

From the 1840s through the 1920s, Averitt argued, evolution of the American economy was predominantly propelled by the laws of development, in a context of abundant nature and energized by capitalistic, market-oriented assumptions.

The 1920s through the 1950s experienced economic experiments — often simultaneously with consumerism (emphasizing consumer credit), welfare capitalism and military capitalism.

By the 1960s, however, Averitt said, "it was clear that the logic of state direction threatened (to become) the economic system's dominant element."

What's even worse, Averitt stated, fighting the flaws of government domination is just as difficult as the earlier battle to end control by the robber barons and business cartels that were nurtured by the golden age of American business.

Encourage Inroads

"We are discovering in the 1970s that public revelations of the state's critical flaws cannot alone undermine the workings of a logic that is achieving overdomination," he noted.

America has, in fact, a dual economy that encourages government inroads because of the gaps between classes of workers, Averitt argued.

In an industrial, goods-producing sector, highly-paid workers turn out an abundance of products, with quantity limited only by size of the market. The service sector, on the other hand, employs workers with fewer productivity gains and lower pay, in general.

But the labor-saving production is pushing more and more people — especially with the expanding U.S. labor force — into service work.

On top of that, the traditional economy is being distorted and endangered by a substitution of chemical and electrical energy for mechanical energy.

Development takes place through displacement and substitution, but, since the Second World War, it has taken a dangerous turn, according to Averitt. During the 19th century and first third of the 20th century, he said, human and animal toil were replaced with mechanical devices and inanimate energy. The new displacements, however, contain "A tragic ecological flaw," which could force an end to economic expansion. He cited these examples:

- Natural polymers in cotton and wool mold and decay, forming humus that contribute to the soil's fertility. But synthetic polymers are outside the biological cycle and can be destroyed only through burning (a polluting process) or accumulate as rubbish on land or in the seas.
- The old soaps, when disintegrated, did no damage to the environment while the "dumping of detergents into our inland streams and lakes causes significant environmental stress."
- Increased output of synthetic organic chemicals requires more power and thus bigger electrical generating stations, and often results in pollution of streams with mercury.

What all this means, Averitt warned, is that the social cost of further economic development might exceed the social benefits and "we can no longer further our affluence by speeding up production."

Rely On Government

Development may be turning "cancerous," he warned, and we seem to rely on government for the answers.

But an economy dependent on "perpetual government stimulation must adhere to government's priorities," he said. "Government scorns diversification among its corporate satellites, preferring instead the specialization of a Lockheed. In return, government promises that those who curry its favor shall be spared the peril of bankruptcy," another obvious — butt unmentioned — reference to Lockheed Aircraft Corp.

"Any system following a single logic long enough," Averitt concluded pessimistically, "ensures its own destruction."

Birds and Guns in Hanoi

By ANTHONY LEWIS
New York Times

HANOI, North Vietnam — There is an air of grotesque unreality to life in Hanoi. A gardener clips the hedge of the old Tonkin imperial residence. One stands outside admiring the city's magnificent trees and watching the little birds. Then the anti-aircraft guns start firing.

No one could miss the fact that this is a city at war. The shelters everywhere, the uniforms, the guns say all that.

But there remains a strange tropical tranquility. A girl bicycles by, balancing baskets of spinach at either end of a bamboo pole. Walking down the street at night one hears records of "Swan Lake" from a window of what turns out to be the home of Hanoi's Mayor.

It is not only that the setting seems odd for a country that has been at war almost continuously for 27 years. It is unreal that these people could for seven years have been fighting the most powerful country in the world.

They are tiny people, often with delicate bones and long slim fingers. Europeans gathered in the Thong Nhat (Reunification) Hotel look gross by comparison.

The women are notably beautiful — and reserved. Stories about bar girls in Saigon find no echoes here. It is impossible to observe even a come-hither look.

Working hours start early because of the hot, muggy weather. They may run from 6:30 to 11, and, after a siesta, from 2:30 to 6:30 p.m.

There are no air-conditioners except here or there in an embassy. Large ceiling fans move the air. And young men drive pedicarts carrying huge blocks of ice for chipping into drinks.

The early hours produce some odd eating phenomena. At 8 one morning at an interview, a correspondent was offered successively beer, coffee, tea, candy, cookies and a banana.

Third of Series

Bananas are served at almost every meal, evidently because they are in good supply. Other fruit is not, though vegetables are plentiful in markets and at many street corners.

So far neither mining of North Vietnam's harbors nor bombing seems to have affected food supplies seriously. Fish and prawns are still served, and excellent beef.

Those seeking Western drinks might have trouble though. Soviet Vodka, wine and champagne are available in shops and at the hotel, but there is no whisky, gin or tonic. Vietnamese seldom drink anything stronger than beer.

According to officials, peasants are still getting a standard rice allotment of 33 pounds a month. One said that was an indication of how much further this country can put its belt in — the ration was only about 20 pounds under the French.

It would be understandable, to say the least, if the Vietnamese, after all the years of war and bombing, were hostile to Western visitors. On the contrary, the handful of Western diplomats and journalists here meet no personal hostility or even unfriendliness.

Any of us can wander around the city without guides or controls. The hotel provides a short-wave radio in the room and the Voice of America can be heard on it. Only once was I stopped from using a camera, at the main rail station because, it was explained, "Nixon says he will bomb it."

Shopping is a surprise for those expecting a country with an economy as socialized as, say, the Soviet Union's. Many private shops remain and there are others in which the state holds only a part share.

I decided to buy two shirts the other day. Most shirts here are made to order in small shops where women work away on sewing machines at the back. After considerable discussion a blue cotton material was selected and I was measured. Three hours later the shirts were ready — one blue and one gray, for variety, the proprietor explained.

PERSIAN RUGS

Over 2,000 people in 50 branches of Iranian Carpet Weavers Association worked hard to put this gigantic exhibition together. As the result

$500,000

worth of Persian rugs, sizes from 1' x 2' to 12' x 17' are under one roof for your shopping convenience. While the prices are marked at

PERSIAN MARKET WHOLESALE PRICE

this shipment of over 400 pieces probably will not last more than one day; therefore, we are cordially inviting you to come to our free exhibition at

THE RED LION MOTOR INN BANQUET ROOM
Thursday, June 1, from 10:00 a.m. to 10:00 p.m.
Friday, June 2, from 10:00 a.m. to 4:00 p.m.

Included among this most unique collection are carpets for your living room, dining room, bedrooms, and also runners for your hallways and stairs. A partial listing of collectors items, many pieces of 100% pure natural silk, very fine Nalens, masterpieces of Isfahan with goat's down and also with picture and poems of Omar Khayyam and his lovers, and MANY MORE.

A CATALOGUE WILL BE AVAILABLE AT VIEWING

. . . FOR ECONOMICAL
FAMILY TRANSPORTATION

HERE'S A BRIGHT IDEA MOM AND DAD!

$2736
Base Price 4-Door Sedan Delivered Victoria

THE LONGER 4-DOOR 1972 MAVERICK

LOW IN GAS BILLS
LOW IN DEPRECIATION
LOW IN MAINTENANCE

Not too big, not too small. Ample room for the growing family. Excellent manoeuvrability and riding comfort.

ENQUIRE ABOUT 2-YEAR, 24,000-MILE POWER TRAIN WARRANTY

PETER POLLEN FORD

1060 Yates at Cook
384-1144

Anna Given Little Chance

Anna Banana, Victoria's self-proclaimed town fool, wants to set up a stall on the Causeway to sell her painted stones and her "Sometimes Monthly Banana Rag."

But her chances of getting official permission to be a street vendor in the downtown heart of Canada's banana belt capital appear slight, according to city hall sources.

In a letter to council, Anna says when she "assumed" the role of town fool last summer she approached city hall for a street vending permit but was told that no such permit exists.

OPTIMISTIC

On asking why a street painter was allowed to operate on the Causeway, she was told he had "special permission" — for which she could also apply.

"At that time, I chose instead to approach the management of Bastion Square, as I felt my Foolish role would be too difficult to explain to the council; that we might spend the summer 'discussing' the matter and I would never have the opportunity to get on with my show," Anna's letter states.

Now, however, Anna says that after a year of "officially fooling" and having made community contacts she feels more optimistic about an "affirmative response" from council.

Dressed in her fool's costume, she hopes to spend two or three days a week on the Causeway selling her items and "carrying on with my foolish pursuits . . ."

Anna feels she would provide the city with another colorful tourist attraction, and points out she is "no grubby hippie" but "a fun-minded artist with a flair for putting on a small show, talking with people, etc."

NOT THE TIME

But bananas or no, city hall spokesmen note that now is hardly a fruitful time for would-be street merchants.

Although some aldermen like the idea in principle, nothing how it contributes to the colorful character of European streets, council has recently taken the view that all such requests should be turned down for fear of setting an undesirable precedent.

Ald. Ove Witt summed it up today: "We'd have someone wanted to sell hot dogs in Centennial Square. Where would you draw the line?"

Hartill Wins At Terrace

Former North American all-round champion Ron Hartill of Sooke Sunday won the all round-title at the Terrace logger sports.

Hartill took firsts in the power saw event and the double hand bucking event with partner Dick Hertling. He also picked up seconds in the obstacle pole, pole falling, block chopping and log chopping.

JOHNSON

Top B.C. Plumber

A Victoria man won the British Columbia plumbing apprenticeship contest on the weekend.

Richard Johnson, 3159 Shelbourne, thus earned the right to compete against top apprentices in the United States and Canada at the international contest at Purdue University, Lafayette, Ind., in August.

He is employed by B. H. Johnson.

Winner of the steamfitting contest was Ray Gartside, of Vancouver.

Johnson is a member of Local 324 of the United Association of Plumbers and Pipefitters while Gartside is a member of Local 170.

The provincial contest was held in the B.C. vocational school on Interurban Road.

MULLINS MARINE
10-SPEEDS
LOW DOWN PAYMENT
915 YATES STREET

Gas 'Crunch' Feared in 10 Days

VANCOUVER (CP) — A province-wide shortage of propane gas could occur within 10 days following the near-total shutdown of the industry today.

Two propane gas distribution companies today locked out their teamster drivers after the union earlier struck two other firms.

The four firms between them employ about 150 drivers who distribute more than 90 per cent of British Columbia's propane gas supplies.

A spokesman for Transport Labor Relations, which bargains for the four companies, said most customers only have enough gas supplies on hand to last between three days and three weeks.

"The big crunch will likely come in about 10 days," he said.

Two propane companies on Vancouver Island, Cigas and Vigas, locked out their employees Friday morning.

Propane is fed through a grid system to homes in Nanaimo, Tahsis and Port Alice on Vancouver Island and to Mica Creek and Squamish on the mainland. Isolated homes elsewhere also use propane for heating.

A shutdown would also affect Island pulp, paper, lumber and plywood mills where propane is used to fuel engines indoors because it is smokeless.

A union spokesman said the companies broke off contract negotiations Sunday "after the shortest meeting in history — it lasted only three minutes."

Under the previous contract which expired April 30, the drivers' average wage was $4.38 an hour.

Carl Anshelm, executive-director of transport labor relations, said the union's negotiations had rejected the companies final proposal calling for a $1.20 an hour over three years.

FALLERS' HELP SOUGHT

Jack Moore, regional president of the International Woodworkers of America, called Sunday for a committee of fallers to work with the IWA negotiating committee to end the dispute which has stalled coast talks for a new agreement.

In a telegram to coast IWA locals, Moore asked the six locals with faller members to elect a three-man committee to advise union negotiators.

"The fallers problem, as well as the problems of the rest of the 30,000 (IWA) members, must be solved in the next two weeks," he said.

The move follows two weekend meetings at which 400 of the 800 fallers off work reaffirmed an earlier decision not to return until a coast-wide pricing formula is established.

$92,000
EVERY COLOR — MODEL
HONDA
"World of Pleasure"
PEARSON

Woman in Agony Can't Stop ITCHING

"For 9 years I couldn't stop itching. I suffered until I found a wonderful medication and got joyful relief."

Sufferers of vaginal itch, genital itch, underarm itch, rash, pelvic eczema report a proven formulation called BICOZENE checks itching agony fast. This famous creme medication fights irritating bacteria, relieves stinging and burning while it gently soothes raw, inflamed tissue. Calms nerve ends so the urge to scratch stops, natural healing starts. So for welcome relief, get BICOZENE today at your druggist.

A ALIGNMENTS
Wheel balancing and axle straightening. Cars, trucks, trailers.

B BRAKE RELINES
Drum and disc turning. From $29.95

R RADIATOR
Repairs, servicing.

★ OPEN SATURDAYS ★

A.B.R. AUTOMOTIVE SERVICES
385-1811 761 Cloverdale Ave. (Opp. A.N.C.) 385-1811

ATLAS ECONOMY

FROM 15.95
650-13 BLACKWALL

ATLAS STANDARD

- great value for the budget conscious driver
- 4 ply nylon construction
- good performance at an economy price

Suggested retail prices

SIZE	BLACKWALL
660-13	15.95
775-14 775-15	17.95 17.95
825-14 825-15	19.95 19.95

FROM 19.95
650-13 BLACKWALL

ATLAS GRIP SAFE

- an outstanding value for the economy driver
- lower profile for improved stability and cornering
- wider tread for better grip
- available in blackwall and whitewall

Suggested retail prices

SIZE	BLACKWALL	WHITEWALL
600-13	19.95	22.95
650-13	19.95	22.95
700-13	19.95	22.95
590-14	19.95	22.95
C78-14	19.95	22.95
560-15	19.95	22.95
C78-15	19.95	22.95
E78-14	21.95	24.95
F78-14	21.95	24.95
E78-15	21.95	24.95
F78-15	21.95	24.95
G78-14	25.95	28.95
H78-14	25.95	28.95
G78-15	25.95	28.95
H78-15	25.95	28.95

THE GREAT ATLAS TIRE SALE.
SAVE AS MUCH AS $10* PER TIRE.

If you are a more demanding driver looking for extra performance, take advantage of the big savings offered on 4 other Atlas tire lines, now on sale at participating Esso dealers. Prices for belted tires start as low as $22.95 (maximum price for C78-14 MK. II blackwall).

Esso

*Based on suggested list price of any size MK. IV belted.

Each Atlas tire has our Imperial Oil guarantee. Ask your dealer for details.

A phone can be something beautiful.

Certainly a phone call can be beautiful but so can the phone on which the call is made. The Styleline® is a blend of beauty and utility.

Let B.C. Tel install the Styleline in your home. The Styleline, an artistic instrument.

B.C. TEL

A phone is what you make it.

HEARING SET ON SMELTERS

A public hearing into the effects of copper smelters will be held next month in Kamloops, Mines Minister Frank Richter announced last week.

The hearing, conducted by B.C.'s environment land use committee, will consider a proposal by four mining companies to build a smelter near Clinton, about 250 miles north of Vancouver.

Richter said the hearing could result in establishing environmental standards for other smelters.

The minister added, however, that establishing any industry-wide standards would hinge on the particular atmospheric conditions in the Clinton area.

The cost of the mill, he said, would depend on the level of emissions the government allows and the smelting process chosen by the companies.

The firms Bethlehem Copper Corp., Noranda Mines Ltd., Placer Development Ltd., and Newmont Mining Corporation of Canada Ltd., expect a feasibility study they are writing on the smelter to be completed by September.

Changes for Family Aid?

A revised constitution for the Family and Children's Service will be considered at the organization's annual meeting Tuesday at the Oak Bay Marina.

The changes include a revised definition of the agency's area of operations, a new policy governing voting entitlement at annual meetings and stipulations concerning directors of the society, a press release says.

The locality of operations, now described as the general area in which Community Chest collections are made, is proposed to be defined as the County of Victoria. Chartered areas for child protection services will remain Central Saanich, Saanich, Victoria, Esquimalt and Oak Bay.

An agency official said today the change has no bearing on the recent decision by the Community Chest to remove FCS from its list of member agencies, but is merely an attempt to get a more precise definition of the area of operation.

In future, any person over 19 who lives in the society's locality of operations will be entitled to vote at annual meetings. Present qualifications require contribution to the Community Chest.

The revised constitution also places tighter restrictions on those elected as directors. In future no board member may be paid for his services in any capacity, nor can he be involved directly or indirectly in any financial transaction with the society.

The press release says this provision excludes those foster parents "who are reimbursed by the society only for their cost in caring for the children, and are not receiving payment for their services."

The constitution also includes the executive director as an ex-officio, non-voting member of the board of directors.

If approved by the annual meeting, the revised constitution will be forwarded for approval to the Lieutenant Governor in Council, as required in the Protection of Children Act.

Another FCS statement today announces that Kenneth Levitt, who for the past four years has been supervisor of the neighborhood team serving Esquimalt, Victoria West and the Burnside area, has been appointed Director of Social Services in the Jewish Family Service agency in Vancouver.

BEFORE THE JUDGE

Patricia Marie Noelle Bilinski, 21, of 1037 Southgate, was fined $250 by Judge F. S. Green in provincial court Saturday for stealing a dress valued at $24 from Eaton's downtown store May 26.

★ ★ ★

Riding a motorcycle with no insurance and without a drivers licence cost Douglas John Roche, 19, of Vancouver, a total of $275.

He was stopped by Oak Bay police May 26 on Estevan after being observed riding his motorcycle on Willows Beach. He was fined $250 for having no insurance and $25 for driving without a licence.

★ ★ ★

Michael Alan Green, 20, was fined $25 for creating a disturbance by using obscene language in the Victoiria city police station May 26. He was in the station to complain about a traffic ticket.

HONDA
URGENTLY NEEDS
TRADES
"World of Pleasure"
PEARSON

ROBERT DEVEAU GALLERIES
AUCTIONEERS AND EVALUATORS OF FINE ART
ANNOUNCE AN
AUCTION SALE
of
MUSEUM QUALITY - RAREST PERSIAN RUGS

Our Galleries have been commissioned to Auction the finest collection of Hand-Woven Persian and Oriental Rugs ever sold in Canada. Following the retirement of the firm's founder, those financially concerned have contracted us to sell more than 400 pieces, many of museum or collector's quality. Several antique and semi antique pieces plus a number of silk rugs and silk inlay rugs included. Certificates furnished.

A PARTIAL LISTING INCLUDES
Russian: Dagestan, Kazak, Shirvan, Derbend, Turkoman, Baku.
Persian: Josan Ferrehan, Keshan, Shiraz, Qum, Sarouk, Kerman, Tabriz.
Anatolian: Kula, Tashpinar, Kaysari, Badik, Konya, Family Saff.
Silk and Part Silk: Qum, Keshan, Tabriz and rare silk inlay Bokharas.
Nomadic: Meshad, Quasqui, Shiraz, Ferdose, Belouchistan, Meskin.
Also a number of Saddle Bags and Prayer Rugs.

AUCTION: RED LION MOTOR INN, 3366 DOUGLAS ST., VICTORIA
DATE and TIME: TUES., MAY 30th, 1972 - 7:30 p.m.

Due to Strict Security Arrangements, viewing 1 hour before Sale.
Robert Deveau Galleries—Licensed and Bonded for 8 years across Canada.

NOTICE TO ALL EMPLOYERS

GOVERNMENT OF BRITISH COLUMBIA JOB OPPORTUNITIES PROGRAM EXTENDED TO SEPTEMBER 1ST, 1972

- Hundreds of excellent people available now — each one holding a "Certificate of Opportunity" issued by the Government.
- You pay only 50% of wages or salary when you create work for these "Job Opportunities Certificate Holders".
- Minimum of eight weeks employment must be offered.
- Jobs offered must be newly created.

THINK SUMMER
THINK SAVING 50% ON WAGES

FOR FURTHER INFORMATION SEND COUPON TODAY

BRITISH COLUMBIA GOVERNMENT
JOB OPPORTUNITIES COMMITTEE

British Columbia Government
Job Opportunities Committee
Parliament Buildings,
Victoria, B.C.

We (I) would like to co-operate with the Government of British Columbia in creating jobs for those on Social Assistance who qualify for the 50% British Columbia Job Opportunities Program until September 1, 1972.

NAME.....
ADDRESS.....
.....PHONE NO.....

We always do our best for you at
Woodward's

Prices Effective
May 30 to June 3rd
Personal Shopping Only.
We Reserve the Right
to Limit Quantities.

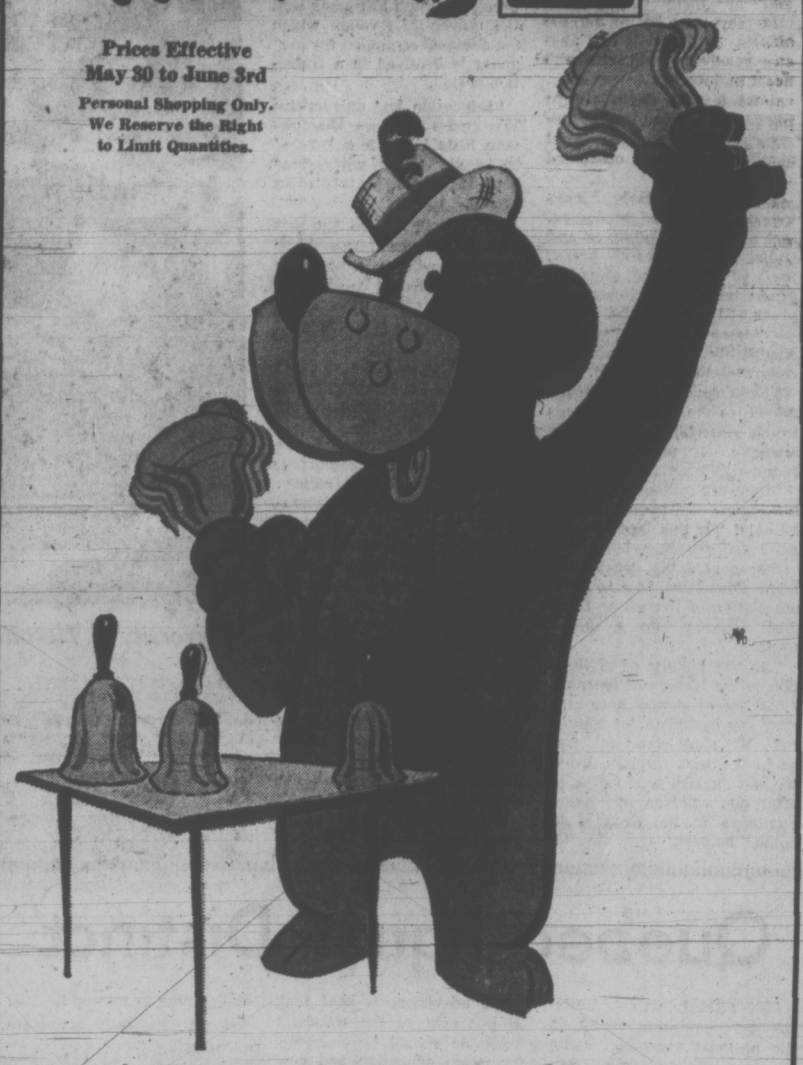

Check These Features

WOODWARD'S OWN BLUEBERRY
Muffins ..... 6 for 45¢
SAFFSWEET
Soft Margarine 1-lb. tub .. 2 for 89¢
SUN UP ORANGE FLAVOURED
Crystals Makes 80 ozs. 11-oz. jar ..... 39¢
WOODWARD'S SUPREME APRICOTS OR
Peach Halves 14 fl. oz. tins ..... 29¢
HILLS BROS. REGULAR OR DRIP
Coffee 2-lb. tin 1.99
HUNT'S
Tomato Sauce 28 fl. oz. tins ..... 2 for 85¢
CREAMETTE CUT MACARONI OR
Long Spaghetti 2-lb. carton ..... 39¢
JOHNSON
J Cloths Pink, blue, green or yellow. 12s ..... 59¢
PALMOLIVE LIQUID
Detergent 32 fl. oz. bottle ..... 99¢

Tuesday Only Specials

Meat Features

B.C. GROWN
Turkey Wings ..... lb. 29¢
NEW ZEALAND SPRING LAMB
SQUARE CUT
Lamb Shoulders ..... lb. 55¢

Quality Produce

CANADA NO. 1 IMPORTED VALENCIA
Oranges ..... 2 doz. 99¢
B.C. GROWN BUNCH
Spinach ..... 2 bunches 29¢

Store Hours
9:30 a.m. to 6 p.m. Tues., Wed. and Sat.
9:30 a.m. to 9 p.m. Thurs., and Fri. Closed Mondays.

Lots of Degrees, But 'No Work'

By BRIAN BUTTERS
Times Staff

Graduates of the University of Victoria received their diplomas Saturday at convocation ceremonies, and were told by their valedictorian that they may be among the unlucky 25 per cent of Canada's graduating students who won't find work.

A total of 794 degrees were awarded this year by the university, bringing the total number of degrees conferred since 1964 to 5,699.

Valedictorian Bob Plecas told the assembled graduates, and about 3,000 relatives and friends at Memorial Arena, that a quarter of Canada's graduates with bachelor's degrees will not find jobs.

"After four years, you are completely unemployable — congratulations," he said.

Plecas devoted a part of his speech to the major problems which confront the graduating students — pollution, war, famine, illiteracy.

"Over six million Canadians live below the poverty line," he said. "In this land of milk and honey people go hungry."

Plecas said the great challenge Canadians face is a reconciliation of French and English Canada into a united front.

"As the history of civilization is the history of learning I feel the graduates here amplify my optimism for tomorrow. We shall stand up, just as in the past through disaster and through good times, to offer our children this same challenge in the decades to come," he said.

"Together, with the friends we have made, the greatest asset of our time here, the skills learnt in how to begin, we shall stand up for tomorrow."

In another address, UVic president Hugh Farquhar said the university through which the students struggled for four years is involved in a transition period.

"Education and universities have undergone their most severe tests in modern times," he said. "The universities have staggered, but are recovering.

"They will endure but perhaps in different forms. Your challenge will be to preserve that which should be enduring and at the same time adjust to the demands of a changing society."

Farquhar said the students have also gone through a transition period since coming to the university.

"Some of you came to us long-haired and mini-skirted, outwardly brash and callow, inwardly unsure and immature.

"You knew the answers but you didn't know the questions. You talked about a generation gap and girded your loins to defy authority," he said.

"Today you are going out as sophisticated young men and women, confident and secure in your ability to cope with whatever life may offer you. Now you are more aware of the questions and you know that you do not have all the answers."

Honorary degrees were presented to Jean Sutherland Boggs, director of the National Gallery in Ottawa; to Sir Hugh Springer, secretary-general of the Association of Commonwealth Universities, and to Robert Wallace, a long-time professor and administrator at UVic.

The Governor-General's Gold Medal for academic excellence in the faculty of arts and science went to mathematics honors student Terence Arthur Slater, who graduated this year with the highest possible grade average of A-plus.

Slater, a graduate of Belmont high school, maintained the A-plus average through his second, third and fourth years at UVic and led the university in all three years. He has accepted a scholarship from Yale University where he will study for his doctorate in the fall.

An honorable mention for the award went to James Harry Alexander, who also had an A-plus average.

The Dr. Maxwell Cameron Award went to Garry Patrick Woods, for outstanding work in elementary education. Woods had a grade average of A.

University of Victoria graduates listen to the convocation address

BREMER MADE TRIP 'TO KILL NIXON'

NEW YORK (AP) — Newsweek magazine quotes sources as saying the investigation into the shooting of Gov. George C. Wallace has disclosed evidence that accused assailant Arthur H. Bremer went to Canada for the express purpose of killing President Nixon during his visit there.

Investigators tracing Bremer's movements prior to the May 15 shooting of Wallace in Laurel, Md., have identified a man strongly resembling the 21-year-old suspect in a photograph of a crowd outside Parliament in Ottawa where Nixon was giving a speech on April 14.

Newsweek reported Sunday that sources close to the investigation said: "There was documentary evidence that Bremer had made his way to Canada with the express purpose of killing Mr. Nixon but apparently found security too tight."

MULLINS MARINE
10-SPEEDS
OVER 200 IN STOCK
625 YATES STREET

Dominion HOTEL
700 YATES
Introduces
THE ROAST BEEF PIT
in the
TERRA COTTA ROOM NIGHTLY
PRIME ROAST SIRLOIN OF BEEF
Complete dinner, per couple $4.95
RESERVATIONS 384-4136

Quebec 'Equal, Distinct'

MONTREAL (CP) — Unite-Quebec, opposition party in the national assembly, came out at a weekend policy convention in favor of a new constitutional agreement between Quebec and Canada.

The new agreement would be based on the recognition that Canada and Quebec are two distinct blocks or nations and that Quebec has a voice equal to that of the rest of Canada.

"With and for Quebec, Unite-Quebec will write a new constitution," party leader Gabriel Loubier said in his closing address to the 2,638 persons, 1,232 of them official delegates, attending the convention.

"Unite-Quebec will shun the bastardization of the status quo and prevent Quebec from venturing into a political independence filled with unknowns and spectres."

Mr. Loubier said the resolution on the constitution would apply to negotiations drawing up a new constitutional agreement.

Other resolutions passed at the convention included recommendations that Quebec adopt a presidential system of government and form a labor council made up of representatives of employers' groups, government and labor which would have decisive power over labor relations.

The two-nations theory is similar to the thinking which guided the party through much of the 1960s, but with its adoption at the convention the party now has a mandate to make it official policy.

The presidential system, much discussed in recent years, is a new policy for Unite-Quebec. The president would be elected by universal suffrage. Cabinet ministers would not have to be members of the governing party in the national assembly.

Another resolution called for provincial control over cable television. It said that 30 per cent of the channels available should be reserved for news, education and cultural broadcasts produced by the Quebec communications department.

Claude Simard, a Montreal lawyer, was elected party president.

Mr. Loubier told a news conference that Quebec would have to persuade the other "founding states" that reform was necessary before negotiations could successfully revise the constitution.

Present constitutional discussions were proceeding in a piecemeal fashion and thus were failing. But negotiations would continue whatever Quebec's place in Confederation.

Mr. Loubier said the convention was extremely encouraging. Resolutions will be studied over the next three months, but it would be another seven to 10 months "before we can really articulate our program."

NO MONEY
'TIL MID-JULY
HONDA
"World of Pleasure"
PEARSON

WANTED
A Limited Number of Homes in this general area will be given the opportunity of having the new BF vinyl siding made from Geon applied to their homes with Special decorative work at a low cost. This new amazing product has captured the interest of home owners throughout Canada who are fed up with constant painting and other maintenance costs. It carries a 20-Year WRITTEN GUARANTEE and provides full insulation, winter and summer as well as fire protection. Our new product can be used over every type of house, including frame stucco, concrete block, etc. It comes in several colours. Your home can be a showpiece in your vicinity and we will make it worth your while if we can use your home.
SMITH BUILDING PRODUCTS
PHONE 388-7622

$150.00
THIS AD AND YOUR OLD WORKING TV IS WORTH $150 TRADE-IN ON A
NATIONAL BRAND COLOR TV Made in Canada
★ LIMITED TIME ONLY ★
3 Models to Choose From
LOW RATE FINANCING OR A DISCOUNT FOR CASH
FREE HOME DEMONSTRATION NO OBLIGATION
CALL 384-0912 Anytime
THE TRADERS

CAMOSUN COLLEGE
COMMUNITY SERVICES DIVISION
P.O. BOX 490 VICTORIA TELEPHONE 592-2411
SUMMER HAPPENING COURSES
COMMENCE JUNE 5TH—REGISTER NOW!

COURSE NO., NAME & LOCATION		STARTS	DAYS	TIME	SESS. and FEE
001 Batik and Tie Dyeing	(OBJ)	July 10	MWF	9:30-11:30	9—$12
002 Beachcombing (10-13 yrs.)	(M)	July 10	MTWTh	9:30-11:30	4—$ 5
003 Beachcombing (10-13 yrs.)	(M)	July 24	MTWTh	9:30-11:30	4—$ 5
004 Chess-Elem. Grades	(CC)	July 10	M and Th	9:30-11:30	4—$ 4
005 Chess-Elem. Grades	(CC)	July 11	T and F	9:30-11:30	4—$ 4
006 Clay Modelling (14 and over)	(CC)	July 10	MWF	9:30-11:30	9—$10
007 Crawly Creatures (7-12 yrs.)	(M)	July 10	MWF	10-Noon	3—$ 4
008 Crawly Creatures (7-12 yrs.)	(M)	July 17	MWF	1-3 p.m.	3—$ 4
009 Crawly Creatures (7-12 yrs.)	(M)	July 24	MWF	10-Noon	3—$ 4
010 Crawly Creatures (7-12 yrs.)	(M)	July 31	MWF	1-3 p.m.	3—$ 4
011 Crawly Creatures (7-12 yrs.)	(M)	Aug. 7	MWF	10-Noon	3—$ 4
012 Crawly Creatures (7-12 yrs.)	(M)	Aug. 14	MWF	1-3 p.m.	3—$ 4
013 Crawly Creatures (7-12 yrs.)	(M)	Aug. 21	MWF	10-Noon	3—$ 4
014 Creative Stitchery 20 hours	(OBS)	July 24	Daily	10-3 p.m.	$25
015 Crocheting	(CC)	July 10	MWF	9:30-11:30	9—$10
016 Decoupage	(CC)	July 10	M and Th	9:30-11:30	6—$ 9
017 Defensive Driving	(CC)	July 10	M and T	9:30-3:45	4—$10
018 Defensive Driving	(CC)	July 17	MW	7:30-9:30 p.m.	4—$10
019 Dog Obedience	(CC)	July 10	M and Th	9:30-11:00	8—$10
020 Drawing and Sketching	(OBJ)	July 10	MWF	9:30-11:30	9—$10
021 Dyeing-Veg. & Chem. 14 & over	(R)	July 10	MWF	10-Noon	8—$ 9
022 French Lang. Refresher	(CC)	July 10	MWF	9:30-11:30	10—$12
023 Guitar and Folksing (Beg)	(CC)	July 10	MWF	9:30-10:30	10—$10
024 Guitar and Folksing (Int)	(CC)	July 10	MWF	10:45-11:45	10—$10
025 Gymnastics (10-16 yrs.)	(R)	July 24	MWF	9:30-11:30	9—$10
026 Macrame	(CC)	July 11	T and Th	9:30-11:30	8—$10
027 Micro-organism World (10-14 yrs.)	(M)	July 10	TWThF	1-3 p.m.	4—$ 5
028 Mic.-organism Wrld (10-14 yrs.)	(M)	July 17	TWThF	10-Noon	4—$ 5
029 Mic.-organism Wrld (10-14 yrs.)	(M)	July 24	TWThF	1-3 p.m.	4—$ 5
030 Mic.-organism Wrld (10-14 yrs.)	(M)	July 31	TWThF	10-Noon	4—$ 5
031 Mic.-organism Wrld (10-14 yrs.)	(M)	Aug. 7	TWThF	1-3 p.m.	4—$ 5
032 Mic.-organism Wrld (10-14 yrs.)	(M)	Aug. 14	TWThF	10-Noon	4—$ 5
033 Mic.-organism Wrld (10-14 yrs.)	(M)	Aug. 21	TWThF	1-3 p.m.	4—$ 5
034 Paint and Draw (12 and over)	(CC)	July 10	MWF	9:30-11:30	9—$10
035 Palette Knife Painting	(CC)	July 10	MWF	9:30-11:30	9—$10
052 Pottery—827 Fort St.		June 5	M	9:30-12:30	10—$50
053 Pottery—827 Fort St.		June 8	Th.	1-4 p.m.	10—$50
054 Pottery—827 Fort St. All Pottery Materials Incl.		June 8	Th.	7-10 p.m.	10—$50
036 Puppet Play (8-12)	(CC)	July 10	MWF	9:30-11:30	9—$10
037 Quick Snack Cooking (Boys and girls over 10 years)	(OBJ)	July 10	MWF	9:30-11:30	9—$12
038 Reading Improvement (10-13 years)	(CC)	July 31	Daily	9:30-10:30	10—$10
039 Sewing Knit Fabrics	(CC)	July 10	MWF	9:30-11:30	8—$12
040 Spanish Lang. Refresher	(CC)	July 10	MWF	9:30-11:30	10—$12
041 Speed Reading	(CC)	July 31	Daily	10:45-11:45	10—$12
042 Typing Beginners	(CC)	July 10	Daily	8:45-10:15	15—$15
043 Typing Refresher	(CC)	July 10	Daily	10:30-Noon	15—$15
044 Weaving Elementary	(R)	July 10	MWF	1-3 p.m.	9—$10
045 Weaving Inkle Loom	(CC)	July 11	T and Th	9:30-11:30	8—$10
046 Woodworking (10-16 years)	(OBS)	July 10	MWF	9:00-Noon	8—$10
047 Yoga-Hatha Yoga	(W)	July 10	MWF	9:45-10:45	12—$ 8
048 Yoga-Level 1	(OBJ)	July 10	Daily	9:30-11:30	10—$12
049 Yoga-Level 1	(OBJ)	July 10	Daily	1:30-3:30 p.m.	10—$12
050 Yoga-Level 1	(OBJ)	July 24	Daily	9:30-11:30	10—$12
051 Yoga-Level 2	(OBJ)	July 24	Daily	1:30-3:30 p.m.	10—$12

Note: All times are A.M. except where otherwise indicated. Courses operating daily are Monday through Friday.
Locations: (CC) Camosun College; (M) Museum; (OBJ) Oak Bay Jr.; (OBS) Oak Bay Sr.; (R) Reynolds; (W) Willows Elementary.
Telephone inquiries invited.

REGISTRATION FOR — SUMMER HAPPENING, 1972
COURSE ..... CO. NO. ..... FEE .....
NAME ..... TELEPHONE .....
ADDRESS .....
ENCLOSE FEE PAYABLE TO CAMOSUN COLLEGE.

PRE-OPENING
AT
HILTON-TRU-DIMENSIONS
FIGURE SALONS
Yes . . . Now for the First Time NEW Modern Figure Salons EXCLUSIVELY FOR WOMEN.
Now available to the women of the Greater Victoria area, featuring the Hilton's reducing program of "Figure Contouring." The fastest, the easiest, the most scientific method of figure perfection ever developed.
WHY JOIN A GYM FOR A YEAR?
WHEN YOU CAN HAVE THE RESULTS YOU WANT IN JUST WEEKS
Losing weight is not a miracle at Hilton Tru Dimensions, it's a guarantee.
LOSE POUNDS AND INCHES OR MONEY REFUNDED
OVERWEIGHT! ME NOT ANY MORE!
SAYS:
MRS. M. GRIGGS
Not since I started reducing at the Hilton Salon and came down from
205 LBS. TO A SLIM 138 LBS. IN ONLY 4 MONTHS
Mrs. Marlene Griggs shown in these photos went from
SIZE 24 TO A PERFECT SIZE 12
BEFORE SIZE 24
AFTER SIZE 12
Think — This could Happen to You
RESULTS GUARANTEED
Tell us the dress size you want to wear, and we will tell you how many visits it will take and guarantee in writing that you will reach your goal. In fact, so absolutely positive are we that you will obtain your objective, that, as stated in our guaranteed programme, we will refund your money if we fail. It's positive assurance that we back up our Guarantee 100%.
NO DISROBING
NO CRASH DIETING
NO STRENUOUS EXERCISING
WE ARE NOT A GYM
CALL NOW
JUST
$2.00
PER TREATMENT
Call 383-4178 Now, Today — or Drop in for Your FREE Courtesy Tour and Figure Analysis
NO OBLIGATION
Improve Your Figure the Safe, Fast, Easy Way
HILTON-TRU-DIMENSIONS
FIGURE SALONS
3025 Shakespeare St. (Opposite Hillside Plaza Main Entrance) Phone 383-4178
OPEN DAILY 9 TO 9 — SATURDAYS 9 TO 3

Lead Spilled?

KINNAIRD (CP) — Nelson Alderman Bill Freno has called for an investigation into the alleged spillage of lead concentrates along the CP Rail line between Castlegar and Procter on Kootenay Lake.

Freno told a meeting of the pollution committee of the Association of Kootenay-Boundary Municipalities that the spillage from railway tank cars is causing pollution of the Columbia River. The concentrates are shipped from Procter to the Cominco Ltd. plant in Trail.

The association also passed a resolution urging the Union of B.C. Munipalities to petition the provincial government to establish a fund to be used for the disposal of old car bodies.

The fund would be derived from a levy on the intitial registration of cars.

'Vigilantes' filled 100 bags with trash litter

Garbage Vigilantes Clean Stanley Park

VANCOUVER (CP) — A band of garbage vigilantes, tired of the mess Stanley Park has become since civic workers went on strike a month ago, spent Saturday tidying things up.

The group of 16 young people filled plastic bags with abandoned items ranging from a blonde wig to a car bumper during their garbage patrol.

They left the garbage bags taped to either trees or regular-overflowing garbage containers.

"We picked up all the loose stuff that was pickable," said Richard Hawley, 26, a model and waiter who organized the clean-up.

"Some of the bigger stuff, we couldn't handle — you could build a car out of the scrap that is lying around."

Hawley said they also left rotting food that they found, partly because they didn't have a shovel and partly because of the danger of disease.

He said people who were picnicking in the park were "quite shocked that we were doing it for nothing."

He said he and his group were just disgusted by the mounds of garbage people had been dumping in the park — mainly at night — since the strike started.

Asked if the group's action was intended as support for the striking civic workers, Hawley replied: "certainly not."

MULLENS MARINE
10-SPEEDS
$79.95 UP
925 YATES STREET

SKINNY!
PUTS ON POUNDS, INCHES
FIRM SOLID FLESH FAST, EASY
Men and women, boys and girls—skinny? Try WATE-ON to put on pounds, inches of unknown weight. Gains of 5-10-15 lbs. and more reported. Clothes fit better, outdoor exercise is more fun as arms, legs, hips, chest and whole body fills out. Also helps fight the nervousness, sleeplessness and fatigue that so often accompany an underweight condition. At drug stores. Tablets or coloro for colonl.
WATE-ON

3 More Unions Vote for Strike

Three more unions at Victoria Press Limited voted overwhelming support for strike action at separate meetings Sunday unless their contract demands are met.

Victoria Typographical Union, Local 201, voted 98 per cent for strike action; Local 88 of the International Stereotypers' and Electrotypers' Union voted 95 per cent in favor; and Victoria Mailers' Union, Local 121, voted 91 per cent in favor.

The other two unions of the five working at Victoria Press, Victoria Newspapers Guild, Local 223, and Victoria Pressmen and Assistants' Union, Local 79, had earlier conducted strike votes with both solidly favoring strike action.

Negotiations continued today between the Victoria Newspaper Council of Unions and Victoria Press, with mediator Clark Gilmour.

Further meetings are scheduled for Tuesday and Wednesday, which is the final day of Gilmour's appointment.

The Newspaper Guild's contract with Victoria Press expired May 1. The other four unions' contracts ran out Jan. 1 of this year. The council of unions represents 330 employees at the plant.

Chabot Holds Talks With Both Sides

Labor Minister James Chabot was to meet both sides today in the month-long construction industry lockout.

He arranged to meet separately with the executive of the B.C. and Yukon Building and Construction Trades' Council, an association of 18 unions in the industry, and with Construction Labor Relations Association, bargaining agent for 840 contractors.

Ambassador Named

OTTAWA (CP)—Charles John Small, China-born Asian specialist, was named Monday as ambassador to China, succeeding Ralph Collins.

HFC
Announces
"The up to $10,000 Real Estate Loan"

Special Rates
A loan designed exclusively for property owners. People like you, who own or are buying real estate. And what it means is that the money you have invested in the real estate is your borrowing power. As much as $10,000 at HFC.

You see, with every payment or improvement you make, every increase in property value . . . the money in that property builds up. Whether it's a house or vacant lot . . . the value keeps increasing. And your equity keeps growing. With an HFC Real Estate Loan, you can make that equity work for you. To get the things you want, now. A new car, home improvements or vacation property. Consolidate your bills or pay for college tuition.

Whatever your money needs, talk to HFC about a Real Estate Loan. All our offices are connected by computers. So, we can process your loan immediately and your money can be ready promptly. A cheque made out to you . . . to be used for whatever you need or want.

HOUSEHOLD FINANCE
Corporation of Canada
HOUSEHOLD REALTY CORPORATION LIMITED

2 VICTORIA OFFICES
1218 Douglas St. at Yates — Telephone EV 2-8156
(above the Metropolitan Store)
3459 Saanich Road — Telephone 386-3226
(next to the Town and Country Shopping Centre)
Ask about our evening hours

No one else gives you this much

1. 73 horsepower engine
2. Four-speed synchromesh transmission
3. Front disc brakes
4. Fully reclining bucket seats
5. Electric rear window defroster
6. Whitewall tires
7. Full vinyl interior
8. Electric windshield washer
9. Two-speed windshield wipers
10. Padded recessed dash
11. Collapsible steering column
12. Glove box
13. Cigarette lighter
14. Heavy duty heater-defroster
15. Three-position courtesy lights
16. Hand brake warning light
17. Three point retractable seat belts
18. Power boosted fresh-flow ventilation
19. Swing-out side rear windows
20. Unit body construction
21. 60 amp. hr. battery
22. Dual braking system
23. Wrap around bumpers
24. Side running lights
25. Back-up lights
26. Washable and removable trunk mat
27. Recessed spare tire
28. Tool kit and jack
29. Electrophorus paint application
30. Four-way flashers

TOYOTA

for this much
$2188*

*Suggested retail price Corolla 1200 2-door sedan F.O.B. Vancouver, Calgary, Toronto, Montreal and Moncton; local freight, license and provincial taxes extra.

Toyota cars are sold and serviced from coast to coast in Canada and throughout the world.

VICTORIA
Metro Toyota Ltd.
625 Finlayson (Between Douglas and Burnside), Tel: 386-3516
Saunders & Hitchman Sales and Service Ltd.
2040 Cadboro Bay Road, Tel: 592-2471

DUNCAN
Vic Palmer Toyota Ltd.
6529 Trans Canada Highway, Box 1000, Tel: 746-5111
NANAIMO
C & R Motors Ltd.
1050 Terminal Ave. North, Tel: 754-2321

TORONTO MARKET TRADING

INDUSTRIALS

Distributed by CP

Toronto Stock Exchange—May 29

Complete tabulation of Monday transactions. Quotations in cents unless marked $. z—Odd lot, xd—Ex-dividend, xr—Ex-rights, xw — Ex-warrants. Net change is from previous board-lot closing sale.

Stock	Sales	High	Low	Close	Ch'ge
A—B					
Abitibi	37845	$9½	9⅛	9½	+ ⅜
Acklands	1400	$9½	9	9⅛	+ ⅛
Acklnd 2 p	150	$12¾	12¾	12¾	
Acres Ltd	595	$14¾	14⅜	14½	— ¼
Acres A pr	425	$4½	44¼	44½	
Acrts w f	945	420	415	415	+ 5
Agra Ind	1560	$14¼	14	14¼	+ ⅛
Ahed M	2275	56¼	6	6	— ¼
Alta Gas A	365	$36¾	56½	56⅝	+ ⅛
Alta Gas p	100	$71	71	71	— 4
Alta G D p	21	$154	154	154	
Alta Nat	2313	$20⅝	20¼	20½	
AlCan	6335	$21	20¾	21	+ ¼
AlCan pr	175	26	26	26	
Algo Cent	700	$11	10⅝	10⅞	
Algoma St	1685	$14½	14¼	14⅜	— ⅛
Algon	25900	485	475	485	+60
Algond pr	248	420	420	420	
Allarco Dv	1550	$6¼	6⅛	6¼	+ ¼
Alliance B	8450	$6¼	6	6¼	+ ¼
Alumin pr	218	$16¾	16¾	16¾	
Almin 2p	420	$34¾	34¾	34¾	— ⅛
Amg CT 265	70	$36⅛	36⅛	36⅛	— ⅜
Amg CT 290	70	$41	41	41	
Amg CT 315	25	45	45	45	— ½
Aquitaine	884	$22⅝	22½	22½	— ⅜
Argus	120	$15¼	15¼	15¼	
Args 280 p	40	$33½	33½	33½	
Argus B pr	80	36	35¾	35¾	+ ⅜
Argus C pr	300	$12⅝	12⅝	12⅝	
Asbestos	440	$23⅝	23¼	23⅝	+ ⅛
Atco Ind	500	$11¼	11	11	— ¼
Atl Sugar	4700	5¾	6¼	6⅛	+ ⅛
Atl Sug A	100	$15¼	15¼	15¼	
Atl Sug w	100	150	150	150	
Auto El	400	$8⅛	8⅛	8⅛	
Auto Hard	3100	9	8⅞	9	+ ¾
BK Mtl	15802	$21⅛	20⅝	20⅞	+ ⅛
Bank N S	3780	$36¾	36⅝	36⅝	— ⅜
B Cdn Nat	100	$15⅝	15⅝	15⅝	+ ⅛
Bathst B	200	10⅝	10⅝	10⅝	+ ¼
Baton B	200	$19¾	19½	19¾	+ ¼
Bay Mills	100	300	300	300	
Bell Can	12172	$43½	43⅛	43½	
Bell A pr	634	51	50⅝	50⅝	
Bell B pr	1605	$52⅝	52	52⅝	+ ⅛
Black P	200	$8¼	8¼	8¼	+ ⅛
Block Bros	2450	365	355	360	
Bombrdr	100	$8⅝	8⅝	8⅝	+ ⅛
Bovis Cor	4725	190	185	190	+ 5
Bow Valy	4060	$32⅞	32½	32¾	+ ½
Bowater	660	455	455	455	
BP Can	2450	$15¼	15	15¼	+ ¼
Bramalea	3875	$5⅝	5⅝	5⅝	
Bramal w	700	405	405	40	+ 5
Brascan	2022	$22⅛	21⅞	22⅛	+ ⅛
Brdg Tank	480	$5¼	5¼	5¼	
Brinco	2655	$6½	6¼	6½	
Brf Am Bnk	175	$14¼	14¼	14¼	—2¼
BC Frest p	100	$42	42	42	+ ¼
BC Pack B	30	$30	30	30	+ 1
BC Sugar	1350	$21¾	21¼	21⅝	— ⅛
BC Sugar p	240	$17½	17½	17½	
BC Phone	238	$62¼	61½	61½	—1½
BCPh 6 pr	210	86	86	86	
BCPh 4¾ p	100	$65	65	65	—1½
BCPh 4½ p	220	$62¼	62	62¼	
BCPh 4⅜ p	35	$62	62	62	— ½
BCPh 1956	70	$65	64⅝	64⅝	—1⅛
BCPh 4.84	220	$18	18	18	
Budd Auto	1140	$12⅞	12½	12⅝	+ ⅛
Budd A w	240	685	685	685	+10
Burns Fds	3175	$16⅛	16	16	+ ⅛
Bushnell	100	$8½	8½	8½	
C—E					
Cad Dev	11048	$10¼	10	10¼	
Cad Dev b p	220	$20⅝	20⅝	20⅝	
CAE Ind	3350	$8¼	8	8	+ ⅛
Calgary P	1017	$24¾	24⅝	24¾	— ⅛
Calgy 540 p	80	$96	96	96	
Calvrt Dis	200	140	140	140	—10
Cambridg	1800	$18½	17	18½	+1¾
Campeau	4892	6	5⅞	6	+ ⅛
CD Sugar	50	$28¾	28¾	28¾	
Can Cem L	159	$32⅞	32⅞	32⅞	— ⅜
CCe m L p	100	20	20	20	+ ½
Can Malt	400	$30	29⅞	29⅞	
C Packr s	1200	$18¾	18¼	18¾	+ ⅛
C Perm	11015	$18⅞	18½	18½	— ⅜
Cdn Brew	9863	$8¼	8	8⅛	+ ⅛
C Brew Ap	z15	$31⅛	31⅛	31⅛	
C Cablesy	450	$19⅞	19⅞	19⅞	+ ⅛
C Cable w	140	500	500	500	
Cdn Can A	200	$7⅛	7⅛	7⅛	+ ⅛
C Curtis	600	75	72	75	
Cdn Equty	100	$12¾	12¾	12¾	
C Goldie	1700	$5¼	5⅛	5⅛	— ⅛
C Hydr	1760	$12¼	12⅛	12¼	— ⅛
C Hydr p	100	$13½	13½	13½	
rC Imp Bank	6160	$27¼	26⅝	27	
C Ind Gas	1738	$9¼	9	9	— ½
CIL	911	$18⅛	18	18	— ⅜
C Interurb	200	200	200	200	
C Intrurb p	1600	99	9	9	
C Manoir	z220	435	400	435	
C Marconi	400	325	325	325	— 5
CP Inve pr	3980	$26½	26¼	26⅜	— ⅜
CP Inve w	5725	340	330	340	+10
CP Ltd	13195	$15¼	15⅛	15¼	
CPL A p	1835	$11	11	11	+ ⅛
Cdn Salt	100	$16⅜	16⅜	16⅜	+⅜
C Occidental	700	$9⅝	9½	9⅝	—⅛
C Utilities	400	$46½	46½	46½	—½
Cdn Tire	45	$45¾	45¾	45¾	
Cdn Tire A	2301	$42½	42¼	42½	+ ⅛
C Util $1.25	500	$26¼	26¼	26¼	+ ¼
C Util w	550	$13¼	13¼	13¼	+ ¼
CWN Gas	100	$25⅝	25⅝	25⅝	+ ⅜
Capron	625	523	22⅝	22⅝	— ⅜
Capit Div	5265	64	56	56	
Cara	5650	57	6¼	7	+ ¾
Carrier JD	500	57	7	7	+ ⅛
Carrier w	500	390	390	390	+15
CC Yachts	3700	440	430	440	+ 5
CDRH Lt	1132	$16½	16	16½	+ ¼
Celanese	4050	$5⅝	495	5⅛	+17
Celanes 1 p	200	$12	12	12	
Ctl Fund A	200	$7¼	7¼	7¼	+ ¼
CFCN	4800	$12⅞	12⅝	12¾	— ¼
Chat-Gat	z75	$21	21	21	
Chrysler	341	$32	32	32	+
CHUM B	300	$10⅛	9⅞	10⅛	+ ⅛
City Sav T	2300	$11¾	11	11¾	+ ⅜
Columbia	1750	190	190	190	+ 3
Columbi p	250	$5⅞	5⅝	5⅝	— ⅛
Cominco	3815	$30¼	30	30⅛	
C Holiday I	702	$13	12¾	13	+ ¼
Compro	z100	460	425	425	
Computel	500	$6⅛	6½	6⅝	+ ¼
Comtech	100	250	250	250	
Conduits	100	360	360	360	+20
Conn Chm	3070	$8¼	8⅛	8¼	+ ¼
Con Bath	1060	$11	10¾	10⅞	
Con Bath p	300	$16	15¾	16	+ ⅛
Con Bath w	300	42	42	42	+ 3
C Bath 68 w	100	415	415	415	+ 5
Con Bldg	8900	245	240	240	
Con Textile	2400	485	460	460	—25
Con Distrb	4140	$38½	38	38½	
Cons Gas	4632	$18⅝	18¼	18¼	— ½
Con Glass	125	$17	17	17	
Control F	1800	270	260	265	
Cooper C	100	$18	18	18	
Corby vt	250	$24	24	34	
Cornat Ind	7450	245	235	240	—10
Cornat r	19427	24	19	20	— 4
Coronto p	3700	220	210	220	+15
Cosms	2200	185	180	180	—10
Costin R W	790	410	400	400	— 5
Crain R L	1305	$15⅛	14¾	15	— ½
Crestbrk	250	380	380	380	—10
Crwn Life	100	$44½	44½	44½	+ ½
Crwn Trst	230	18	18	18	
Crush Intl	490	320	20	20	
Cygnus A	543	$5½	5⅜	5½	+ ⅛
Cygnus B	1029	$5¾	5⅝	5¾	+ ¼
Dale-R	200	$8¾	8¾	8¾	— ¼
Dale-R pr	100	$7½	7½	7½	— ¼
Dawson D	300	58	8	8	— ⅛
Debhld B p	210	80	80	80	
Delta Ben	400	440	440	440	
Distl Seas	2740	$36¾	36½	36½	
Doman I	2525	$14⅞	14⅝	14¾	+ ⅛
Dome Pete	770	$39⅝	39⅝	39⅝	— ⅝
D Bridge	275	31	30¾	31	
D Citrus	z1060	$11¼	10⅝	11¼	+ ⅝
Dofasco	8010	$28¼	27¾	28¼	— ⅛
Dom Glass	484	15	14¾	15	+ ¼
D Glass pr	100	$15⅝	15⅝	15⅝	+1⅜
Dom Store	1915	$15⅛	15⅛	15¼	— ⅛
Domtar	7230	$15⅝	15⅛	15¼	
D Textile	260	$31½	31⅜	31½	+ ⅛
Douglas L	100	275	275	275	
Dover Ind	200	$18⅝	18⅝	18⅝	—3⅛
DRG Ltd	1400	$9½	9¼	9½	+ ¼
Du Pont	775	$28¾	28⅝	28¾	+ ⅛
Dylex Div	140	$15¼	15¼	15¼	+ ¼
Dylex D A	3320	$15¼	15	15¼	+ ⅛
Estn Can S	200	$15¾	15¾	15¾	
Econ Inv	z11	$16½	16½	16½	
Eddy Mtch	300	$12½	12½	12½	
E- LFin	2750	$9⅞	9½	9½	— ⅛
E-L Fin w	1500	390	380	380	
Electro K	100	400	400	400	
Electro ltd	4578	$76¾	74¾	76	—2½
Emco	200	56⅞	6⅞	6⅞	— ⅛
Erle D	1000	$13	12½	12½	— ½
Erle D A	3881	$13	12½	12½	— ⅛
Exquisite	z48	490	490	490	
F—J					
Falcon	2848	$75½	74½	75	+ 1
Fed Diver	500	105	105	105	— 5
Fed Gr	25745	9⅞	9⅛	9⅞	+ ¼
Fields S	225	$18¾	18¾	18¾	+ ⅛
Finning	165	19	19	19	+ ¼
Fleet Mfg	2900	160	158	160	+ 5
Fleetw'd	450	$16	16	16	+ 1
Ford Cnda	30	92	92	92	+ ½
F Seasons	750	8⅝	8⅝	8⅝	— ⅛
FPE Plon	250	$18½	18½	18½	+ ⅜
Fraser	300	$13¾	13¾	13¾	+ ¼
Fruehauf	50	$34¾	34¾	34¾	+1¾
Gaz Metr	553	5⅝	5¼	5⅜	+ ⅛
Gas M 66w	2400	225	225	225	
Gdn Mang	400	5⅞	7¾	7¾	+ ⅛
Gesco Distrb	200	$24¾	24⅝	24⅝	— ⅜
GMC	147	875	75	75	— ¼
Genstar L	3135	$15¾	15½	15½	
Genstar L w	240	580	550	550	—10
Gerin 1st p	700	810	9⅞	10	+ ⅛
Glendale	1100	$9⅛	9	9⅛	+ ⅛
Glengalr	3950	165	165	165	
Gleng B p	250	330	330	330	
Gold Crest	3800	$7⅝	7⅛	7½	— ⅛
Goodyear	175	$240	239	240	
Goodyear p	100	537	37	37	
Graff G	1750	530	29⅝	29¾	+ ¼
Greb I B	425	$7¼	7¼	7¼	— ⅛
GL Paper	300	$17½	17¼	17½	+ ¼
GL Power	350	$19⅝	19½	19⅝	+ ⅛
GN Capital	500	$9⅛	9⅛	9⅛	
GNGas A p	225	520	20	20	
Gt W Life	715	$67½	67	67½	+ ½
Gt West S	320	$7⅝	7⅝	7⅝	
Greyhnd C	2100	180	165	175	
Greyhnd	735	$20⅝	20¼	20¼	
GSW Cl B	150	$13⅞	13⅞	13⅞	+ ⅛
Guar Trst	2455	$13½	13½	13½	+ ¼
Gulf Can	3911	529	28¾	29	
Halifax D	350	190	190	190	
H Group	1201	$14½	14¼	14¼	
Ham Tr	100	$14¾	14¾	14¾	
Ham Tr pr	50	$27½	27½	27½	— ⅜
Hardee	1410	130	125	130	+ 5
Hard Carp	200	523	22⅝	22⅞	— ⅛
Hard Crp A	2375	$21¼	20¾	21¼	— ⅛
Harlequin	4200	59	8⅝	9	+ ½
Harris J S	1000	300	300	300	+ 5
Harveys F	2732	105	100	100	
HWood A	300	135	130	130	+ 5
Haw S	18375	375	345	360	+20
Hawker pr	55	565	64	65	+ 1
Hays Dna	278	$18⅝	18¾	18¾	+ ¼
Home A	750	$32½	32⅝	32⅝	
Horne Pit	z70	315	310	310	
H Bramor	500	$7⅛	7⅛	7⅛	— ⅛
Hoden OH	100	$5¾	5¾	5¾	— ⅛
H Bay Co	4853	$18⅝	18¼	18⅝	+ ⅛
HB Oil Gas	900	$38⅞	38⅝	38⅝	— ⅛
HB-Oil G pr	50	48⅞	48⅞	48⅞	
H D C L pr	105	$15¼	15¼	15¼	
Huron Erl	5490	$31	30½	30¾	— ¼
Husky Oil	4594	$15¼	15	15⅛	— ⅛
Husky A pr	50	42	42	42	+ ¾
Husky B pr	z20	41¾	41¾	41¾	
Husky D w	836	450	425	425	—30
Husky E w	600	540	535	540	+ 5
IAC	9980	$20⅛	19⅞	19⅞	— ¼
IAC w	100	880	880	880	
Imasco	2575	$25½	25¼	25¼	— ¼
Imasco A p	125	415	415	415	
Imp Gen	z40	$5⅛	5⅛	5⅛	
Imp Life	59	$92½	92½	92½	
Imp Oil	8340	$35¼	34⅞	35¼	
Indal Can	400	913	12¾	12⅞	+ ¼
Ind Adhes	230	$16½	16⅛	16½	— ⅛
Inglis	500	$19¼	19⅛	19¼	
Inland Gas	1205	$16⅝	16¼	16½	
Inter-City	1175	99⅝	9½	9⅝	+ ⅛
Inter C A w	1480	540	525	525	—25
Inter CB w	3730	520	510	520	+20
IBM	104	$395	395	395	
I Nickel	23666	$33⅞	33½	33⅞	+ ½
Int Util	3488	849	48¾	48¾	— ½
Interprov	25	$34½	34½	34½	+ 1
Int Div	3525	495	485	490	—22
Intpr Pipe	5665	$30½	30	30	— ¾
Int Pipe w	1875	$13¾	13½	13½	— ¼
Intpr Steel	4652	$12⅝	12¼	12½	— ¼
Inv Group	100	$9¼	9¼	9¼	
Inv Grp A	2695	9⅝	9⅝	9½	
Inv Grp 5 p	1300	$21¾	21½	21¾	+ ¼
ITL Ind	5300	$5½	5	5	
Ivaco Ind	200	$19¾	19¾	19¾	
IWC Ind	625	270	260	260	—15
K—N					
Kaiser Res	7200	365	360	365	— 5
Kaps Tran	4375	$10⅝	10¼	10⅝	+ ⅛
Keeprite P	700	$16⅝	16⅝	16⅝	
Kelly D A	1375	$7½	7	7¼	
Koffler	200	$16⅝	16⅝	16⅝	+ ½
Koffler A p	600	89	9	9	— ⅛
Koffler W	800	730	725	730	+ 5
Labatt	437	$27½	27	27	— ¼
Labatt pr	2000	$27¼	27¼	27¼	
Laidlaw M	9050	$10	9⅝	9⅝	— ⅛
LOnt Cem	1110	370	365	370	
Laura Sec	500	$12½	12	12	+ ⅛
Lau Fin	220	$13½	13¼	13¼	— ¼
Lau Fin 140	100	$19⅛	19⅛	19⅛	
Lau F 2.00	z13	$26½	26	26	
Leigh Inst	4075	5⅞	7½	7½	
Levy A pr	225	$6¼	6¼	6¼	
Life Inves	250	58⅛	8¼	8⅛	
Life Inv w	200	120	120	120	—10
Lincoln Tr	300	$16¾	16¾	16¾	+ ⅛
Living w	729	525	525	525	
Lob Co A	1450	$7½	7⅜	7½	+ ⅛
Lob Co B	9750	$7½	7⅜	7½	— ⅛
Lob Co pr	30	$33	33	33	
Lob G A pr	300	$20¼	20⅛	20⅛	— ½
Lob G B pr	400	$21½	21½	21½	
Loeb M	10557	425	415	425	+10
Maclarn A	1100	$21¼	19½	20½	— ½
Mclan H A	1237	$12½	12½	12½	+ ¼
MH Cable	927	$15⅝	15⅛	15⅝	+ ⅜
MS Ltd	2033	826	25⅝	25⅝	— ⅜
Magna El	750	5⅞	7½	7⅝	+ ⅛
Magnason	1380	$14¾	14	14	— ⅜
Magnetics	8300	130	125	130	+ 5
Maher	700	$31	31	31	
Major H D	150	260	260	260	+10
M Lf Mills	200	$14⅞	14⅞	14⅞	— ⅛
Maritime	245	$23	23	23	
Markboro	1650	$7½	7⅜	7⅜	
Markbro w	800	75	75	75	— 1
Mas-F	16571	$16	15⅝	15⅞	+ ⅛
McLaghlin	900	$16¾	16⅝	16¾	+ ⅛
McLagn w	550	900	900	900	+40
MEPC	775	$8⅝	8⅝	8⅝	
MEPC w	700	310	305	305	— 5
Melchers	590	$8½	8⅜	8⅜	— ⅜
Mercantil	1425	$19¾	19¼	19¼	— ⅝
Met-Trust	119	$18¾	18¾	18¾	
MGFNI	200	260	260	260	
Microsyst	344	$7½	7⅜	7⅜	— ¼
Micrsys w	400	275	275	275	— 5
Milt Brick	1500	56	6	6	
MLW Wor	1045	$16¼	16	16¼	+ ½
Molson A	2606	$25⅞	25¾	25¾	— ⅛
Molson B	524	$25¾	25½	25¾	
Mon Life	23	$33½	33½	33½	+ 1
Mnt Trst	100	$19⅛	19⅛	19⅛	— ⅜
Moore	5416	$48	47⅝	48	— ⅜
Morse A	200	$14⅞	14⅞	14⅞	+ ⅛
Morse pr	220	$34¾	34¾	34¾	
Morse B pr	25	$35½	35½	35½	+ ¼
MTS Inter	7732	100	98	99	+ 1
Murphy	1712	$17⅛	16⅞	16⅞	— ⅛
Murrlt P	500	280	280	280	
NaChr	45180	910	8¾	9⅞	+ ⅞
Nat Drug	300	$8½	8⅜	8⅜	
Nat Sea	250	$7⅞	7⅞	7⅞	
Neonex	2050	$5⅞	5⅜	5¾	+ ⅛
NB Tel	540	$14¼	14	14¼	+ ¼
N Provid D	1000	43	43	43	
Nfld LP	200	$12½	12⅛	12⅛	— ⅛
Nia Wire	z25	$13	13	13	
Nia Wire B	z75	$13	13	13	
Noranda	6070	$41⅛	40¾	41⅛	+ ⅛
Nordalt L	750	$7⅛	7	7	— ¼
Nor Ctl G	5600	$12¾	12½	12¾	+ ¼
Nor Ctl B p	1725	$27	26¾	26¾	— ⅜
Nor Ctl w	900	560	545	560	+10
Nowsco W	400	58	7⅞	8	+ ⅛
NSi Mark	2360	$10¼	10	10 ¼	+ ¼
NuWest D	1090	$10¼	9¾	9¾	— ⅜
O—S					
Oceanus I	710	225	220	225	+20
Oil Patch	450	300	300	300	—10
Okanagan	200	$11½	11½	11½	— ⅛
Ontario Tr	300	5⅞	7¾	7¾	
Orlando R	500	8¾	8¾	8¾	
OSF Ind	16197	5⅝	6⅛	6⅜	+ ½
Oshawa A	3265	$12½	12¼	12½	+
Oshawa w	100	145	145	145	
Overlnd 2 p	700	350	350	350	
Pac Pete	1420	$34¼	33⅞	34¼	+ ¼
Pac West A	687	522	21⅞	21⅞	— ½
PanCan 1	700	295	290	290	
Piel Eldtr	200	$19⅞	19¾	19⅞	+ ⅛
Pembin A	600	5¾	6¾	6¾	
Pembin B	200	5¾	6¾	6¾	
Pemb D p	z2	$24½	24½	24½	
Penningtn	2825	$16¼	15¾	16¼	+ ¼
PC Jwl A	400	$18⅝	18⅝	18⅝	+ ⅛
P Dept S	1360	$29¼	28¾	29	+ ¼
Petrofina	802	$23⅞	23⅝	23⅝	— ⅜
Phillips Cb	270	$12½	12	12	+ ⅛
Pitts Eng	1500	$18⅝	18⅝	18⅝	+ ¼
Pow Cp	14708	$11¼	11	11⅛	+ ¼
Pow C 5 pr	1680	$12⅛	11⅞	12	+ ⅜
Pre Cable	850	$19¾	19½	19¾	+ ¼
Price Com	4000	59	8¾	8⅞	
Prov B Can	5100	$17½	17⅜	17½	— ⅛
Q Brdcast	100	58	8	8	
Que Tel	700	$16¼	16	16¼	+ ½
Quinte A	100	300	300	300	
Rank Org	5020	$25¼	25	25¼	+ ¼
Rapid Gr A	100	99¾	9¾	9¾	
Reality C A	1100	$7⅛	7	7⅛	— ⅛
Reality C w	300	400	400	400	
Reed Oslr	2900	$11⅞	11⅜	11⅞	+ ⅜
Reichhold	1240	$18¾	18½	18¾	— ⅛
Reich wt	200	$10½	10½	10½	— ¼
Reitman	525	$32½	32	32	— ¼
Reitman A	365	$31	31	31	+ ¼
Revelstk	500	$19	18⅝	18½	— ¾
Reynold p	z20	$60	59¾	60	
Rileys D	100	245	245	245	+ 5
Ripley Int	1600	$5	450	5	+60
R Little	115	$68¼	68¼	68¼	—1¾
R Little A	25	$68	68	68	— 2
Ronald Fd	225	$18½	18½	18½	+ ½
Rothman	250	523	23	23	+ ⅝
Rothmn w	1230	690	685	690	— 5
Rothm 2 p	1210	$24⅝	24½	24⅝	+ ⅜
Roy Bk	12267	$33⅞	33⅛	33⅛	— ⅞
Royal Trst	142	$39⅛	39⅛	39⅛	— ⅞
Ryl T M	500	$14⅛	14⅛	14⅛	— ⅛
Russel A	100	$15⅞	15⅞	15⅞	— ⅛
RH pr	10210	$31⅜	31⅜	31⅜	
St LCorp p	225	$62¾	62¾	62¾	
St Maurice	600	110	100	110	+ 5
Sapphire	4200	$6¼	5⅞	6	— ⅛
Scintrex	400	275	270	275	+ 5
Scot York	7920	$17¼	16¾	16¾	— ½
Scot Lasal	1850	$7¼	7	7¼	
Scot Paper	z50	$23½	23½	23½	
Scotts	z5	$18	18	18	
Scythes	175	$20½	20½	20½	+1½
Seaway M	300	$7½	7½	7½	+ ½
Seaway pr	300	6¾	6¾	6¾	+ ¼
Seaway w	900	70	70	70	— 8
Seco Cem	100	$10	10	10	— ¼
Secur Cap	1400	490	450	490	
Selkirk A	100	$21½	21½	21½	
Shaw LE A	200	6⅞	6⅞	6⅞	
Shaw Pipt	525	$13⅛	13⅜	13½	+ ¼
Shell Inv p	525	$44¼	44	44	— ¼
Shell Inv w	z100	$24	24	24	
Shell A	400	$44⅝	44¼	44¼	— ⅛
Shepherd	700	6⅞	6¾	6⅞	+ ¼
Shully's	200	5⅝	5¼	5¼	
Sifton Pro	1300	6⅝	6½	6½	— ⅛
Silverwd A	350	$14¾	14⅝	14¾	
Simpsons	1496	$27⅝	27⅝	27⅝	
Simpson S	3999	540	39¼	40	+ ½
Sim S r	17715	58	53	54	+ 2
Sklar W	z50	530	530	530	
Sklar M	6160	6¾	6½	6¾	+ ⅛
Skyline H	1415	$14	13⅞	13⅞	— ⅜
Slater Stl	2350	$11¾	11¾	11¾	— ¼
Slat W Can	600	$23⅝	23½	23⅝	
Slate Walk	z40	9¾	9¾	9¾	
Somville p	z10	$39⅝	39⅝	39⅝	
Southam	1000	$23½	23½	23½	+ ¼
Stafford	310	425	400	425	—35
St Brodcst	z50	$15⅛	15⅛	15⅛	
St Paving	130	$15¼	15¼	15¼	— ⅛
Steel Can	6580	$34¼	34	34	— ½
Steelley I	200	$12⅝	12⅛	12¼	— ¼
Steinbg A	2388	$26¾	26⅝	26⅝	— ⅛
Stllnfrgn	2000	45	45	45	— ⅛
Ster Trust	400	8⅝	8⅝	8⅝	+ ⅛
Stuart Hs	200	300	300	300	
Sur

Accuracy Not Guaranteed

TORONTO (CP) — Revenue Properties Co. Ltd. issued a financial statement of the company's affairs as of Dec. 31, 1970, but the auditors said they could not guarantee its accuracy.

The balance sheet showed assets of $101,206,448 and liabilities of $87,374,007.

Thorne, Gunn, Helliwell and Christenson, chartered accountants, said that because of lack of proper records, inadequate operating methods and other problems it was not able "to express an opinion as to whether the consolidated financial statements, taken as a whole, present fairly the financial position of the company."

Revenue is one of North America's largest real estate developers. In the late 1960s its shares soared from $6.25 to the equivalent of $120.

An unaudited statement of income for the six months to June 30, 1971, also issued, showed net income for the period of $340,000 or 3.1 cents a share. This was before provision for taxes.

Shareholders equity at Dec. 31, 1970, was about $13.8 million, down about $ 4million from that on March 31, 1970, as a "result of a provision for the settlement of U.S. lawsuits in the amount of $1,262,035 and operating losses of $2,810,231."

Troubles appeared in 1969; stock exchanges suspended trading and regulatory bodies in the U.S. began investigations.

The shares traded over-the-counter in Toronto until a few weeks ago when trading was halted after Revenue announced plans for a reorganization. The shares then were in the $1 range.

Breweries President Replaced

TORONTO (CP) — The president of Canadian Breweries Ltd. has been replaced. The company declined to say why.

Wilmat Tennyson, 45, previously president of Rothmans of Pall Mall Canada Ltd., was named to the position.

Paul Erasmus, 49, held the job from August, 1969.

John H. Devlin, chairman of Rothmans and Canadian Breweries, made the announcement in a statement following a meeting of the boards of both companies.

Robert H. Hawkes, vice-president and general counsel of Rothmans, was named to replace Tennyson as president of Rothmans.

Rothmans owns slightly more than half the shares of Canadian Breweries.

Quasar Starts Pumping Mud

DAWSON CREEK (CP) — Quasar Petroleum Ltd. of Calgary said Sunday its natural gas well 80 miles south of Dawson Creek was under better control after it had been blowing for the past week.

Arthur R. Klimchuk, vice-president and general manager of the company, said the flow of gas in the Grizzly Valley-Monkman Pass well was down to about two to four million cubic feet a day from last week's six to 12 million.

He said the company would start pumping mud down the hole today. That had been impossible until the flow decreased because the mud would just have been blown back up again.

$ EXCHANGE

VICTORIA — Purchase of U.S. funds in terms of Canadian dollar was quoted today by the Royal Bank at $.97⅞ for cheques, .97¾ for cash and .96¾ for silver. Selling rates were $.98⅞ for cheques/ and .99 for cash.

NOON PRICES

MONTREAL (CP)—U.S. dollar in terms of Canadian funds up 1/32 to $0.98 13/32. Pound sterling up 3/16 to $2.57⅛.

business

Fidelity Life

Fidelity Life Assurance Co. reports a new-business figure of $80,836,000 in 1971, an increase of 34.9 per cent over the 1970 figure of $59,942,000.

Largest growth occurred in the group insurance department, which registered a 46 per cent improvement over 1970. Total revenue for the year was $4,585,072, compared with $4,167,074 in 1970.

The net rate of interest earned on invested assets was 6.53 per cent, compared with 6.28 per cent the year before.

CDP Computer

CDP Computer Data Processors Ltd. earned $21,866 or four cents a share during the nine months ended March 31.

A year earlier, the company had lost $245,124.

The company said gross revenues had increased $654,030 to $1,619,633 and $120,000 had been raised by the sale of 80,000 shares.

Crestbrook

Crestbrook Forest Industries Ltd. sales in 1971 increased 52 per cent over 1970 and net operating losses were cut almost in half.

Sales in 1971 were $36,229,558 compared with $23,818,450. Net operating loss was $3,745,371 in 1971 compared with $7,050,430 in 1970.

The company operates a pulp mill at Skookumchuk and sawmills at Creston, Cranbrook, Canal Flat and Parson, all in B.C., a veneer plant at Creston and a plywood plant at Fort MacLeod, Alberta.

Atlantic Mines Suffer Setback

HALIFAX (CP) — Atlantic provinces mineral producers suffered their first over-all setback in production value in 1971 after a decade of spectacular growth. Labor problems, poor markets and a stronger Canadian dollar, among other things, contributed to the decline, the Atlantic Provinces Economic Council says.

In 1970, the production value for minerals peaked at $515 million after a 10-year period that began in 1960 when the value was only $170 million, the council reports in its current newsletter.

Last year's value was $504 million, much of it created by Newfoundland, the region's chief mineral producer. Newfoundland, more specifically its mainland territory of Labrador, still suffered a setback from a record value of $353 million in 1970.

Labrador's iron ore mines provided the bulk of mineral production last year, the council says. While iron ore production value was $287 million in 1971, a decline of about two per cent from 1970, it still accounted for 57 per cent of the total value of mineral production in the region and 51 per cent of the total iron ore in Canada.

EXPECT INCREASE

The lower dollar value resulted from reduced demand because of a slowdown in the U.S. steel industry, the council says. However, the 1972 prognosis is for increased steel production and completion of expansion by the Iron Ore Co. of Canada.

Production value of copper, lead and zinc declined by 23, 53 and 47 per cent respectively, mainly due to labor difficulties, depressed prices, oversupply and import surcharges, the newsletter says. However, price increases last February may bring increased production and value.

The major increase in 1971 was for asbestos, a sharp 20 per cent increase to $14 million placing it second only to iron ore on the value scale. Newfoundland is the region's only producer of asbestos.

APEC says New Brunswick and Nova Scotia, though far behind Newfoundland, recorded increases of three and 4.6 per cent respectively in production value last year.

New Brunswick's mineral production was valued at $107.4 million, a high for the province, and was worth 20 per cent of the regional market.

SURMOUNTS PROBLEMS

Despite being beset with similar problems to those of Newfoundland, New Brunswick was able to produce well where its Newfoundland counterparts fell.

The value of zinc produced was $53.4 million, up four per cent over 1970, while copper stood at $10.5 million, up 13 per cent. The increases in copper production value came despite indefinite closures by two mines because of corporate problems and low prices which produced operating losses.

However, APEC says the industry will likely benefit from the February price increases and the removal of the U.S. surcharge last December.

Nova Scotia ranked third in mineral production in the region in 1971, a relatively small 11 per cent of the overall production value at $59.5 million.

Coal was still king in dollar value at $23 million, a 6.4-per-cent increase over 1970. But production tonnage was down and the industry was in a poor profit-and-loss position, despite good market demands.

MUTUALS

TORONTO (CP) —Friday's closing prices on selected mutual funds, supplied by the companies directly or through brokerages. They are prices of which the securities could have been sold (bid) or bought (asked).

	Bid	Asked
Accro Fd	1.32	1.47
All Cdn Con	8.77	9.39
All Cdn Div	9.88	10.71
All Can Ven	4.37	4.67
American Growth	7.23	7.94
Ambrose Equity	5.24	5.81
Associate Investors	5.56	6.02
Canada Growth	4.01	4.40
Canagex	10.86	11.34
Cdn Gas Energy	14.14	15.54
Cdn Invest Fd	5.14	5.43
Cdn Scudder Fd	21.46	21.46
Cdn Sec Growth	5.43	5.94
Cdn S.A. Gold Fd	4.24	7.37
Cdn Trustees	5.03	5.51
Can Japan Fd	10.34	11.36
Capital Growth	10.73	10.99
Collective Mutual	7.04	7.73
Commonwealth Intl	14.44	14.60
Commonwealth Intl Lev	3.97	4.36
Commonwealth Venture	7.79	8.56
Corporate Investors	4.32	4.72
Corp Inv Stock Fd	5.43	5.93
Dominion Compound	4.09	4.61
Eaton Viking	5.73	6.23
Educators Equity	7.72	8.13
Enterprise Investment	6.49	7.13
Exec Fd CDA	4.34	6.84
Fonds Collectif A	7.12	7.78
Fonds Collectif B	5.96	6.11
Fonds Collectif C	9.49	10.37
Fonds P.E.P.	4.46	4.85
Fraser Growth	3.55	3.90
Gis Compound	11.42	12.55
Gis Income	4.12	4.53
Growth Equity	7.86	8.43
Guardian Growth	10.19	—
Harvard	7.38	8.00
Industrial Growth	7.46	8.42
Intl Growth	6.86	6.86
Keystone CDA	9.56	10.49
Magna Carta	1.47	1.59
Maritime Equity	2.32	2.62
Marlborough	5.96	6.52
Mutual Accumulating	8.94	4.59
Mutual Bond	10.79	11.66
Mutual Growth	3.94	4.32
Mutual Income	5.31	5.84
Nationwide	13.23	13.81
Natural Resources	7.38	7.86
NW Equity	7.88	8.34
NW Financial	3.34	3.91
NW Growth	4.34	4.88
Pacific Dividend	4.45	—
Pension Mutual	8.68	9.51
Pacific U.S.	3.60	—
P.H. and N. Fd	13.87	14.10
Pinnacle Resources	4.63	5.05
Principal Growth	8.13	8.65
Prudential Growth	6.51	7.11
Regent Growth	10.11	11.11
Regent Venture	4.85	5.33
Reybond	4.62	7.38
Sav Inv Pref Ett Rev	7.04	7.74
Sav Inv Am Pref	10.36	11.32
Scudder NA Fd	11.40	11.40
Steel	11.32	12.44
Templeton Growth	7.39	7.97
Tissel Investment	8.85	—
United Accumulative	3.80	4.16
United Horizon	3.83	4.21
United American	3.57	3.92
United Venture	4.76	5.14
Univ Inv Equity	8.14	8.94
Western Growth	6.77	7.44
Xenedi	3.91	4.29
York Fd of Cda	5.07	5.51

Kootenay Park Ready in '73

Kikomun Creek Park, beside the Libby reservoir on the Kootenay River, will open by the summer of 1973, Recreation Minister Ken Kiernan announced today.

The 1,384-acre park will front on the reservoir and Surveyors Lake and be approachable from Jaffray on Highway 3.

A campsite is being built near Surveyors Lake.

Goldwater Better

WASHINGTON (AP) — Senator Barry Goldwater (Rep. Ariz.) is recovering in Bethesda Naval Hospital after a gallbladder operation, his office announced Sunday.

CONDOMINIUM
600 BATTERY
The best location in the world. 1 Block to Beacon Hill Park and Sea. Luxurious 1- and 2-bedroom with quality appointments.
SEA VIEWS
Fireplaces
Trades and Financing
Open 1-5 incl. Sundays
384-3021

PACIFIC 66
High potential service station for lease to an aggressive, service oriented person. For further information phone GEORGE DYCK 758-9515, Nanaimo.

Mortgage Funds Available
on commercial, industrial and apartment properties and suburban estates
Conventional and N.H.A. Funds
Also available: interim construction loans
Contact:
North West Trust COMPANY
R. G. Cosby, Branch Manager
717 Fort Street, Victoria
Telephone: 386-3534

Hear Ye! Hear Ye!
FRIENDS AND COUNTRYMEN
I ask you to partake in a Feast of the Gods. Variety of cheeses and refreshments with Bacchus on
BACCHUS NIGHT
TUESDAY, MAY 30
8 P.M. to 10 P.M.
ALL for $3.25 Per Person
Bacchanalia
388-6684 905 ESQUIMALT ROAD
(Esquimalt at Head St. in Sprague Centre)

SHANGRI-LA ESTATE CONDOMINIUM
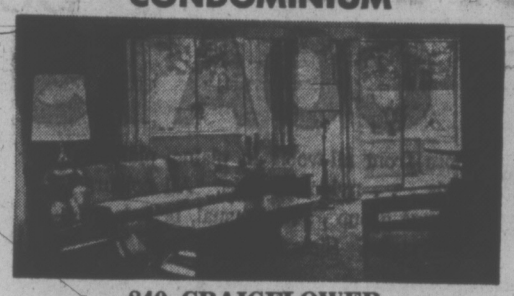
840 CRAIGFLOWER
OPEN DAILY 3:30-8:00
Except Sunday
$960 DOWN
New 3-bedroom condominium units complete with fridge, stove, washer, dryer, wall-to-wall, drapes, 1½ baths and utility room. Priced so low you can buy cheaper than you can rent.
FULL PRICE
$18,600 and $19,100
BLOCK BROS. REALTY
477-1841

ROLLS-ROYCE
Silver Shadow 4-door sedan, the very latest model finished in Golden Sand metallic with beige English hide interior.
Silver Shadow 4-door sedan, lustrous Shell Grey exterior with red leather interior.
Silver Shadow 4-door sedan, pre-owned in Vancouver for three years, only driven 37,900 miles, finished in Astrakhan Beige, in showroom condition and offered at $10,000 under replacement price.
All these cars are fully air-conditioned with a full complement of Rolls-Royce power equipment.
For complete information on these "world's most elegant and exclusive automobiles" contact J. D. Firth or R. Budworth.
CLARKE SIMPKINS LTD.
Burrard at Broadway, Vancouver

From the Malahat turn right at Goldstream. Follow 1A or from Swartz Bay follow map below.
BEAUTIFUL BRITISH COLUMBIA, CANADA
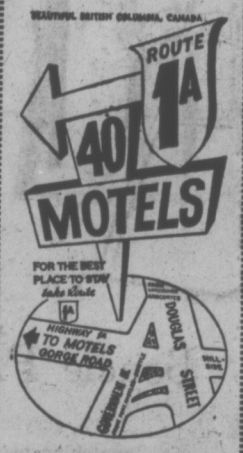

FOR SALE
Hutchinson Cove
Escape from crowded city living and enjoy this special home with views of Hutchinson Cove. Two bedrooms, 2 bathrooms, full basement, family room, patio. On .39 acre. Financing can be arranged.
Priced to sell at $27,900
478-2459
478-1729
SHIRLEY WILDE
Rex Hughes Agencies

LEASE

MUSTANG
1972 2-DOOR HARDTOP
Includes:
• 302 V-8
• Automatic
• Power steering
• Power brakes
• Radio
• White walls
• Wheel covers
• Licensed
$94 MONTH

CASH FOR YOUR PRESENT CAR
Rates are 36 months net lease
Executive Car Lease Ltd.
A Division of Peter Pollen Ford Sales Ltd. 384-1144
Ford Leasing System

360 DALLAS
SEAFRONT CONDOMINIUM
TRADE - TRADE - TRADE
YOUR HOME For prestige condominium suite, up to 1500 square feet. Priced from $27,000.
OPEN TO VIEW
MON. - SAT., 2:00 - 4:30
Exclusive Sole Agents
WHYTE & GOWER
OAK BAY PROPERTIES LTD.
2227 OAK BAY AVE.

Alec Gower
592-2407 Anytime

VICTORIA WATCH and TIMEX REPAIRS
2225 Oak Bay Ave.

CONDOMINIUM CORNER
Victoria's Best Condominium Buys
415 LINDEN
"FAIRLYN"
Quiet location, close to bus, shops. Very de luxe, 2-bedroom suites. Prices from ... $23,900
OPEN TO VIEW
MON. - SAT.
2:00 - 4:00
Trade Your Home
2095 OAK BAY AVE.
Marquee Court
1 and 2-bedroom suites. Favored Oak Bay location. Prices from $13,500
OPEN TO VIEW
MON. - SAT.
2:00 - 4:00
Trade Your Home
190 GORGE ROAD WEST
WILLOW COURT
Large 2-Bedroom Luxury Accommodation at Minimum Prices.
OPEN TO VIEW
Mon. - Sat.
2:00 - 4:00
Exclusive Sole Agents
WHYTE & GOWER
Oak Bay Properties Ltd.
2227 Oak Bay Avenue
592-2407

PRIVATE SALE!
Spacious, new, executive home. Panoramic views of city and Olympic Mountains. Spanish design, multi-level, wall-to-wall luxury carpeting, hot water heating. Value appraised at $69,500. Private Sale Price $64,500. Terms available.
LOTS AND ACREAGE
WATERFRONT—PROSPECT LAKE
2 LOTS
Both gently sloping to lake. Price $14,000 each or will build to suit.
36 Plus Acres
Spectacular view property with over 500' lake frontage on beautiful Elk Lake. Easy access to miles of woodland riding trails. Present zoning permits 5 acre subdivision.
Tremendous holding property. 82 lot subdivision. Proposal available on request. Priced at $7,000 per acre. Reasonable terms.
COFFEE MAC'S ENTERPRISES LTD.
No. 10—617 Gorge Road
382-1122 or 652-3190
"We Build Quality Homes"

12% to 14% on 1st Mortgages
Payable Monthly
Write:
Victoria Press, Box 123

205-10 JONES BLDG.—723 FORT ST.
CREDIT BUREAU OF VICTORIA LTD.
385-3311
• World wide credit and personnel reporting.
• "COLLECTRITE" accounts recovery service.
• Member of Associated Credit Bureaus of Canada.
• Associated Credit Bureaus of America.
Established 1913

NEED BUSINESS MACHINES?
We RENT them
SUPERIOR

The Business Machine People
ALL KINDS AND THE LATEST MODELS TOO!
• SALES • RENTALS • SERVICE
Phone 383-7141
SUPERIOR BUSINESS MACHINES B.C. LTD.
1645 FORT STREET

OFFICES
We Have the Widest Selection in the City, Both in Price Range, Type and Location, plus Areas from 250 Sq. Ft. to 6,000 Sq. Ft.
EXAMPLES ARE:
BELLAMY BUILDING
612 Johnson St.
6000 sq. ft.
JOHNSON BUILDING
727 Johnson St.
250 to 1800 sq. ft.
JONES BUILDING
Douglas and Fort
(Near Corner)
600 to 1000 sq. ft.
SAYWARD BUILDING
1207 Douglas St.
518 to 1800 sq. ft.
TIMES BUILDING
608 Fort St.
260 to 1400 sq. ft.
732 JOHNSON ST.
6000 sq. ft. retail store, with freight elevator
ALL WITH CITY PARKADES NEARBY
Call the Property Management Department
680 BROUGHTON ST.
385-3411
Ker Stephenson AND LIMITED

the big D with the guarantee
Dustbane, largest manufacturers of cleaning and maintenance products in Canada, underline their confidence in Dustbane equipment with this unique guarantee.
Guarantee of Uninterrupted Service.
"A Guarantee of Uninterrupted Service is available for the lifetime of Dustbane equipment.
The service is additional to the regular Dustbane Manufacturer's Warranty. If at any time your Dustbane equipment requires repairs at our factory, Dustbane will supply a replacement to you at no charge, freight prepaid, for your use until your machine has been serviced and returned to you. There is no time limit on the lifetime Guarantee of Uninterrupted Service and it remains in effect after the Dustbane Manufacturer's Warranty of one year's free service on parts and labour has expired".
Dustbane Enterprises Limited
P.O. Box 8381, Ottawa, Ontario K1G 3K1
613-745-6861
Distributor:
Macken Agencies Ltd.
1220 S.E. Marine Drive
Vancouver 15, B.C.
Telephone: 604-324-2401-2-3
Or contact your local Dustbane Products representative. Consult your phone directory.

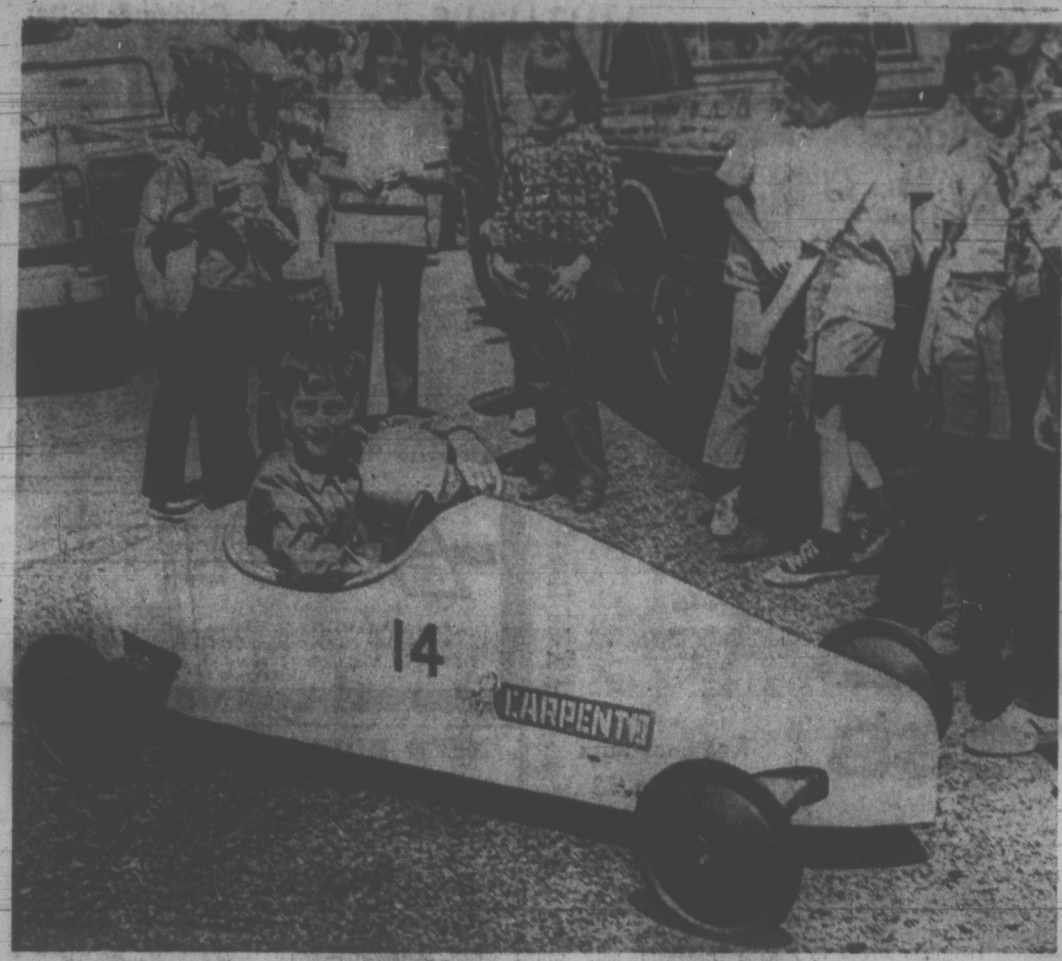

Paul Bailey, 11-year-old winner of Victorian Days soap box derby

Even Indy Isn't This Bad

One Victoria driver Saturday slammed into a curb, a pedestrian and a police motorcycle.

And ended up with a prize not a summons.

The driver was Paul Bailey, 2044 Frederick-Norris.

Paul, aged 11, was taking part in the Victorian Days soapbox derby. Despite the calamities, Paul still managed to win first prize.

After his spectacular run, Paul decided to let his 13-year-old brother, Cam, take the wheel for the final race. A few minor adjustments to the steering and he raced down Cloverdale Avenue from Glasgow to Maple to win first place.

The brothers were awarded the annual trophy, a personal trophy, and a 10-speed bicycle.

The derby, part of the Victorian Days celebrations, was sponsored by Victoria Chamber of Commerce. Prizes and trophies were donated by local businessmen.

Brick Bradford, chairman of the soapbox committee, said the rules were fairly simple. The competition was open to boys and girls between 10 and 15 years old.

Each competitor had to build his or her own car — a little advice from Dad was permissible. Each car had to be equipped with a steering wheel and a brake system.

Next year, however, organizers may adopt national soapbox racing rules so winners would be eligible to enter the annual derby at Mission City which usually draws about 70,000 spectators.

Cars were inspected by members of the Victoria Quarter Milers Club before the racing began Saturday morning. Each of the 21 drivers was given a practice run before the elimination heats.

Prizes were awarded for the most unique design, the youngest driver, the best design, the driver having the worst luck, and of course, first, second and third.

Michelle Midgley, 12, of 1862 Ventura Way, was awarded a helmet and a $10 cash prize for being the only girl who entered.

Third prize winner, Cliff Bowcott, 10, of 2295 Ocean Avenue, Sidney, received a trophy and a helmet. Second, Darren Dennis, 12, of 3517 Lorraine Street, took home a trophy and a five-speed bicycle.

The cars travelled at an estimated speed of 25 miles an hour. There were a few minor accidents but there was no damage, no one was hurt, and a lot of excited youngsters went home already dreaming up faster racers for next year's competition.

MICHENER TO TOUR MILL

PORT ALICE (CP) — Governor-General Roland Michener was to tour the Rayonier Mill and some of the company's logging operations today as he and Mrs. Michener began the second leg of a two-week B.C. Tour.

The Micheners were to arrive at this northern Vancouver Island community aboard the HMCS Mackenzie, their base for the tour, after spending Sunday at Inrig Bay on the coast of the mainland.

While the governor-general tours the Rayonier operations, Mrs. Michener will review Girl Guides and Brownie troops and review a display of local art.

The Micheners will visit Port Hardy Tuesday.

Michener over the weekend added a hard hat and caulk boots to his blue suit and watched logging operations at the Crown Zellerbach site near Bella Coola.

At one point, he took over a power saw and helped faller Frank Brekke cut down a 170-foot Douglas fir.

5,100 Affected

No more than 5,100 men in the building trades in British Columbia have been affected by the month-long contractors' lockout, a union spokesman said Saturday.

John Schibli, secretary of the Vancouver Island Building and Construction Trades Council, said the figure is being pointed out because Construction Labor Relations Association is using the figure of 30,000 men.

Where Vancouver Island is concerned, he said the number affected would be no more than 800.

Faircliff
OPEN HOUSE
DAILY, 11-6 SUNDAY, 12-5
1433 Faircliff Lane off Fairfield Rd.
385-8822
DAWSON developments limited

ROBB'S WINDOW CLEANERS
Commercial and Residential
Satisfaction Guaranteed
386-3622

L.M.J.
OFFICE COFFEE SERVICE

Be Another One of Our Satisfied Customers
Decide for yourself. Call us today and a representative will call on you and give you some names of firms dealing with us.
Check with them and have them tell you what they think of our service.
We would not do this if we did not think our service and supplies were not the best on the market.
Six coffee makers to choose from including two coin-operated units.
L. M. J. COFFEE SERVICE
(Div. of Cairo Import Co. Ltd.)
1609 DOUGLAS STREET 384-6242

GLENSHIEL HOTEL
announces
MR. C. M. J. PENN
General manager for the last 3 years has left the Company to further his career. It is with regret and best wishes that the Hotel sees him leave.

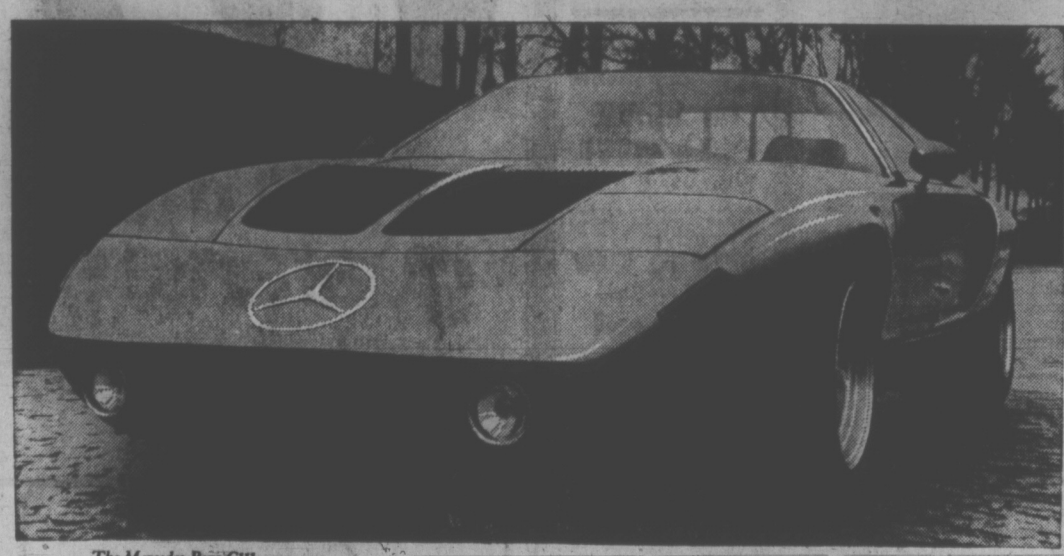

The Mercedes-Benz C111.

Not for sale

Our experimental model C111 is perhaps the world's fastest laboratory. This particular model has a rotary piston Wankel engine that drives it at 186 miles per hour. Unfortunately, you may think, the C111 is not for sale.

However, it allows our engineers to test design and engineering concepts. You see, engineering is *sacred* at Mercedes-Benz. Our staff never stops seeking new ideas, and has earned over 5,200 patents in the search.

This is part of the Mercedes-Benz philosophy that places engineering and workmanship above all else.

You can experience the pleasure of driving a car built to such a demanding philosophy by test driving one of our 1972 models. And when you do, we believe you'll want to make *this* the year you will finally own a Mercedes-Benz.

Mercedes-Benz

THREE POINT MOTORS LTD.
VICTORIA
2620 Government St.
AT HILLSIDE AVENUE
385-6737
NANAIMO
Island Highway
AT WELLINGTON
758-2622

Summer SCENE SETTERS At Eddy's

SALE
Spring COATS
Choose from all-wools in plains, plaids and tweeds . . . nylons, fortrel. All colours in this huge group . . . in casual, belted, wrap-around styles. Sizes 6 to 24½.
Reg. to 45.00 26.44
Reg. to 65.00 38.00

Boucle PANT SUITS
100% acrylic, ribbed or plain pant with matching plain or striped sleeveless top. Small, medium and large. Reg. to 24.95.
12.88

"Gassy Jacks" Rawhide Leather PANT COATS
You've been looking for them . . . now they're here. All colors, in sizes from 7 to 18.
Reg. 65.00
43.44

OPEN 'TIL 9 P.M. THURS. and FRI.

Be Sure to Use Your Free and Easy Plan-A-Count with no interest, no carrying charges

On, Over and Under Douglas

Eddy's
FOR MEN WOMEN AND CHILDREN

SAFEWAY

Now at SAFEWAY

To make your shopping easier!

UNIT PRICING

In addition to showing our low Everyday prices, the shelf tags will carry new comparison information to help you make buying decisions to determine the best buy from a group of items.

This program gives you information showing the "Price per Pound" "Price per Ounce" "Price per Pint" or other unit comparison that best fits the group of products.

For instance the "Price per Pound" will be shown on tags for all sizes and brands of flour, soap and biscuit items while the "Price per Pint" will be shown on all items such as pickles, dressings, canned vegetables and fruits.

HERE'S HOW IT WORKS!

Compare the "Price per Pound" in a 1 lb. package (left tag) of soda crackers with the "Price per Pound" in a 2 lb. package (right tag). In the 1 lb. package it costs 43c per pound while the same soda crackers in the 2 lb. package costs 41.5c per pound.

EQUALS 43c PER POUND
1 LB.
BUSY BAKER SALTED
SODA CRACKERS
24 47101 43c

EQUALS 41.5c PER POUND
2 LB.
BUSY BAKER SALTED
SODA CRACKERS
12 47103 83c

PLANNING AHEAD

Safeway has been experimenting with unit pricing since 1969 . . . this experimentation has covered all phases of handling, processing, and customer reaction. This program we are installing is well tested and the most up-to-date with the equipment we have. It is a completely computerized program.

Incidentally, our customers will recognize that forms of unit pricing have been used for many years in all of our stores. On fresh meats and natural cheeses, for example, we have long shown the "Price per Pound" and "Total Price per Package" on each label.

HOW TO READ THE TAG

A — EQUALS 43c PER POUND
B — 1 LB.
C — BUSY BAKER SALTED
D — SODA CRACKERS
24 47101 43c
E F G H

A. - Actual Price per Pound Unit Measure.
B. - Size of item
C. - Brand Name
D. - Description
E. - Item is transported by case of 24 (store use)
F. - Code number for ordering item (store use)
G. & H. - Safeway's low selling price

REMEMBER: The "Unit Price" is not the only thing to be considered in selecting the best buy for your family.

CONSIDER QUALITY: Keep in mind the taste, eating and appearance differences. Think of how you will use the product.

CONSIDER QUANTITY: If there's too much in a large package to be used within a reasonable time, a smaller package may be a better buy for you even when the larger size costs less "per pound" or "per pint".

OTHER FACTORS TOO!
Personal and family preferences should also be considered. No food regardless of price is a good buy unless it is eaten and enjoyed.

UNIT PRICING NOW at SAFEWAY

CANADA SAFEWAY LIMITED

© 1960 CANADA SAFEWAY LIMITED

Trapp Makes It Gay May

IT HAPPENED THIS WAY, explains Vaughan Trapp (right) as he compares notes with Alvie Thompson after two Vancouver professionals staged duel for top money Sunday in annual Cedar Hill Open golf tournament. Trapp, a former Victorian, nipped ex-Toronto star by one shot as he fired four-under-par 61 Sunday to finish 36-hole event at 125 and collect $500. Thompson picked up $350. (John McKay photo.)

By DOUG PEDEN
Times Staff

Vaughan Trapp zoomed away to a spectacular start at Cedar Hill Golf Club Sunday and later lost a struggle with a stump as he continued to make it a merry month of May on the fairways.

Winner of his third Vancouver Island Open title and $300 at the Royal Colwood course on May 14 and richer by $1,700 with a second-place tie in the Payless Classic at Portland the following weekend, Trapp made it $2,500 and two crowns for May as he earned $500 and a one-stroke triumph in the annual Labatt's Cedar Hill Open and John Merriman Memorial tournament.

Two strokes behind Victoria pro John Morgan as he posted a one-under par 64 Saturday in the opening round of the 36-hole event, Trapp got those two shots back on the first hole of Sunday's round as he fired an eagle deuce on the par-four 305-yarder.

The former Victorian, who moved to a new position at the Pacific Golf Centre in North Vancouver the day after he defeated veteran Al Zimmerman on an extra hole in the Island Open final, added a birdie on the seventh to make the turn at 29, three under par.

Vaughan picked up birds at the 11th and 12th holes, took a double bogie six on the 14th when he deposited a shot behind a stump, bounced back with a birdie on the 15th and parred in for 32 on the back nine and a four-under tally of 61.

BARELY ENOUGH

That gave the long-hitting Trapp a five-under count of 125 for the 36 holes and it was barely enough to withstand the challenge of Alvie Thompson, former Canadian Professional Golfers' Association champ who is now pro at Vancouver's Marine Drive Course.

One shot off Morgan's pace-setting 62 Saturday, Thompson came in with another 63 Sunday to finish second at 126 and collect $350.

For a while it appeared that Trapp's errant effort on 14 might set up a sudden-death playoff or a Thompson triumph. Also five under for the tourney after he picked up a birdie deuce on the 10th hole, Alvie ran off a string of pars until he reached the 125-yard 17th.

There he hit his tee shot long and to the left, needed two chips to reach the putting surface and wound up with a bogie four.

When Thompson, who needed only 10 putts on Sunday's final nine and 25 for the round, chipped 20 inches short on a last-hole birdie attempt, it was all over.

★ ★ ★

PROFESSIONAL LEADERS

V. Trapp, Vancouver	64-61—125
A. Thompson, Vancouver	63-63—126
A. Zimmerman, Sidney	65-64—129
Bob Cox, Vancouver	68-61—129
L. Carroll, Victoria	66-64—130
John Morgan, Victoria	62-68—130
Earl Davies, Gorge Vale	64-69—133
Ron Cush, Victoria	70-63—133
Bill Wakeham, Cowichan	68-65—133
Tom Whittle, Vancouver	69-66—135
Ron Willey, Vancouver	67-68—135

AMATEUR LEADERS

Dave Mick, Gorge Vale	67-63—130
L. McGregor, Vancouver	66-65—131
Harry White, Vancouver	64-67—131
Greg Barnes, Cedar Hill	65-69—134
M. Richards, Glen Mead.	66-69—135
D. Donaldson, Vancouver	69-67—136
Allan Defoe, Vancouver	69-68—137
Brian Gandy, Cedar Hill	72-66—138
Ron Griffis, Cedar Hill	70-68—138
Jim Sced, Pitt Mead.	69-69—138
Gord Rands, Cedar Hill	69-69—138
F. Bayuk, L. Cowichan	70-69—138

HANDICAP LEADERS

Keith Hunter, Gorge Vale	114
Don Siemens, Cedar Hill	121
Brian Gammon, Gorge Vale	122
Glen Steinke, Gorge Vale	122
Greeme Paterson, Cedar Hill	122
George McGurk, Cedar Hill	123
Vic Henderson, Cedar Hill	123
Dave Fyvie, Cedar Hill	123
Ray Saxon, Cedar Hill	124
Lake Logie, Cedar Hill	124
Stan Wallis, Gorge Vale	124
D. Morris, Gorge Vale	124

Sharing third place at 129 and collecting $237.50 each were Vancouver's Bob Cox, the defending champion and former CPGA king, and Zimmerman, the retired former touring pro who now plays at the Glen Meadows layout near Sidney.

Cox matched Trapp's finishing round with a 61 and the 63-year-old Zimmerman closed with a 64 despite being two over after four holes.

Morgan, in contention until losing four strokes to par on the 12th, 13th and 14th holes, wound up with a 68 for 130 and a tie with Victoria pro Laurie Carroll, who missed a hole-in-one by a whisker on the 12th. Each collected $162.50.

Victoria pros Earl Davies and Ron Cush, and Cowichan professional Bill Wakeham, a former Cedar Hill champ, were next in line at 133, and were followed at 135 by Vancouver rivals Tom Whittle and Ron Willey.

Sharing the spotlight with Trapp and Thompson were a pair of Gorge Vale members—Dave Mick and Keith Hunter, who charged to the top prizes available to the 206 amateurs who competed with 32 professionals—and Lance McGregor, who made it a 25th birthday to remember.

Mick added a 63 Sunday to his first-day 67 and collected low amateur honors while Hunter, operating with a handicap of 13, put together rounds for 71 and 69 for a sparkling net 114 that earned him the John Merriman Trophy as the handicap leader.

McGregor carded 65 Sunday to move into a second-place deadlock with fellow-Vancouverite Harry White (67), just a single stroke behind Mick.

However, in addition to picking up the second prize, the happy McGregor collected a merchandise prize of $100 for stroking the day's most spectacular shot—a hole-in-one on the 185-yard fourth hole.

Greg Barnes (65-69) of Cedar Hill was fourth at 134 and was followed by Marty Richards (135) of Glen Meadows and a pair of Vancouver rivals—Dave Donaldson (136) and Allan Defoe (137).

Hunter had a clear lead in the handicap section, finishing seven shots ahead of Cedar Hill's Don Siemens (121), who nipped three opponents by one shot.

Trapp, who canned a putt of almost 20 feet for his eagle, was not alone in the first-hole heroics. His foursome had a total count of 11—five under par—on the downhill hole.

Whittle, also reaching the green with his tee shot, dropped a putt of less than five feet for another eagle. Mick collected a birdie and Don Billsborough, assistant pro at Uplands, settled for a par.

sports

DOUG PEDEN - EDITOR

Columbus, Regals Draw

VANCOUVER — Vancouver Columbus and Victoria Regals did their part Sunday to knot the Premier Soccer League standings.

Both clubs fought to a scoreless tie in a close-checking game slowed by the hot, humid weather before about 1,000 fans at Empire Stadium.

The draw created a four-way jam in second place with Regals, Columbus, Eintracht and Vancouver Spartans just one point back of leading Croatia.

Spartans surprised Croatia 1-0 and Richmond Ramparts upset Eintracht 3-2 in Saturday's action.

"You only have to look at the standings," offered Regals' coach Brian Hughes Sunday night "To see it's so obvious that this will be a formidable league, so much better than in other years when one or two teams pulled ahead of the rest."

Peter Wilson of the Regals had the best scoring chance as he made a neat move to break in alone on goalie Peter Greco in the second half. Wilson fired a low shot from about six yares out which hit Greco on his leg.

Otherwise Greco and Graham Lee, in goal for Victoria, had little work in chalking up the shutouts.

Mark Robb, Doug Marshall, Ray Telford and Hughes, on the Regals' defence, did a great job of containing Columbus attackers.

Marshall filled in for centre-half Dave Stothard, who couldn't make the trip. Gary McLaren, a junvenile, played well in Ash Valdal's centre-forward position. Valdal broke his toe in an exhibition game last weekend.

Former Victorian Jim Menzies scored Spartans' winning goal and Tony Chursky recorded his first shutout of the year.

At Richmond, the last place Ramparts got their first points of the season as Bob Duncan, of Victoria, Chris Bennett and Joe Kovar, on a penalty shot, scored goals.

Duncan, just 18, a member of the Victoria Royals of the Western Canada League last year and a former Sun Soccer Boy, was playing his first game with Richmond.

Buzz Parsons and Peter Arnett scored for Eintracht.

	P	W	L	T	F	A	Pts
Croatia	3	2	1	0	6	4	4
REGALS	3	1	1	1	4	4	3
Columbus	3	1	1	1	6	3	3
Eintracht	3	1	1	1	3	7	3
Spartans	3	1	1	1	3	6	3
Richmond	3	1	2	0	5	7	2

Lunn Finally Sheds Win and Food Famine

ATLANTA (AP) — "I can't remember hitting the putt on 18," said an almost-dazed Bob Lunn Sunday after he ended a year-long victory drought on the pro golf tour with a two-shot victory in the $130,000 Atlanta Golf Classic.

"I think everyone goes through these things," Lunn said of the lengthy slump that had seen him win only $7,307 on this year's tour before grabbing the $26,000 first prize here.

Lunn's downfall coincided with a weight loss that saw him plunge from a hefty 240 to only 168 pounds before he started eating again.

Lunn started the final round at the hilly, 6,883-yard, par-72 Atlanta Country Club course tied for first with South African Gary Player. The big Californian took a two shot lead on the 563-yard second hole when he knocked in a 20-foot eagle putt.

SHOOTS 69

Lunn went to the finishing hole with a two-shot edge and watched from the fairway as Player knocked in a 12-foot birdie putt. Lunn then placed his third shot only six feet from the pin and made it for a birdie and a final round 69, leaving him at 275 13-under, for the tournament which he also won in 1968.

Player closed with a 72 and 277 while Lou Graham was in third place alone at 278 after a closing 79.

Homero Blancas and Dave Hill deadlocked at 279 and Gay Brewer was alone at 280.

Jack Nicklaus, who matched the course record with a 64 Friday, fired a 75-76 in the final two rounds and finished well back in the pack at 285.

George Knudson of Toronto, who had a steady 71-71 in the opening two rounds, also had his troubles finishing with a 76-74 for a 292.

★ ★ ★

B. Lunn,	($26,000)	67-68-71-69—275
G. Player,	($14,800)	71-65-70-71—277
L. Graham,	($9,240)	68-69-71-70—278
D. Hill,	($5,725)	67-72-69-71—279
H. Blancas,	($5,725)	69-68-73-69—279
G. Brewer,	($4,680)	75-68-69-68—280
L. Harris,	($3,687)	72-68-71-70—281
T. Weiskopf,	($3,687)	72-67-69-73—281
B. Murphy,	($3,687)	71-70-71-69—281
D. Sanders,	($3,687)	69-72-73-67—281
G. Jones,	($2,860)	71-74-67-70—282
D. Stockton,	($2,860)	77-64-72-69—282
J. Colbert	($2,405)	73-70-68-72—283
K. Still,	($2,405)	67-74-71-71—283
K. Zarley,	($2,080)	68-70-71-75—284
T. Aaron,	($2,080)	68-72-71-73—284
J. Jamieson,	($2,080)	72-71-69-72—284
J. McGee,	($1,453)	73-70-71-71—285
Bob Smith,	($1,453)	72-71-72-70—285
J. Nicklaus,	($1,453)	70-64-75-76—285
C. Blocker,	($1,453)	75-67-70-73—285
L. Elder,	($1,453)	70-74-72-69—285
M. Hill,	($1,453)	71-73-74-67—285
L. Thompson,	($1,453)	74-72-73-66—285
G. Knudson,	($200)	71-71-76-74—292

SANDRA PALMER ADDS TO TITLEHOLDER LEAD

SOUTHERN PINES, N.C. (AP) — Sandra Palmer slipped to a one-over-par 72 in Sunday's third round of the Titleholders' Invitational golf tournament, but still managed to widen her lead from three shots to five with a 211 total, two under par, going into the final round.

Marilyn Smith, who has been second or tied for that position since Miss Palmer bolted to the lead on opening day, remained in the runner-up spot at 216 after shooting a 74. She was joined at 216 by Mickey Wright, who shot a 70.

Judy Rankin was all alone in fourth place with a 217 total, four strokes ahead of Marlene Haage.

Jocelyn Bourassa of Shawinigan Falls, Que., led a four-woman Canadian contingent despite an 82 Sunday and a 230 total. Amateur Marilyn Palmer of Kamloops, scoring a 79 Sunday, was a stroke behind. Sandra Post Elliott scored 73 for a 232 total while Victoria amateur Dale Shaw had 238 on rounds of 79-83-76.

Red-Faced Shamrocks Obtain Sweet Revenge

COQUITLAM — Victoria Shamrocks, embarrassed at dropping a 19-18 home-floor decision to Coquitlam on Wednesday, promptly turned the tables to drub the Adanacs 16-4 here Saturday.

Besides getting even with Adanacs, the victory moved Victoria back into a second place tie with Vancouver Burrards, just two points back of leading New Westminster. Burrards are in Victoria Wednesday for a key game at Memorial Arena.

So absolute was the Irish domination in the second period that they scored eight unanswered goals to take a commanding 11-1 lead after 40 minutes of play.

Victoria, desite fending off Coquitlam's odd-man play much of the period, held a 3-1 edge after the first frame.

"I wasn't surprised at all," explained Shamrock coach Ed Kowalyk. "I knew we were capable of doing it. We tend to fall asleep during a game but the layers were so embarrassed over Wednesday's showing that they came alive for the entire game."

Big defenceman Ken Alexander scored three goals for the Shamrocks and Ranjit and pNirmal Dillon, Dennis Sommner, Ivan Thompson and Jim Lynch, a junior, had two goals each.

Lynch and Norm Baker of Victoria McDonalds in the Pacific Junior "A" League were both called up for the game. Baker had two assists. Frank Alexander, Brian Thompson and Mike Beaulac notched Victoria's other goals.

Kevin Parsons, John Allen, Doug Wallsmith and Bob Ormond scored for Coquitlam.

While the Irish were gobbling up most of the loose balls and playing a hard-checking game, Skip Chapman was steady in goal — blocking 40 shots.

Charn Dhillon, missing his second straight game with a wrist injury, could be ready for Wednesday's game.

BOXLA BOX

	P	W	L	F	A	Pts
N. Westminster	8	5	3	90	84	10
VICTORIA	8	4	4	98	93	8
Vancouver	8	4	4	89	76	8
Coquitlam	8	3	5	82	106	6

Next game: Tuesday — Coquitlam at Vancouver.

COQUITLAM	G	A	P	VICTORIA	G	A	P
Jolly	0	1	0	Grover	0	0	0
Aitchison	0	1	2	Chapman	0	1	0
Coulter	0	0	4	Kastelein	0	0	6
Goulet	0	1	0	F. Alxndr	1	0	0
Parsons	1	0	4	K. Alxndr	3	1	6
Bergum	0	0	0	R. Dillon	2	1	2
Spooner	0	1	4	N. Dillon	2	1	0
Bossley	0	0	0	Lynch	2	2	4
Schumchr	0	1	0	B. Thmpsn	1	2	0
Allen	1	1	2	Baker	0	2	4
Wallsmith	1	1	0	Levasseur	0	1	2
Ormond	1	0	2	Sommer	2	3	2
Bellwood	0	0	0	Beaulac	1	3	2
Scott	0	1	2	Restell	0	0	0
Rickbell	0	0	4	D. Thmsn	0	0	0
Mitzel	0	0	5	I. Thmpsn	2	0	5
Webb	0	0	0	Black	0	1	2
				Unwin	0	0	0
Totals	4	8	29	Totals	16	18	35

Shots stopped by:

Chapman (V)	10	16	14—40
Jolly (C)	9	10	7—26

Score by periods:

Victoria	3	8	5—16
Coquitlam	1	0	3—4

Burnaby Trips Surrey

COQUITLAM — Burnaby Cablevision pulled to within one point of league-leading Victoria McDonalds Sunday with a 10-6 victory over Surrey Junior Salmonbellies in Pacific Junior "A" Lacrosse action.

Goalie Ted Gernaey played a sensational game, blocking 37 Surrey shots.

Dave Taylor, Taki Vohalis, Wayne Sutherland and Ian Kennedy scored two goals each for Burnaby which held period leads of 3-1 and 7-2.

Don Brown had two goals for Surrey. Darryl McColl Bryan Hazelwood, Walt Weaver and Al Benson had singles.

A civic workers' strike on the Mainland has forced Burnaby to play all its home games in Coquitlam. The strike also forced postponement of Saturday's game between Richmond and Burnaby at Richmond.

	P	W	L	T	F	A	Pts
VICTORIA	5	3	1	1	54	45	7
Burnaby	4	3	1	0	48	41	6
Richmond	3	2	1	0	36	36	4
Coquitlam	4	1	2	1	43	46	3
Surrey	4	0	4	0	42	55	0

Baker Takes Stocker 600

CHARLOTTE, N.C. (AP) — Buddy Baker wheeled his red Dodge to a one-mile victory Sunday in the World 600 stock car race when Bobby Allison's leading Chevrolet blew a tire with 50 miles to go.

A 20-second tire change got Allison's Chevy back into business, but he could pull no closer than a mile of Baker, who also won the World 600 in 1968.

Charlie Glotzbach, finishing third in a Dodge, was a distant 12 miles behind Baker.

Macs Drub Richmond

Gordie Neilson rammed in four goals and Gordie Parker and Don Ferguson collected three apiece Sunday as Victoria McDonalds battered Richmond 19-5 in B.C. Junior "B" Lacrosse at Esquimalt Sports Centre.

In another game, Amerigo Bellusci and Joe Marrello each scored three goals to spark Vancouver East Bluebirds to a 16-11 victory over E. J. Hunter at George Pearks Arena.

Kevin Alexander, Ken Ross and Dan Green scored two goals each for Saanich.

Bucs Scuttled By Esquimalt

Esquimalt Teamsters led all the way Sunday en route to a 12-5 triumph over Richmond Buccaneers in a B.C. Intermediate Lacrosse League game at Richmond.

Esquimalt, which led 5-2 after the first period and 7-3 after the second, was led by the four-goal production of Kim Browning. Rick LaPointe and Basil Rouault added two goals each while singles came from Rob McKay, Ross McKinstry, Rick Leggett and Gerry Caowallaoek.

In another game at Burnaby, Burnaby Cablevision downed Saanich Charman Realty, 15-10.

Bill Stewart fired four Burnaby goals and assisted on three others while Mike Jacob topped Saanich marksmen with four goals and one assist.

Seaboard Sweep A 'Taaffe-Pull'

Mike Taaffe had a field day at the plate Sunday, pacing Seaboard Construction to 5-0 and 8-2 victories over Churchill Hotel in Victoria Major Men's Softball League action at Central Park.

Taaffe drove in two runs with a single in the opening-gae shutout and came on stronger in the second encounter. During four trips to the plate, Taaffe connected for three hits to drive in three runs — including a two-run homer in the fifth inning.

Glen Bullen pitched a two-hitter for the shutout and struck out 14 batters. Barry Wilkin earned the second victory with eight strikeouts, scattering five hits on the way.

In the second doubleheader at Nanaimo, Nanaimo Tally-Ho dropped Brentwood Butler Brothers 9-2 and 6-2.

★ ★ ★

	W	L	Pct	GBL
Seaboard	10	0	1.000	—
Nanaimo	5	3	.625	4
Butler Brothers	4	6	.400	6
Churchill Hotel	0	10	.000	10

Churchill 000 000 0— 0 2 4
Seaboard 010 013 x— 5 5 0
Gordie Warren and Don Middleton; Glen Bullen and Paul Morrison.
Second game:
Seaboard 004 020 2— 8 9 0
Churchill 020 000 0— 2 5 5
Barry Wilkin and Wayne King; Russ Minnis, Warren (5) and Middleton.

Nanaimo 030 213 0— 9 10 0
Brentwood 002 000 0— 2 4 3
Jim McGienen and Lyle Gallie; Ken Fox, Brian Vanderkracht (5) and Harvey Williams.
Second game:
Nanaimo 002 040 0— 6 2 1
Brentwood 000 002 0— 2 10 1
Ed Malinowsky and Terry Grim; Fox and Williams, Murray Sluggett (3).

Stockers Extend Victory Streak

Stockers North Americans remain the only undefeated team in the Victoria Senior Women's Softball League after a heavy schedule of games at Hyacinth Park Sunday.

Audra Sinclair pitched Stockers into first place with a 10-0 victory over Esquimalt Combos.

Empress Paint handed Cablevision its first loss and knocked the Cables out of first place with a 25-2 bombing.

Rosemary Fuller was the winning pitcher and Hilary Bitten smashed five Empress hits.

MacDonalds Furniture routed Canadian Forces Roadrunners 25-7 and Tillicum Athletic Club outslugged Westendale Constructionettes 17-11 in Sunday's other games.

	W	L	Pct.	GBL
Stockers	3	0	1.000	—
Cablevision	3	1	.750	½
MacDonalds	3	1	.750	½
Empress Paints	2	1	.667	1
Esquimalt	2	2	.500	1½
Moose Lodge	2	2	.500	1
Tillicum	1	3	.250	2½
Westendale	1	3	.250	2½
Roadrunners	0	4	.000	3½

Killarney Trips Nanaimo Squad

NANAIMO — Don Cameron scored four goals as Vancouver Killarney held off a late Nanaimo charge and defeated the Labatts 15-13 in an Inter-City Senior "B" game before 430 fans.

Killarney led the rough game 8-4 and 13-6 after the first two periods.

Larry Biggs was Nanaimo's top scorer with three goals and two assists. Dave Ranger and Al Fearon scored two goals each and Dave Thien, Don Nicholson, Bill Mercer, Grant Skipper, Jim Scott and Pat Snogan had one goals each for Nanaimo.

Island Runners Trail

VANCOUVER — Vancouver Island runners were clustered in the bottom half of the top ten runners Saturday as Tom Howard of the Richmond Track and Field Club finished first in the B.C. marathon championship.

Howard completed the gruelling 26-mile plus course through Stanley Park in the blazing sun in two hours 24 minutes and 8 seconds.

Jim Pearson of Snohomish Track Club in Washington was second just eight seconds behind Howard. Jack Burnett of Lions Gate Roadrunners finished third in 2:27.59.

Bruce Shaw of the Victoria Flying Y finished seventh and Adrian Jones of Victoria, running unattached, finished eighth. Wolf Schumberger of Duncan, competing for Lions Gate, finished 10th.

Lions Gate won the team title.

Naysmith Sets Pace In Field Day

Shirley Naysmith of Gorge Vale Golf Coub carded a six-over-par 82 on her home course to emerge as the gross winner in the annual South Vancouver Island women's field day.

Clubmate Elsie Saunders was runner-up with 85 while Anita Hemmingson of Vancouver collected third spot with an 86.

Ruby Niemeyer of Glen Meadows fired a net 70 to win handicap honors while Flo MacIntyre of Gorge Vale was runner-up with a net 71. Irene Ritchie of Gorge Vale (72), Irene Plaxton of Gorge Vale (74), Ev Margerison of Royal Colwood (74), M. Green of Glen Meadows (75) and Betty McDougall of Gorge Vale (75), followed.

Gorge Vale's foursome of Betty Stevenson, Agnes Castle, Kay Butt and Flo MacIntyre captured team laurels with an aggregate net total of 297.

A total of 70 distaff golfers competed in the event.

Cheryl Wins Sprints

ABBOTSFORD — Cheryl Blevins of Victoria Mercuries raced to first place in the midget girls' 100 and 200-metres events to pace Vancouver Island competitors at the annual Surrey track and field meet at the weekend.

In competition that involved Washington State and British Columbia athletes, Cheryl's clubmate Sue Hutchinson won the bantam girls' 400 metres and finished second to Wendy Davies, of the Victoria Y, in the 200 metres. Miss Davies finished second in the 100 metres and fourth in the open 100 hurdles.

Brent Taylor of the Y won the midget boys' high jump and took third place in the long jump.

Mercuries placed first in the bantam girls' 4x100 relay.

Softball Split

NANAIMO — Esquimalt Ocean Express split a Colwood and District Juvenile Boys' Softball League doubleheader with Nanaimo Legion here on Sunday. Nanaimo won the first game 7-1 but Esquimalt bounced back to grab a 12-2 decision in the second encounter.

Willys Gasser Goes Best

Steve McGee of Vancouver, Wash., left Bob Gibson of Portland in the smoke three times Sunday to win the feature match race before a crowd of about 1,200 fans at Van Isle Dragways.

The two super-charged gasser drivers met in a three-round match. McGee, at the wheel of an AA-GS 1933 Willys, made his best run through the quarter mile during the first round — 9.35 seconds at 149.25 miles per hour.

Randy Burnham of Victoria, driving a E-MP '55 Chevrolet, downed Jim Meeres of Courtenay in the final to win modified laurels while two other capital city pilots bit the dust.

Howard Hilbourne of Port Alberni downed Victorian Dave Goddard to win stock honors while Louis Seveges of Courtenay won in the competition eliminator bracket by defeating Ken Pearce of Victoria.

Results:

STOCK
1, Howard Hilbourne, Port Alberni, C-SA '71 Chevelle.
2, Dave Goddard, Victoria, G-SA '70 Mercury.

SUPER-STOCK
1, Tony May, Vancouver, SS-DA '70 Chevelle, 12.05 ET.
2, Dennis Jenner, Vancouver, S-W '69 Chev, 13.68 ET.

MODIFIED
1, Randy Burnham, Victoria, E-MP '55 Chevrolet, 12.40 ET.
2, Jim Meeres, Courtenay, D-G'63 Chevy II, 12.90 ET.

COMPETITION
1, Louis Seveges, Courtenay, C-A '32 Ford, 11.81 ET.
2, Ken Pearce, Victoria, D-D Dragster, 12.08 ET.

Blue Flashes Form In Starter's Role

By THE ASSOCIATED PRESS

Vida Blue had a pretty good start Sunday, but George Hendrick provided an even better finish.

Blue, Oakland Athletics' celebrated holdout, made his first 1972 start and pitched five scoreless innings against Chicago White Sox, allowing only one hit and fanning five before he left for a pinch hitter.

"I think five innings was just about right," said the 22-year-old southpaw who had an 80-pitch limit and used 77 of them.

The American League game was scoreless when Blue departed. The Athletics took a 3-0 lead in the sixth inning but the White Sox scored once in the eighth, twice in the ninth and once in the 10th for a 4-3 lead.

But with two out in the last of the 10th, Mike Hegan singled off Steve Kealey and Hendrick blasted his first major league home run for a 5-4 Oakland triumph.

Elsewhere Sunday, Minnesota Twins whipped Texas Rangers 7-2, Detroit Tigers edged New York Yankees 5-4, Baltimore Orioles trimmed Cleveland Indians 5-1, Boston Red Sox downed Milwaukee Brewers 4-1 after the Brewers fired manager Dave Bristol and California Angels defeated Kansas City Royals 4-2.

Blue, the league's most valuable player and Cy Young Award winner last season, tuned up for his first 1972 start by hurling one inning in relief last week and losing to California, allowing two runs.

It appeared as though he might be in for more of the same Sunday, walking three batters and throwing 43 pitches in the first two innings.

"I was nervous because there were about 45,000 people here to see me pitch," he said. "Dick Williams (the Oakland manager) came out to talk to me in the second inning just to give me a breather."

SETTLES DOWN

Blue settled down after that, yielding only a third-inning single to Richie Allen.

Last year he produced a 24-8 record, 1.82-earned-run average and 301 strikeouts. Then came the salary battle with owner Charles O. Finley, with Blue asking first for $115,000 and finally accepting $63,000.

Harmon Killebrew drove in five runs with his 11th career grand slam and a double and Rick Renick belted a 442-foot home run as the Twins drubbed the Rangers behind Jim Kaat's four-hitter.

ERRORS HURT

The glove, in case Houston Astros and Chicago Cubs are wondering, is used to catch the ball. It was a job neither team did very well in the National League.

Houston snatched defeat from the jaws of victory, giving Los Angeles Dodgers a run without benefit of a base hit on two 11th inning errors and losing 6-5. Chicago outdid that, giving Montreal Expos two runs without a hit on a pair of early errors and then allowing the winner to score on another fielding goof to lose 7-5.

Elsewhere in the National, St. Louis Cardinals rapped New York Mets 8-3, Pittsburgh Pirates nipped Philadelphia Phillies 6-5, San Diego Padres trimmed Cincinnati Reds 5-2 and San Francisco Giants split a doubleheader with Atlanta Braves, winning 3-2 and then losing 7-6 in 11 innings.

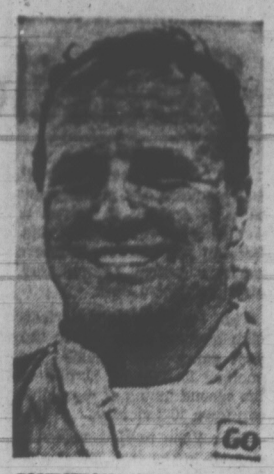

CONDITION of race-car driver A. J. Foyt was listed as good today after three-time Indianapolis 500 winner suffered burns during pit stop in 100-mile race at Duguoin, Ill., Sunday. Mishap occurred on 86th lap when Foyt, 37, stopped to refuel.

Protest Deprives Grant Of Second-Place Finish

INDIANAPOLIS (AP) — Mark Donohue wore the mantle of victory with a smile Sunday night, but there was an undercurrent of confusion and frustration at the Indianapolis 500-mile race victory dinner.

Donohue, a moon-faced 35-year-old Pennsylvanian, played it cool Saturday to win the 56th edition of the Indy classic, and he was cool and calm again Sunday night.

The victory in North America's most important auto race put $218,767.90 into the Penske racing till. That payoff came from a record Indianapolis Motor Speedway purse of $1,011,845.94, the third straight $1 million payoff at Indy.

Only five of the 33 starters completed the 200 laps Saturday with Donohue winning in his Penske-McLaren-Offenhauser car in three hours three minutes 31.55 seconds. His average speed of 163.465 miles an hour broke Al Unser's 1971 record of 157.735 m.p.h. Donohue also had the top lap—the 150th at 187.539 m.p.h.

The tenor of the victory dinner was reflected in remarks by Unser, elevated to second place from third as Jerry Grant was dropped from second to 12th by Speedway officials after a protest by Unser's chief mechanic, George Bignotti.

SAYS RULE BROKEN

Bignotti complained that Grant took on fuel from the tank of his team-mate, Bobby Unser, in a voluntary pit stop on the 187th lap. Each car is allowed a specific amount of fuel and may not use another car's supply.

Al Unser said: "It's kind of bad to take somebody's place. I don't feel like we belong up here in second place. Jerry Grant should have been up here talking to you."

Grant's car owner, Dan Gurney, who saw his top driver, Bobby Unser, go out of the race with a mechanical failure after leading the first 31 laps, has three days to file an appeal of the track's decision with the United States Auto Club.

Gurney, a former driver at Indy, said after the dinner: "The main thing I want to do is clear up the misunderstanding. There is an implication we came in on the last pit stop needing fuel, and that is not true."

Gurney said he was not sure, yet, if his Dan Gurney All-American Racers, Inc., would file an appeal with USAC.

DIDN'T NEED FUEL

Grant, 37, from Seattle, Wash., said: "Daniel feels the penalty was so severe because the officials thoughtI needed gas. I didn't need any fuel, only a wheel change."

He said: "We're not going to cry out loud here over only a $72,000 penalty. We came to race this year and we'll be back again."

Al Unser won $95,257.89 for second place, while Grant took home only $23,852.85 for 12th.

Other top money winners included third-place finisher Joe Leonard with $58,797.89 and 14th-place finisher Gary Bettenhausen, Donohue's team-mate, who led the race for 139 laps before encountering mechanical problems. Bettenhausen won $41,283.88.

Of the total purse, the Speedway paid $831,000, the Indianapolis Chamber of Commerce Citizens Speedway Committee paid $40,000 and the remaining $140,845.94 came from commercial accessory prizes.

CROWD SET AT 275,000

The crowd at Saturday's race was estimated at 275,000. The Speedway never releases official crowd totals.

Mike Hiss edged Sam Posey in a tight vote for rookie of the year. Hiss, from Tustin, Calif., finished seventh in the race after starting in 26th place. Posey was the top rookie finisher, winding up fifth.

A protest against Donohue early Sunday was disallowed. Gurney said his crew thought Grant had lost a lap in the scoring, enough to make him the winner. But he later said he was actually just asking to have the scoring clarified and he was satisfied after viewing the scoring and timing records.

Considering the record speeds that were turned in by the entire field during practice and qualifying, and particularly by Bobby Unser, the race was slower than expected.

Bobby Unser set records in qualifying in the first weekend of trials. He ran his Gurney Eagle at more than 196 m.p.h. for one lap and qualified with an average of 195.940 m.p.h.

Almost all of the drivers picking up their cheques Sunday night said hello to drivers Mike Mosley and Art Pollard.

Mosley was burned about the face, legs and ankles when his car hit the fourth turn barrier in the 56th lap. He had taken over the lead on the 54th lap after charging from 16th place. He was reported in satisfactory condition.

Pollard suffered a broken leg in a practice accident two days after qualifying his car. The rebuilt car was driven to a 15th-place finish by alternative driver Wally Dallenbach.

Royals Capture Five-a-Side Title

Royals defeated University of Victoria Norsemen 3-1 Sunday to win a five-a-side soccer tournamant sponsored by the Victoria and District Soccer League at Royal Athletic Park.

Royals finished with five victories to emerge as the only undefeated team in the two-day 24-team tourney. Royals twice won tie games on corner kicks.

The winners blanked Roadrunners II 3-0 in the semi-finals while Norsemen shutout London Boxing Club I 3-0 in the other semi-final.

Royals 3, Norsemen 1 (final).
Norsemen 3, London Boxing 1 0 (semi-final).
Royals 3, Roadrunners II 0 (semi-final).
Norsemen 5, Prospect Lake 0.
London Boxing 1 2, Oak Bay 2 (Boxers win on corner 2-0).
Royals 2, Vic West 0.
Roadrunners II 4, London Boxing II 3.
Oak Bay 4, London Boxing III 3.
London Boxing I 1, Roadrunners I 0.
Vic West I 6, PPCLI 0.
Vikings 1, Royals 1 (Royals win on corners 2-0).
London Boxing II 5, Gorge 1.
Roadrunners II 2, Vic West II 1.
Prospect Lake 3, Oldtimers II 1.
Norsemen 0, Cosmos 0 (Norsemen win on corners 1-0).

SATURDAY

London Boxing III 2, Prospect Lake I 0.
Roadrunners I 1, Gorge 1 (Roadrunners win on corners, 1-0).
London Boxing I 4, Oldtimers II 1.
PPCLI 2, London Boxing IV 0.
Vic West I 3, Prospect Lake II 2.
Vikings 4, Norsemen 3.
Royals 1, Labatts 1 (Royals win on corners, 5-0).
Gorge I 4, Lake Hill I 0.
London Boxing II 2, Cosmos 2 (London Boxing wins on corners, 1-0).
Vic West II 1, Prospect Lake III 0.
Roadrunners II 2, Oldtimers I 0.

S. J. WILLIS TOPS MEET

S. J. Willis easily won the Greater Victoria junior high school gymnastics tournament Saturday a tthe University of Victoria.

Willis athletes compiled 328.5 points, almost double the total of runner-up Lansdowne.

Teresa Lambeth of Willis and Peter Allan of Lansdowne were triple winners.

Standings and results:

STANDINGS

	Pts.
S.J. Willis	328.25
Lansdowne	170.43
Arbutus	157.50
Highrock	153.00
Oak Bay Jr. High	152.75
Royal Oak	37.65

GIRLS

Balance beam — 1. Teresa Lambeth SJW; 2. Diana Leitch Arb; 3. Christine Holding Arb.

Vaulting — 1. Teresa Lambeth SJW; 2. Cheryl Kresse SJW; 3. Cheryl Fish SJW.

Floor exercise — 1. Teresa Lambeth SJW; 2. Diana Leitch Arb; 3. Margo Sweeny OB, Debbie Bissenden OB and Cheryl Fish SJW.

Uneven parallel bars — 1. Diana Leitch Arb; 2. Diana Rose Arb; 3. Teresa Lambeth SJW.

BOYS

Pommels — 1. Peter Allan L; 2. Richie Wood L; 3. Kevin Grant OB, Bill Sparks SJW and Mark Clarkson SJW.

Vaulting — 1. Steve Pennock Arb; 2. Bill Sparks SJW; 3. Brent Fougner Arb.

Rings — 1. Peter Allan L; 2. Kevin Grant OB; 3. Fred Kennedy RO.

Parallel bars — 1. Peter Allan L; 2. Bill Sparks SJW; 3. Steve Lapp L.

Floor exercise — 1. Bill Sparks SJW; 2. Peter Allan L; 3. Gerry Billings SJW.

Horizontal bars — 1. Kevin Grant OB; 2. Peter Allan L; 3. Fred Kennedy RO and Mark Brown Arb.

KEY: SJW-S.J. Willis; L-Lansdowne; Arb-Arbutus; OB-Oak Bay Junior High; RO-Royal Oak.

Juan de Fucans Break Into Clear

Century Inn helped boost Juan de Fuca Sporting Goods into sole possession of first place in the Stuffy McGinnis Men's Softball League by tripping Labatts 8-4 Sunday at Heywood Avenue Park.

Juan de Fuca broke out of a three-way tie for the lead with Labs idle and Bell's Men's Wear with a 7-4 victory over Sooke Merchants at Sooke Athletic Park.

In the only other game, Victoria Molsons won its first game in seven starts this season, trimming Six-Mile House 5-2 at Heywood.

Don Kilshaw, who hit the first pitch on his first turn at bat to produce a solo homer, and Gord Rutherford, who batted in four runs (including three with a home in the fifth inning), paced Century.

★ ★ ★

	W	L	T	Pts
Juan de Fuca	6	2	0	12
Bell's Men's Wear	5	2	0	10
Labatts	5	3	0	10
Century Inn	4	2	1	9
Sooke Merchants	3	5	0	6
Six-Mile House	1	5	1	3
Victoria Molsons	1	6	0	2

Century Inn 010 034 0— 8 9 2
Labatts 100 300 0— 4 6 5
Ted Penston and Don Kilshaw; Bob Doblah, Russ Carruthers (6) and John Sanderson. Home runs: Century Inn—Don Kilshaw, Gord Rutherford; Labatts—Jim Anderson.

Victoria Molsons 001 220 0— 5 5 2
Six-Mile House 110 000 0— 2 3 4
Bob Walton, Mel Nelson (3) and Stan Emerick; Bill Potz and Norm Ellemo.

Juan de Fuca 203 000 2— 7 7 2
Sooke Merchants 110 101 0— 4 7 6
Jack Lundquist, Wayne Cripps (2), Mike Rye (4) and Bob Grey; Wayne Stolth, Ron Fedesenko (3) and Eric Walker. Home runs: Sooke — Eric Walker, Pete Songhurst.

MAJOR LEAGUE SCORES

NATIONAL LEAGUE

Eastern Division

	W	L	Pct	GBL
New York	27	11	.711	—
Pittsburgh	22	14	.611	4
Chicago	19	17	.528	7
Montreal	17	21	.447	10
Philadelphia	16	21	.432	10½
St. Louis	15	24	.385	12½

Western Division

	W	L	Pct	GBL
Houston	24	14	.632	—
Los Angeles	23	16	.590	1½
Cincinnati	20	18	.526	4
Atlanta	16	22	.421	8
San Diego	16	24	.400	9
San Francisco	15	28	.349	11½

Montreal 020 100 211—7 10 0
Chicago 200 003 000—5 8 3
Stoneman, Marshall 4-0 (7) and Boccabella; Hooton, McGinn 0-3 (7), Aker (9) and Hundley.

New York 000 000 003—3 8 0
St. Louis 020 110 40x—8 16 1
Gentry 3-2, Taylor (4), Koosman (7), Frisella (8) and Dyer; Cleveland 4-3 and Simmons. Home run: New York — Milner (2nd).

San Diego 100 102 100—5 11 0
Cincinnati 011 000 000—2 4 1
Arlin 4-4 and Barton; Grimsley 2-1, Hall (6), Borbon (8) and Bench. Home runs: San Diego—Lee (9th), Colbert (10th).

Philadelphia 010 002 002—5 10 2
Pittsburgh 012 101 002—6 9 1
Selma, Lersch (5), Short (7), Twitchell (9), Hoerner 2-0 (9) and McCarver; Blass, Miller (9), Hernandez 2-0 (9) and Sanguillen.

San Francisco 100 000 200—3 9 1
Atlanta 001 001 000—2 4 1
Stone 2-4 and Healy; Schueler 1-1, Harvin (7), Upshaw (8) and Williams. Homerun: Atlanta — Garr (4th).

Second game:
San Francisco 000 220 110 00—6 11 3
Atlanta 100 002 210 01—7 9 2
Bryant, Johnson (7), McMahon (8), Barr 0-2 (11) and Gibson; Kelley, Upshaw (7), Hardin (9), Jarvis 3-2 (11) and Williams. Homeruns: San Francisco — Maddox (2nd), Bonds (7th); Atlanta — Aaron (7th), Carty (3rd).

Los Angeles 300 000 002 01—6 8 1
Houston 000 020 210 00—5 11 3
John, Wilhelm (5), Brewer 3-2 (9), Richert (11) and Sims; Dierker, Ray (9), Gladding 0-2 (11) and Hiatt.

SATURDAY

Chicago 5, Montreal 3.
San Francisco 11, Atlanta 9.
Cincinnati 9, San Diego 4.
Philadelphia 2, Pittsburgh 1.
New York 4, St. Louis 1.

AMERICAN LEAGUE

Eastern Division

	W	L	Pct	GBL
Detroit	20	14	.588	—
Baltimore	19	16	.559	1
Cleveland	18	15	.545	1½
Boston	14	18	.438	5
New York	14	19	.424	5½
Milwaukee	10	21	.323	8½

Western Division

	W	L	Pct	GBL
Oakland	22	11	.667	—
Minnesota	21	12	.636	1
Chicago	21	13	.618	1½
Texas	16	21	.432	8
California	15	22	.405	9
Kansas City	13	22	.371	10

Detroit 021 010 100— 5 12 0
New York 201 000 001— 4 8 2
Canin, Meeler (1), Seelbach 2-1 (3), and Haller; Hinton, Beene 0-3 (4), Roland (7) and Munson.

Texas 000 001 100— 2 0 1
Minnesota 005 100 10x— 7 9 3
Gogolewski 3-4, Panther (4), Janeski (5), Paul (7) and Billings; Kaat 4-1 and Roof. Home runs: Minnesota — Renick (1st), Killebrew (5th).

Cleveland 100 000 000— 1 4 1
Baltimore 020 300 00x— 5 10 1
Colbert 1-1, Hargan (4), Hannigan (5), Riddleberger (7) and Moses; Palmer 5-3 and Hendricks.

Milwaukee 010 000 000— 1 12 0
Boston 000 100 12x— 4 9 0
Lonborg 2-2 and Rodriguez; Krausse, Curtis 1-0 (7) and Fisk. Home runs: Boston — Fisk (1st).

Chicago 000 000 012 1— 4 9 4
Oakland 000 003 000 2— 5 10 1
Bradley, Romo (6), Forster (8), Kealey 2-1 (9) and Egan; Blue, Locker (6), Knowles (9), Fingers 4-1 (9) and Duncan. Home runs: Oakland — Hendrick (1st).

Kansas City 000 000 101— 2 7 2
California 000 120 01x— 4 11 0
Drago 2-4, Burgmeier (8), and May; Wright 3-2, Fisher (8) and Kusnyer. Home runs: California — Wright (1st).

SATURDAY

Detroit 2, New York 1.
Oakland 6, Chicago 3.
Texas 14, Minnesota 2.
Baltimore 4, Cleveland 2.
Boston 9, Milwaukee 3.
California 4, Kansas City 2.

INTERNATIONAL LEAGUE

Charleston 7, Toledo 1.
Richmond 10, Peninsula 1.
Syracuse 3, Rochester 0.
Tidewater 3-1, Louisville 1-7.

Saturday

Peninsula 4, Richmond 3.
Syracuse 2, Rochester 1.
Charleston 5, Toledo 4.
Tidewater 11, Louisville 1.

PACIFIC COAST LEAGUE

Hawaii 12, Phoenix 5.
Tucson 8, Tacoma 4.
Salt Lake 11, Portland 5.
Albuquerque 7, Eugene 3.

Saturday

Salt Lake 4, Portland 4.
Tacoma 13-9, Tucson 11-4.
Phoenix 3, Hawaii 2.
Eugene 16, Albuquerque 4.

Schools Share Cricket Series

VANCOUVER — St. Michael's University School's junior side defeated St. George's of Vancouver Saturday to split an exhibition cricket series.

In the other match, St. George's scored 31 for three while St. Michael's could muster just 29 runs, all out.

Victoria's juniors scored 72 for the loss of three wickets and the Vancouver club scored 68, all out.

OAK BAY TEA PARTY
10th ANNUAL MARY TODD ISLAND SWIM
SUNDAY, JUNE 4
Mary Todd Island to Willows Beach
Open to Male and Female
Entries available at:
Oak Bay Marina, Jack Burgess Ltd., Newport Pharmacy.
Miniature Trophys to first place finishers in each group.
Prizes for 2nd and 3rd place finishers (male and female).
Bud Sims Perpetual Trophy to over all winner.
Miniature St. Christopher Medallions for all participants.

MULLINS MARINE
YAMAHA
MOTORCYCLES
ISLAND'S LARGEST
825 YATES STREET

VOLVO PRICE SLASH!

EXAMPLE:
1972 VOLVO 142 GT

Full Wheel Trim Rings	$15.74
Tachometer	59.89
Fog Lamp	39.40
Driving Lamp	39.40
Lamp Covers	2.40
Headlamp Stone Guards	4.44
Tunnel Console	20.61
Luggage or Ski Rack	19.99
Walnut Shift Knob	7.95
Steering Wheel Cover	6.95
	$216.77
VOLVO 142 BASE PRICE	$4165.00
PLUS ABOVE EXTRAS	$4381.77
LESS NEW SLASHED PRICE	$3943.00
YOU SAVE $438.77	

Delayed Volvo Shipments are Now Arriving Daily so Brian Holley is Slashing his Volvo Prices.

Brian Holley MOTORS LTD.
VOLVO
SERVICE • PARTS • SALES
8 a.m. - 8 p.m.
3319 DOUGLAS ST. PHONE 384-1181

Les Palmer LIMITED

THE BUSINESS SUIT

Builds differ, and so do our suits. Are you tall of stature, lean, stout, short, or average . . . YOUR SUIT IS HERE!

Enjoy the luxury of a suit that fits you perfectly, makes you feel well set up and look great. Les Palmer offers you the crisp cool look and wrinkle resistance needed by today's man on-the-go. Single breasted in a good selection of patterns and colors. From

$59.50

SPORT COATS

Wear a sport coat that feels as good as it looks. New fashion shades and blends in knits and weaves. From $45

SLACKS

The well behaved knits that follow every move you make. Also woven materials, perfect for any occasion. From $17.95

714 VIEW ST. Just up from Douglas 382-2825
Free Parking While You Shop Here

"120,000 miles, never had the head off, and it was perfect when I sold it."

Head Mechanic Jim McIlwaine, knows the value of Bardahl.

"First off," he says, "my boss used Bardahl in his Buick. I bought it at 50,000 miles, put 70,000 on it myself, and never had the head off. 120 lbs. compression on every cylinder when I sold it.

"The next car I had was the same thing. The only reason I sold it was the body dropped off! I'm sold on Bardahl."

How Bardahl works.

Engine oils prevent metal-to-metal contact. But sometimes they can fail. At start-up, for instance, when the oil has drained down into the crankcase. Or, where moving parts meet, high pressures and high temperatures can heat oil to its "flash point." When this happens, oil burns off allowing the metal surfaces to touch.

With your engine robbed of protection, temperatures soar where metal meets metal. Tiny, microscopic welds and tears occur rapidly. This is a major cause of engine wear.

This won't happen with Bardahl. Bardahl, in effect, "plates" itself to metal surfaces. Even if your oil burns off at "flash point," Bardahl won't. A tough, slippery layer of molecules stay on the job. Wear is dramatically reduced.

No other oil—or other additive—has the Bardahl polar organic formula. Or anything like it.

If you care about your car, add Bardahl when you change oil.

Note: Use Bardahl 1 if your engine is in good condition and not burning oil. Bardahl 2 if it's "chattery" or smoky.

Bardahl helps engines last longer

BARDAHL

Mt. Doug Girls Spark Meet Win

PORT ALBERNI — Mt. Douglas, paced by a tremendous showing from its female contingent, won the eighth annual Vancouver Island track and field championships here Saturday.

The Mt. Douglas squad topped the two-day meet with 545 points. Runner-up Claremont accumulated 428 points, third-place Oak Bay piled up 324 and fourth-place Reynolds had 124.

Mt. Douglas girls won their division rather handily with 219½ points to 145 by Claremont.

The weatherman co-operated with sunny skies and temperatures in the low 80s but participation by up-Island high schools left something to be desired.

Biggest up-Island contingent was from host Port Alberni — with 15 athletes.

Several outstanding individual performances boosted the calibre of the meet.

Jill Pelland, Oak Bay's sprinting and hurdling star, was named the outstanding female athlete of the meet for the second straight year.

Miss Pelland won the 80-metre hurdles and the 200-metre dash but was bounced into third place in the 100-metres.

The only other female double winner was Bev Cox of Victoria High, who won the 400 and 800 metre events.

Ken Fox of Claremont won the award as the outstanding male athlete in the meet and emerged with the only record. He snapped the discus mark of 127 feet set by Murray Keating of Mt. Douglas in 1970 with a throw of 128 feet, 11 inches.

Fox also won the shot put and placed second in the hammer throw.

Chris Daniel of Oak Bay won the javelin with a throw of 159 feet on his last heave of the day.

Brad Yakubowich of Mt. Douglas and Alan Weicker of Oak Bay also chalked up double victories.

Yakubowich, who expressed disgust about the loose and rocky condition of the track, won the 100 and 200 metre sprints while Weicker, the outstanding athlete last year, won both the 400 and 800 metres.

★ ★ ★

Team Standings

Mt. Douglas	545
Claremont	428
Oak Bay	324
Reynolds	124
Victoria	102½
Esquimalt	97
Alberni	78
Belmont	62½
Vanier	57
Cowichan	20
Nanaimo	19
Quaticum	19
Mount View	10

Girls' Events

'A' FLIGHT

100-metres: 1. Colleen Griffin MD; 2. Ronnie Hind MD; 3. Jill Pelland OB; 4. Shelley Petrie C; 5. Robin Reston R; 6. Jan Turner R. Time — 13.1.

200-metres: 1. Jill Pelland OB; 2. Cathy Sapsford MD; 3. Colleen Griffin MD; 4. Jean Palfrey C; 5. Jan Turner R; 6. Robin Reston R. Time — 26.9.

400-metres: 1. Bev Cox V; 2. Cathy Sapsford MD; 3. Debbie Reid MD; 4. Margo Jamieson OB; 5. Gail Williams OB; 6. Carol Wrenshall MD. Time — 57.6.

800-metres: 1. Bev Cox V; 2. Debbie Reid MD; 3. Michelle Brownsey MD; 4. Cathy Sapsford MD; 5. Margo Jamieson OB; 6. Gail Williams OB. Time — 2:34.8.

1500-metres: 1. Debbie Reid MD; 2. Debbie Salisbury C ;3. Michelle Brownsey MD; 4. Robin Fitch OB; 5. Marg Edmonds OB; 6. Nancy Griffin MD. Time — 5:21.5.

80-metre hurdles: 1. Jill Pelland OB; 2. Ronni Hind MD; 3. Jill Osmars MD; 4. Debbie Stone R; 5. Jean Palfrey C; 6. Geraldine Pugh C. Time — 11.8.

4x100-metre relay: 1. Mt. Doug "A"; 2. Oak Bay "A"; 3. Reynolds; 4. Claremont "A"; 5. Mt. Doug "B"; 6. Oak Bay "B". Time — 51.4.

4x400-metre relay: 1. Mt. Doug "A"; 2. Oak Bay "A"; 3. Claremont; 4. Oak Bay "B"; 5. Reynolds; 6. Mt. Doug "B". Time — 4:21.3.

High jump: 1. Gail Cotton E; 2. Ronni Hind MD; 3. Karen Morrison MD; 4. Jenniter Field OB; 5. Lynne Neeves C; 6. Jill Osmars MD. Height — 4'10".

Long jump: 1. Ronni Hind MD; 2. Jan Turner R; 3. Sharon Smith OB; 4. Geraldine Pugh C; 5. Nancy Clark C; 6. Roseanne Kelpin C. Distance — 16'3".

Shot put: 1. Maria Schroeder V; 2. Laurie Peters Vanier; 3. Marg Mainwaring OB;4. Jean Ann Miles A; 5. Berb Partington V; 6. Tracy Bowers B. Distance — 33'7¾".

Discus: 1. Tracy Bowers B; 2. Jeanine Campbell MV; 3. Laurie Peters, Vanier; 4. Melody Goy V; 5. Maria Schroeder V; 6. Carolyn Sanders B. Distance: 102'5".

Javelin: 1. Melody Goy V; 2. Mairi-Anne Longmore MD; 3. Dayle Buxton B; 4. Roseanne Kelpin C; 5. Nancy Griffin MD; 6. Carolyn Sanders B.Distance — 104'10½".

'B' FLIGHT

100-metres: 1. Jean Palfrey C; 2. Marg Mainwaring OB; 3. Dawn Lawry MD; 4. Joanne Thompson Cow; 5. Roseanne Kelpin C; 6. Janis Hanham, Cow. Time—13.8.

200-metres: 1. Shelley Petrie C; 2. Jill Osmars MD; 3. Marg Richardson OB; 4. Diane Wilson R; 5. Leslie Gorst C. Time — 28.0.

400-metres: 1. Brenda Holt E; 2. Judy Hutchins C; 3. Eva Usack E; 4. Linda Searle C; 5. Debbie Stone R. Time — 65.5.

800-metres: 1. Judy Hutchins C; 2. Leslie Searle C; 3. Brenda Holt E. Time — 2:46.7.

80-metre hurdles: 1. Bev Draper MD; 2. Lynn Atkinson E; 3. Sharon Smith OB. Time — 14.2.

4x100-metre relay: 1. Cowichan; 2. Esquimalt; 3. Claremont "B". Time — 54.3.

High jump: 1. Jennifer Brown C; 2. Diane Peat C. Height unavailable.

Long jump: 1. Dawn Laurie MD; 2. Dodie Zethof MD; 3. Debbie Stone R; 4. Jenny Patterson OB. Distance — 15' 3¾".

Shot put: 1. Colleen Sawyer A; 2. Anita Rowe MD; 3. Melody Goy V; 4. Diane Wynen C; 5. Debbie Newhook E; 6. Terry Kiskan C. Distance — 29' 4¾".

Discus: 1. Jean Ann Miles A; 2. Heather Horton OB; 3. Gail Cotton E; 4. Gail Miller MD; 5. Marian Main MD; 6. Colleen Sawyer A. Distance — 88' 10½".

Javelin: 1. Alana Gallagher C; 2. Diane Sluggett C; 3. Debbie Fulmore OB; 4. Debbie Newhook E. Distance — 99' 1".

Boys' Events

'A' FLIGHT

100-metres: 1. Brad Yakubowich MD; 2. Bruce Propp B; 3. Leon Mitchell R; 4. Vince Sequiera V; 5. Russ Walker MD; 6. Chris Hawkins MD. Time — 11.5.

200-metres: 1. Brad Yakubowich MD; 2. Tim Lott C; 3. George Eade C; 4. Leon Mitchell R; 5. Vince Sequiera V; 6. Russ Walker MD. Time — 23.6.

400-metres: 1. Alan Weicker OB; 2. Grant Boland OB; 3. George Eade C; 4. Tim Lott C; 5. Ernie Carson MD; 6. Don Nemeth MD. Time — 50.8.

800-metres: 1. Alan Weicker OB; 2. Ernie Carson MD; 3. Steve McLellan V; 4. John Thompson A; 5. Jim Hunter A; 6. Jim Thorne MD. Time — 2:00.7.

1500-metres: 1. Richard Kirkham OB; 2. Jim Thorne MD; 3. George Brandstetter C; 4. Jim Hunter C; 5. Kevin Hunter C; 6. Bill Klassen MD. Time — 4:14.1.

3000-metres: 1. Jim Thorne MD; 2. Richard Kirkham OB; 3. Paul Washington Cow; 4. Kevin Hunter C; 5. Richard Ireland C; 6. Keith Spoor C. Time — 8:56.5.

110-metre hurdles: 1. Tom Gallagher C; 2. Brent Isaac C; 3. Jim Pink N; 4. Tim Page OB; 5. Mark Anderson OB; 6. John Satchwell MD. Time — 16.7.

300-metres hurdles: 1. Brent Isaac C; 2. Glen Barton E; 3. Tim Page OB; 4. Bert Zethof MD; 5. Hugh McDonald MD; 6. Tom Gallagher C. Time — 42.4.

4x100-metre relay: 1. Mt. Doug "A"; 2. Claremont "A"; 3. Oak Bay "A"; 4. Claremont "B"; 5. Oak Bay "B" 6. Vanier — Time — 45.9.

4x100-metre relay: 1. Claremont "A"; 2. Mt. Doug "A"; 3. Oak Bay "A"; 4. Mt. Doug "B"; 5. Reynolds; 6. Alberni. Time — 3:35.7.

High jump: 1. Mark Anderson OB; 2. Onno Peterson E; 3. John Hunter B; 4. Jim Pink N; 5. Ian McLean MD; 6. Ron Smith MD. Height — 5'8".

Long jump: 1. Ron Smith MD; 2. Tom Jones R; 3. Brett Large MD; 4. Leon Mitchell R; 5. Wayne Dornan OB; 6. Ivor McMahen OB. Distance — 20'2¾".

Triple jump: 1. Ron Smith MD; 2. Paul McConechy MD; 3. John Horning OB; 4. Brett Large MD; 5. Gordon Conrad C; 6. Onno Petterson E. Distance —38' 9½".

Pole vault: 1. Tom Bomgardener, Vanier; 2. John Hunter B; 3. Ken Davidson OB; 4. Shaun Heron C; 5. Jim Patterson C; 6. Steve Hoyer C. Height — 10'6".

Shot put: 1. Ken Fox C; 2. Joe Whipple OB; 3. Dan Siebel C; 4. Chris Baldwinson N; 5. Randy Jackson MD; 6. Murray Hull C. Distance — 47'6".

Discus: 1. Ken Fox C; 2. Hilmi Mohammed A; 3. Brian Lewiki Q; 4 John Baldwin, Vanier; 5. Vaughn Dickson MD; 6. Ben Ellwell C. Distance — 128'11". (record).

Javelin: 1. Chris Daniel OB; 2. Ron Smith MD; 3. Tom Bomgardner Vanier; 4. Gordon Mazzei C; 5. Ralph Krogfoss A; 6. Rob Williams Br. Distance — 139'8½".

Hammer: 1. Richard Bings C; 2. Ken Fox C; 3. Duncan McLean Br; 4. Chuck Champion MD; 5. Ian Fleury E; 6. Vaughn Dickson MD. Distance — 134'9".

more more more

'B' FLIGHT

100-metres: 1. Gordon Conrad C; 2. Ben Ellwell C; 3. Grant Boland OB; 4. Jan Grant OB; 5. Wally Mahovlich A. Time — 12.1.

200-metres: 1. Garth Hallam R; 2. Tim Page OB; 3. Chris Hawkins MD; 4. Wally Mahovlich A. Time — 24.5.

400-metres: 1. Glen Barton E; 2. John Thompson A; 3. Neil Stevens V; 4. Ian McLean MD; 5. Wally Mahovlich A; 6. Peter Fitch E. Time — 53.8.

800-metres: 1. Glen Barton E; 2. Brian Montgomery R; 3. Mike Wallace C; 4. Mel Callander C; 5. Steve Quan C; 6. Bill Klassen MD. Time — 2:09.2.

1500-metres: 1. Ken McRae C. Time — 4:38.0.

300-metres: 1. Bruce Sharrock A; 2. Derek Mason MD; 3. Bruce Johannson E; 4. Bill Klassen MD; 5. Frank Wood OB; 6. Terry Gibbard R. Time — 10:48.4.

110-metres hurdles: 1. Bert Zethof MD; 2. Earl Sandwith C; 3. Greg Gardiner MD. Time — 18.8.

300-metres hurdles: 1. Earl Sandwith C; 2. John Satchwell MD. Time — 45.5.

4x400-metres relay: 1. Vanier; 2. Esquimalt; 3. Oak Bay "B". Time — 3:55.9.

High jump: 1. Neil Rahn OB; 2. Bert Zethof MD; 3. Ken McRae C. Height — Unavailable.

Long jump: 1. Paul McConechy MD; 2. Earl Sandwith C; 3. Len Sheers A; 4. Garth Hallam R; 5. Gordon Conrad C; 6. Bruce Handysides C. Distance — 17'9¾".

Triple jump: 1. Earl Sandwith C; 2. Len Sheers A. Distance — 34'6¾".

Shot put: 1. Gary Anderson Cow; 2. Chris Daniel OB. Distance — 39' 4½".

Discus: 1. Tom Sullivan R; 2. Richard Bings C; 3. Eddie Chiu V; 4. Murray Hull C; 5. Rick Wardle MD; 6. Joe Whippel OB. Distance — 119'3".

Javelin: 1. Rick Wardle MD; 2. Eddie Chiu V; 3. Mike Cahill C; 4. Chuck Champion MD; 5. Ron Kirzinger OB; 6. Tom Sullivan R.Distance — 148'9".

FIRED as manager of Milwaukee Brewers Sunday was Dave Bristol (above). American Baseball League club replaced Bristol with former catcher Del Crandall, 42, who had been managing Evansville farm club in American Association.

Seattle Club Routs Bates

SEATTLE — Seattle Pay N' Pak pounded six pitchers for 20 runs Sunday to sweep a doubleheader from Victoria Bate in the Northwest International Fastball League play at White Centre Park.

The hard-hitting American club blanked Bate 10-0 in the first game then exploded for another 10 runs on 11 hits in the second inning of the nightcap for a 10-2 victory.

Dick Yohn twirled a one-hit shutout in the first game and Dick Christensen went the route in the second game for Seattle.

Bate escaped out of Seattle with just one victory in their weekend series after splitting a doubleheader Saturday. Again Victoria batters couldn't provide any hitting punch and dropped the opener 6-0, but emerged with a 2-0 victory in the second game behind the four-hit pitching of Lorne Auvache.

"It wasn't that our pitchers were so bad," explained Bate's coach Joe Patterson on Sunday's disaster. "It was that everything they hit was hit into the hole."

Tom Wagner clouted a three-run homer for the key blow during the first 10-run explosion. It came off Dave Ruthowski, the third Bate pitcher to be raked over the coals. Bob Swanson and Au-Vache preceded Ruthowski to the mound.

However, once Ruthowski got out of the inning he blanked Seattle the rest of the way and knocked in Wayne Forland with a triple and scored himself on a fielders choice.

Ruthowski also finished the first game taking over from Barry Jackson who relieved starter Glen Langsett. Wagner smashed a two-run homer while George Nokes went four-for-four at the plate.

Ruthowski had no better luck as a starter in Saturday's opener as he was knocked out in the first inning as Seattle emerged with five runs in the first inning.

The big right-hander was relieved by Langsett, who gave up a three-run homer to Jim Nokes. Jackson pitched the sixth and seventh inning.

Harvey Stevenson drove in Forland for both Victoria runs in the lone victory. Forland scored on a sacrifice fly in the first inning and Stevenson's single brought him home in the sixth inning.

	W	L	Pct.	GB
Seattle	8	1	.889	—
Vancouver	5	1	.750	1
VICTORIA	4	4	.500	3
Tacoma	3	5	.375	4
Blaine	4	8	.333	4

Fawthorpe Nips Rivals

Karl Fawthorpe edged two rivals by inches Sunday to win a 45-mile massed start bicycle race sponsored by Victoria Wheelers at Happy Valley.

Pat Ferris finished second and Stuart Cox placed third. All three are cyclists with the Wheelers and their official finishing time was two hours, four minutes and seven seconds.

Bill Nantes won the 22-mile novice event, nipping Tom Tuttle and Stan Kell in another close finish. Nantes' time was 1:16.23.

$92,000
EVERY COLOR — MODEL
HONDA
"World of Pleasure"
PEARSON

DEFLATION!!
QUALITY with Discount!
SAVE at
THE CAR WASH

IS YOUR HOME SECURE?
If Not, Why Not?
Here's what you can do.
INSTALL
WEISER LOCKS
For Added Protection and Peace of Mind.
One of the most popular installations for maximum residential security is the combination of a Weiser A500DL Entrance Lock and a No. 940 Cylinder Deadlock.
For Further Information and Service Calls
DAY—384-6221, 388-0631
NIGHT—479-1595, 477-6288
Price's Lock and Safe
847 FORT ST.
"Since 1938 a Safe Place to Buy"

We want you to try our chicken!
(so we'll make it worth your while)
We could use up a lot of our space and your time talking about secret herbs and spices – but the best ad we can get for our new A & W Chicken is your telling a friend.
(the flavor really is somethin' else)
HOW'S THIS FOR OPENERS
Monday through Thursdays – 4:00 to 8:00 p.m.
ALL PARTICIPATING A & W'S
the dinner (3 pcs. reg. $1.29) 99¢
the bucket (15 pcs. reg. $3.99) $3.49
the barrel (20 pcs. reg. $5.49) $4.79
CURB SERVICE or TAKE IT HOME
A&W "Where the good food is"

Make last winter the last winter you suffer the cold.

Now's the time to think about some relief for next winter. Every Texaco furnace is designed to ensure the complete combustion of every last drop of oil. And oil means the most heat for the least money. Easy budget terms available.
Get a new Texaco furnace, now.
Dowell's Furnace Oil Supply
3841 SYNOD ROAD
477-1343
TEXACO HOME COMFORT

EXHIBITION PARK RESULTS

First Race — $1,400, claiming, four-year-olds and up, one and one-sixteenth miles:
Torrid Tracy (mdn) $35.30 $14.10 $6.40
Handsome Chief (Le Blanc) 13.00 9.10
Kay Dee Q (Frazier) 4.30
Also ran: Bold Bruce, John O'Lea, Mini Charger, Gayounga-lot, Carmelo's Diamond, Sticky Thicket. Time 1:50 3-5.
Quinella paid $188.40.

Second Race — $1,400, allowance, two-year-olds, three furlongs and 130 yards:
Nairal (Hamilton) $8.30 $4.70 $3.90
Seafair Girl (Terry) 7.10 4.30
Accalmie Quest (Estapper) 5.70
Also ran: Leisure Road, Shari R, Lilais Miss, Traveling Mist. Time 0:43 1-5.

Third Race — $1,500, allowance, three-year-olds, six and one-half furlongs:
Aurangullah (Smith) $6.50 $4.20 $3.10
Scotty George (McMahon) 7.10 4.70
Sunny Easter (Arnold) 4.30
Also ran: Defiant Dude, Dancing Pearl, Country Host, Must Travel, Caledonia Miss, Astra Shot, Fort Nelson. Time 1:19 2-5.

Fourth Race — $1,400, claiming, four-year-olds and up, six and one-half furlongs:
Cindy's Gift (Cuthbertson) $18.30 $7.50 $4.70
Dark Note (Chabara) 4.40 3.20
Ouzie's Mistake (Sandoval) 4.30
Also ran: High Magic, Pixaway, Beryl's Alibhai, Shane Bayley, Royal Akim, Rimram. Time 1:20 3-5.
Exacta paid $83.90.

Fifth Race — $1,400, claiming, three-and-four-year-olds, six and one-half furlongs:
Sufamish (Arnold) $11.90 $6.00 $5.10
King Galaxy (Sandoval) 4.30 3.20
Alibhai Fore (Chipping) 3.80
Also ran: Mid Drive, Paddy Jones, Slipper Moon, Miss Lisa B, Son Can Run, Centaur Shot. Time 1:20 3-5.

Sixth Race — $1,400, claiming, four-year-olds and up, six and one-half furlongs:
Supreme Voyage (Blanco) $11.90 $5.40 $3.80
Andys Arab (Sandoval) 4.10 2.90
Beaufies Beau (Cuthbertson) 4.10
Also ran: Gellatly Point, Jordens Turn, Running Shot, Major Act, Saucy Pixie Mernie Lou, Calenemore. Time 1:19 3-5.
Exacta paid $56.10.

Seventh Race — $2,500, claiming, three-year-olds and up, six and one-half furlongs:
a-Dominguin II (Leblanc) $4.20 $4.50 $3.20
a-Sound Reasoning (Terry) 4.20 4.50 3.20
Le Baron Rouge (Sandoval) 3.70
a-entry
Also ran: Eastern Search, Proud Bird, King Pit, Mildenhall. Time 1:18 3-5.

Eighth Race — $2,500, allowance, three-year-olds and up, six and one-half furlongs:
Brandy Magic (Hamilton) $10.40 $3.70 $2.20
Proud Admiral (Terry) 4.10 2.30
Corel Isle (Frazier) 2.20
Also ran: Cougar Lea, Beau Cecil. Time 1:18.

Ninth Race — $5,000, handicap, three-year-olds and up, six and one-half furlongs:
Have Pappa (Smith) $4.00 $3.10 $3.00
Avlemore (Terry) 4.50 3.50
Northern Crest (LeBlanc) 6.30
Also ran: Shot of Honey, Sacred Rose, Alder Glory, Mee Lie, Bessewhile, Out to Rule. Time 1:18 1-5.

Tenth Race — $1,500, claiming, four-year-olds and up, one and one-sixteenth mile:
Icy Stare (Hamilton) $5.90 $3.30 $3.30
Peter's Pence (Blanco) 4.70 4.40
Strike My Fancy (Frazier) 4.60
Also ran: Patrick's Pal, Dicks Treasure, Beau Bunnie, White Winter, Zorba, Admiral Prince. Time 1:49.
Quinella paid $19.30.

Price Skid Aids Rick

Fate stepped in and dealt an advantage to Rick O'Dell on Saturday, helping him win the super-stock main event before 2,653 car-racing fans at Western Speedway.

Bill Price, the current points leader, and O'Dell were locked in a battle for the lead. Both were lapping Jack Gold of Nanaimo on the 25th lap of the 35-lap feature race when the latter driver's car blew its radiator, spewing water over the track.

O'Dell managed to slip by but Price spun out on the slick pavement and dropped to fifth place by the time the red flag came out to stop the race.

After the race was restarted, O'Dell was never seriously challenged and won by a good distance over Ron Hancock. Price, meanwhile, fought his way back through the pack to finish third.

John Currier, who was trying to catch Price in points, also had his troubles.

Currier, who finished in third place ahead of Price in the fast heat, was forced out of action in the main during the seventh lap when his car's axle snapped and a wheel came off.

★ ★ ★

SUPER STOCKS

Trophy dash — 1. Bill Price; 2. Rick O'Dell; 3. Ron Hancock; 4. Larry Walker.

First heat — 1. Larry Christie, Courtenay; 2. Jack Gold, Nanaimo; 3. Chris Van de Water; 4. Roy Haslam.

Fast heat — 1. Bob Collins; 2. Jim Caudwell; 3. John Currier; 4. Bill Price.

Main event — 1. Rick O'Dell; 2. Ron Hancock; 3. Bill Price; 4. Jim Caudwell.

STOCK CARS

Trophy dash — 1. Richard Cudby; 2. Larry LePard; 3. Ron Fleet.

First heat — 1. Rick Willman; 2. Rick Bennett; 3. Neil Moore; 4. Steve Morris.

Fast heat — 1. Orton Ker; 2. Larry Johnson; 3. Ron Fleet.

Main event — 1. Tony Johnson; 2. Richard Cudby; 3. Dave Dalby; 4. Larry LePard.

CLAIMERS

First event — 1. Al Miller; 2. Peter Fagan; 3. Robin Goddard.

Second event — 1. Mike Barlow; 2. Mike Dachuk; 3. Bob Delwarte.

NO MONEY 'TIL MID-JULY
HONDA
"World of Pleasure"
PEARSON

AN IWA STRIKE VOTE AT THIS STAGE IS AN UNNECESSARY UNION TACTIC

WHAT WE REALLY NEED IS HONEST BARGAINING BY THE IWA

Let's see a reasonable proposal from the IWA. A demand for an increase of 66% is not reasonable.

Let's get down to business so the industry can pay a wage increase as it has promised.

FIR
FOREST INDUSTRIAL RELATIONS
BARGAINING FOR 115 COAST FOREST COMPANIES
IN CONTRACT TALKS WITH THE
INTERNATIONAL WOODWORKERS OF AMERICA

These Prices Below Wholesale!
OAKCREST FOODS 3475 QUADRA

THE WAREHOUSE 47 SONGHEES RD.
Wholesale Food Distributors
OPEN EVERY NIGHT 'TIL 9
Prices Effective MON., TUES., WED.
We Reserve the Right to Limit Quantities

LETTUCE Fresh Large 2 HEADS FOR 29c
WIENERS Skinless in 6-lb. box No. 1 Quality lb. 39c
Canada Choice LEAN RIB STEAK lb. 99c
FRESH SAUSAGES BEEF 1-lb. pkg. 49c
DAD'S COOKIES Variety 2-lb. Pack, ea. 89c
Delta Fancy Long Grain RICE 2-lb. Box 39c
MOM'S MARGARINE 3-lbs. 67c
ALL MEAT GROUND PET FOOD lb. only 19c
TANG ORANGE CRYSTALS 4 Pkgs. 69c
NO. 1 COOKING ONIONS 3 Lbs. 29c

JUNIOR HIGH TRACK RESULTS

Girls' Events

MIDGET

80-metre hurdles —1. Pat Kilgour D; 2. Nicky Brygadyr D; 3. Debbie Scott RO. Time 14.0 seconds (record).

100-metres — 1. Davi Young D; 2. Linda Sexton EF; 3. Kathy Moultin GI. Time 13.5 seconds (record).

200-metres — 1. Davi Young D; 2. Nixie Barton MN; 3. Yvonne Vanderbyl D. Time 28.0 seconds (record).

400-metres — 1. Joanne Ridley D; 2. Nixie Barton MN; 3. Debbie Scott RO. Time 61.8 seconds (record).

800-metres — 1. Joanne Ridley D; 2.Gail Edgington EF; 3. Debbie Scott RO. Time 2:32.2 minutes (record).

4x100-metres — 1. Dunsmuir; 2. Elizabeth Fisher; 3. Mt. Newton. Time unavailable.

High jump — 1. Sandra Williams GI; 2. Diane Stewart D; 3. Joanne Ridley D. Height 4'5".

Long jump — 1. Nixie Barton MN; 2. Patty Woolven D. 3. Cheryl Archer D. Distance 14'7¼".

Shot put — 1. Gay Hansed EF; 2. Cheryl Archer D. Distance 71'9". EM. Distance 30'5".

Discus — 1. Debbie Peterson EF; 2. Elizabeth Fleming MN; 3. Cheryl Archer D. Distance u'9".

Javelin — 1. Leslie Shumba MN; 2. Diane Costa EF; 3. Gay Hansed EF. Distance 69'7½".

JUNIOR

80 metre hurdles. — 1. Denise Montgomery D; 2. Kathy Pierson D; 3. Leslie Howe MN. Time 12.3 seconds (record).

2. Denise Montgomery D; 3. Rebecca Wilks EF. Time 12.8 seconds (record).

200-metres — 1. Kathy John RO; 2. Rebecca Wilks EF; 3. Denise Montgomery D. Time 27.2 seconds (record).

400-metres — 1. Carolyn Lutz EF; 2. Kathy Pierson D; 3. Karen Goodman EF. Time 64.1 seconds.

800-metres — 1. Betty Buttena EF; 2. Kathy Pierson D; 3. Susan Ridley D. Time 2:49.7 minutes.

Open 1500-metres — 1. Gail Edgington EF; 2. Betty Buttena EF; 3. Teresa Crowe D. Time 5:40.0 minutes (record).

4x100-metres —.1. Elizabeth Fisher; 2. Dunsmuir; 3. Royal Oak. Time unavailable.

4x400-metres — 1. Dunsmuir; 2. Mt. Newton; 3. Elizabeth Fisher. Time 4:28.8 minutes (record).

High jump — 1. Denise Montgomery D; 2. Sue Houlihan EF; 3. Vicki Cook RO. Height unavailable.

Long jump — 1. Cathy John RO; 2. Pat Charron EF; 3. Bev Henkel RO. Distance 15' 10½" (record).

Shot put — 1. Helen McHattie MN; 2. Jeanine Wright MN; 3. Jan Nowell EF. Distance unavailable.

Discus — 1. Helen McHattie MN; 2. Jeanine Wright MN; 3. Donna Chalmers D. Distance 90' 2½".

Javelin — 1. Jan Nowell EF; 2. Pat McChesney EF; 3. Helen McHattie MN. Distance 90' 10½" (record).

Boys' Events

MIDGET

80-metre hurdles — 1. Doug Partridge EM; 2. Tom Wilson D; 3. Tim Calder EF. Time 13.2 seconds.

100-metres — 1. Jack Gordon EM; 2. Harley McLean EF; 3. Harold Willers RO. Time 12.2 seconds (record).

200-metres — 1. Harold Willers RO; 2. Doug Partridge TM; 3. Jack Gordon EM. Time 25.2 seconds (record).

400-metres — 1. Leo Vose MN; 2.Robbie Short EF; 3. Alan Brohman EM. Time 57.0 seconds (record).

800-metres — 1. Richard Martin RO; 2. Bill Wilkenson EM; 3. Ken McDowell EM. Time unavailable.

1500-metres — 1. Roger Benson D; 2. Rick Martin RO; 3. Arthur Buttenwerf GI. Time 4:47.7 minutes (record).

4x100-metre — 1. Elizabeth Fisher; 2. Mt. Newton; 3. Edward Milne. Time unavailable.

High jump — 1. David McLeod EM; 2. Leo Vose MN; 3. Bruce Robertson EF. Height 5'6".

Long jump 1. Harley McLean Walker D. Distance 17'1".

Triple jump 1. Harley McLean EF; 2. Rob Walker D; 3. Bruce Davies MN. Distance unavailable.

Pole vault 1. Tim Bunyon EF; 2. George Graham EM; 3. Dean Stienke EF. Height 9'1" (record).

Shot put 1. Bruce Robertson EF; 2. Kevin Ferguson EF; 3. Mike Kennish RO. Distance 33'1".

Discus 1. Ken McDowell EM. 2. Rezin Craycroft EF; 3. Kevin Ferguson EF. Distance 89'2".

Javelin 1. Bruce Robertson EF; 2. Harold Willers RO; 3. Brian Cummings EM. Distance 126'0" (record).

JUNIOR

100-metres — 1. Tom Mitchell MN; 2. Butch Barclay EF; 3. Bob Olson GI. Time 11.3 seconds (record).

100-metre hurdles — 1. Brian Foley, EF; 2. Alan Sheriden, RO; 3. Don Haldane, D. Time 13.1 seconds (record).

200-metres — 1. Tom Mitchell, MN; 2. Butch Barclay EF; 3. Norm Clarke MN. Time 22.9 seconds (record).

400-metres — 1. Jim Wallace EF; 2. Norm Clarke MN; 3. Mike Stubbs MN. Time 54.4 seconds.

800-metres — 1. Len Merriman EF; 2. Greg Mills EF; 3. Dave Schultz MN. Time 2:10.9 minutes (record)

1500-metres — 1. Gordon Evans EF; 2. Doug Poucher EF; 3. Dave Milburn MN. Time 4:32.0 minutes (record).

3000-metres — 1. Gordon Evans EF; 2. Eric Spice RO; 3. Gary Turner EF. Time 9:35.6 minutes (record).

4x100-metres — 1. Mt. Newton; 2. Elizabeth Fisher; 3. Edward Milne. Time 50.4 seconds (record).

4x400-metres — 1. Mt. Newton; 2. Elizabeth Fisher; 3. Dunsmuir. Time 3:48.5 minutes (record).

High jump — 1. Kerry Short GI; 2. Doug Nicholson RO; 3. Mike Bowie D. Height 5'5".

Long jump — 1. Mike Stubbs MN; 2. Jim Wallace EF; 3. Lonnie McLean EM. Distance 19'11".

Triple jump — 1. Mike Stubbs MN; 2. Stu Wood EF; 3. Jim Wallace EF. Distance 37'9".

Pole vault — 1. Don Cambridge RO; 2. Rob Fee EF; 3. Don Stewart MN. Height 10'6" (record).

Shot put — 1. Rod Liddicoat D; 2. Rick McConnell GI; 3. Lonnie MacLean EM. Distance 96'2".

Discus — 1. Dave Janke D; 2. Don Cambridge RO; 3. Rod Liddicoat D. Distance 49'10".

Javelin — 1. Ken Broccolo EF; 2. Rod Liddicoat D; 3. Ernie Barbillion EF. Distance 138'4".

KEY: D—Dunsmuir; EF—Elizabeth Fisher; EM—Edward Milne; GI—Gulf Island; MN—Mt. Newton; NS—North Saanich; RO—Royal Oak.

Elizabeth Fisher Repeats

Twenty-six records were broken and Elizabeth Fisher romped to its fourth straight title Saturday to highlight the 10th annual Sooke-Saanich junior high school track and field meet at Centennial Stadium.

The Colwood school compiled 372 points to capture the Kinsmen Trophy. Dunsmuir finished second (272.5) almost 100 points back — and Mt. Newton was third (233) in the seven-school event.

Kathy John of Royal Oak was the meet's individual star, setting three records. The short-distance runner took the junior girls' 100 and 200-metre events in record time and had a record leap in the long jump.

Tom Mitchell of Mt. Newton and Gordon Evans of Elizabeth Fisher cracked a pair of junior boys' records, and Joanne Ridley and David Young of Dunsmuir erased two midget marks each.

Mitchell's marks were in the 100 and 200-metres events and Evans eclipsed the 1,500 and 3,000 records.

Mike Stubbs of Mt. Newton and Rod Liddicoat of Dunsmuir shared the junior boys' aggregate award and Denise Montgomery of Dunsmuir won the junior girls' aggregate title.

Miss Ridley and Leo Vose of Mt. Newton were the midget aggregate winners.

Dunsmuir won the handicap trophy, which is decided by school population.

★ ★ ★

Team Standings

	Pts.
Elizabeth Fisher	372
Dunsmuir	272.5
Mt. Newton	233
Edward Milne	151
Royal Oak	147.5
Gulf Island	43
North Saanich	9

Soccer Title Shared

LONDON (CP) — England and Scotland shared top place in the British soccer tournament as the result of England's 1-0 victory over the Scots in Glasgow Saturday. Northern Ireland finished third and Wales last in the four-team competition, which concluded Saturday night with a 0-0 draw between the tailenders at Wrexham, Wales.

The Scots, having beaten Northern Ireland and Wales, needed only a draw with England to take the championship. But England got back into form and won on a goal by Alan Ball in the 28th minute.

Each team met the others once. England's single loss was to Northern Ireland and Scotland's was to England.

MINOR BASEBALL

BABE RUTH LEAGUE
Victoria Firefighters

Cosmopolitan 100 002 0—4 7 2
Victoria Optimist 000 100 0—1 4 1
Gary Budd, Frank Daiziel (1) and Mike Lee; Bob Crowe and Dave Block.

COLT LEAGUE
Lavritz 3, Optimists 2.

PONY LEAGUE
Carnarvon
Uplands Gulf 20, Oak Bay Lions 7.
Oak Bay One Stop 5, Evening Optimists 3.
Cubs 7, Century Inn 1.

LITTLE LEAGUE
James Bay
ANAF 1, Cosy 0.
Victoria Optimists 13, B.C. Government Employees 9.

$92,000
EVERY COLOR — MODEL
HONDA
"World of Pleasure"
PEARSON

Giant Discount
P.D.Y. FOOD CENTRE
CRAIGFLOWER and TILLICUM
Prices Effective May 28, 29, 30, 31
Sunday, Monday, Tuesday, Wednesday
WEEKDAYS, 9 to 9 SUNDAYS, 10 to 7
We Reserve the Right to Limit Quantities.

NABOB TEA BAGS 1.39
Reg. 1.69. 120 Bags

EVERSWEET, 6-oz. COOKED HAM 2 pkgs. 1.00
Reg. 69c pkg.

GOV'T INSPECTED PORK STEAK 69c
Reg. 89c lb.

LARGE EGGS A 1.35
2½-Doz. Tray

BARS and STRIPES or RINGOS PEEK FREAN 2 pkgs. 1.00
Reg. 65c pkg.

MAZOLA OIL 89c
Reg. 1.85 32-oz. Bottle

CATELLI MACARONI SPAGHETTI 39c
2-lb. pkg.

DELSEY Bathroom Tissue 4 rolls 59c
Reg. 75c

LAUNDRY DETERGENT TIDE 1.69
Reg. 1.99. King Size

JUICY — WHOLE ONLY WATERMELON 9c
Reg. 15c lb.

FANCY RED DELICIOUS APPLES 7 lbs. 1.00
Reg. 25c lb.

FRESH CELERY 25c
Reg. 35c Stalk

We polled a panel of experts on who makes the best hamburger in town.

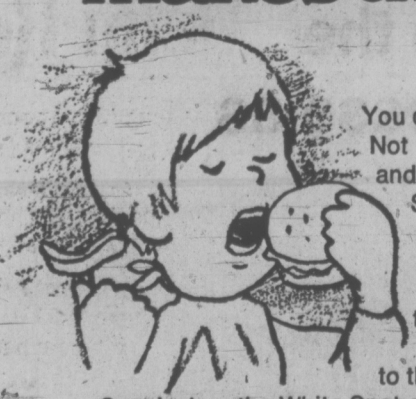

You can't fool experts of any age. Not on something as personal and tempting as a hamburger.

So we asked a group of hamburger lovers to talk about a subject dear to their hearts — hamburgers. We asked them to compare our legendary White Spot hamburger to the other best-sellers in town.

Conclusion: the White Spot creation met with more oohs! and ahs! of approval than the closest runner-up.

Of course, the test wasn't entirely fair. After all, there doesn't have to be such a thing as a 'standard' White Spot hamburger. You can order it any way you want it . . . with cheese. mushrooms, bacon . . . you name it.

And our buns had us at an advantage, too. They're baked fresh daily in our own bakery. With the same care that our butcher shop uses in selecting the choicest beef. Not only that, but White Spot's secret relish recipe adds a lot of munch appeal.

So you can see that putting the competitor's hamburger up against a White Spot hamburger isn't a square deal. White Spot hamburgers have too many little extras going for them.

The ultimate test, of course, is for you to taste the difference for yourself and then you decide.

See you at the White Spot.

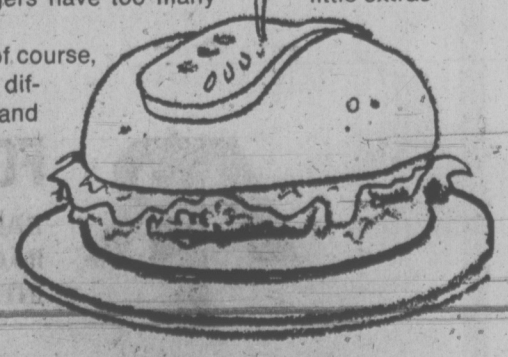

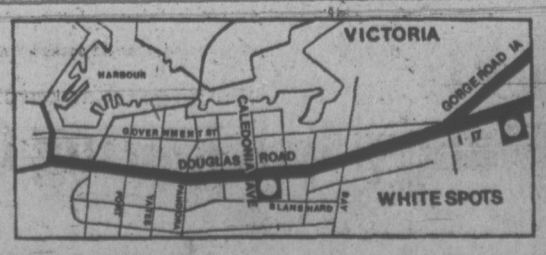

white spot

Come in... taste the difference!

Try Chevron Dinner #56

56. Sukiyaki

"mmmmm"

SUKIYAKI

2 tbsp. peanut oil or butter
1-1/2 lb. fillet of beef or sirloin, cut in very thin slices, across the grain
1 cup celery, sliced diagonally in 1-inch pieces
2 onions, sliced thin
1 bunch green onions, cut in 2-inch lengths (tops and all)
1 cup mushrooms, sliced
1/2 lb. fresh spinach, slightly steamed
1 8-1/2 oz. can bamboo shoots, drained, sliced thin

Sukiyaki Sauce:
1/2 cup beef broth or bouillon
1/2 cup soy sauce
1 tbsp. sugar

Prepare all ingredients, arrange attractively on large platter. Blend together stock, soy sauce and sugar. Prepare sukiyaki at the table: use chafing dish, electric skillet (use 260° setting), or wide iron skillet. Heat oil, put in 1/3 of meat, brown slightly. Pour 2/3 sauce over meat; then add separately 2/3 each of the vegetables, keeping them separated while cooking (7 to 8 min.). Add another 1/3 meat; cook 2 additional min. Serve directly into salad size plates or bowls. Replenish skillet with balance of fresh ingredients; proceed with cooking for additional servings. Add sauce as needed for moistness. Makes 6 servings.

Suggested Menu and Preparation Schedule

Cup of Clam Broth — **Steamed Rice**
Sukiyaki — **Sliced Cucumbers/Vinegar-Soy Sauce**
Tea
Tangerine or Orange Sherbet

Early in the day or the day before make or buy Tangerine or Orange Sherbet

*4:00 pm Prepare Cucumbers. Refrigerate
*4:30 Prepare Ingredients for Sukiyaki Arrange on Platter
5:30 Prepare Rice
5:45 Heat Clam Broth (use bottled clam juice)
6:00 Serve Clam Broth. Begin to Cook Sukiyaki at the Table
Bon Appetit! Enjoy Your Dinner!

After dinner serve Tangerine Sherbet
*May be prepared earlier in the day and refrigerated.

© 1972 MAJOR PROMOTIONS INC. ALL RIGHTS RESERVED

Here's how to get the other 100 Menu-Recipe Cards.

The "Sukiyaki" is just to whet your appetite. The rest of the "Dinner is Served" Menu-Recipe cards are available only at Standard Stations and participating Chevron Dealers.

As you can see each card is a cookbook in itself–with the main dish, suggested side dishes and desserts and a convenient cooking schedule so everything gets done on time.

Unlike a cookbook the cards take up very little space, are easy to read while working, and there are no pages to fumble with during the creation of your masterpiece.

The 95 main dish cards have full-colour pictures on the front so you can see what's for dinner. On the back is a complete recipe plus a unique and helpful suggested menu. Also a time schedule for preparing the dinner ingredients, including dessert. Choose from mouth-watering dishes like Lamb in Wine With Mushrooms (#30), Glazed Rock Cornish Game Hens (#19), and Hawaiian Spareribs (#69).

Six supplementary cards feature delicious accessories like Charlotte Russe (#101), Apple Dumplings With Apricot Glaze (#96) and Frozen Raspberry Fluff (#99). Index and general information cards complete the set.

You get a pack of seven different cards, for just 14¢ per pack* with a minimum $3 gasoline purchase. There will be 15 different packs available over a 15 week period.

You can also pick up a handy filing box and card stand for just 29¢* with no purchase necessary.

Drive into a Standard Station or participating Chevron Dealer and enter the world of Fruit Stuffed Pork Loin, Stuffed Baked Bass, and Albondigas Con Salsa Fria.

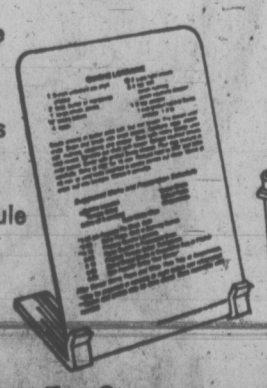

*Suggested retail price.

Limited offer. All packs not necessarily available throughout the full 15 week period.

Chevron

Get 7 cards a week for just 14¢* with a minimum $3 gasoline purchase.

At Standard Stations and participating Chevron Dealers.

Standard Oil Company of British Columbia Limited

Extended Care Project Set

A Victoria firm has been awarded the $1,019,484 contract for construction of a 100-bed extended care unit at the Cowichan and District Hospital in Duncan, Premier Bennett announced Saturday.

The contractor, H. E. Fowler and Son, is expected to complete the project in eight months. Seventy-five beds will be put into service initially, Bennett said.

He made the announcement during a luncheon with 26 civic officials from Duncan, North Cowichan and Lake Cowichan. This was the first stop on the current cabinet tour of British Columbia. Today the group is visiting Prince Rupert, Kitimat and Lakelse.

Bennett told the group: "The treasury board has authorized construction to proceed forthwith."

The approval came after a four-year battle by the Cowichan District Hospital Board to gain government approval for the extended care unit.

Approval for planning to begin was given only last December and bids were opened in May this year. The original estimate on the project was $1,000,000. The new unit will be constructed on the old King's Daughters' Hospital site in Duncan.

The premier also told the luncheon meeting that the provincial government is negotiating for 1,554 acres of greenbelt area near Duncan.

Bennett added that the government has purchased three parcels of greenbelt — in the Someonos Lake and North Duncan areas — of 3.2 acres, 35.65 acres and 15.65 acres. He did not say precisely where the lands were located.

Bennett said the government would continue to purchase land for greenbelt use throughout the province, using the $25 million fund set up for the purpose.

Municipal Government Course Set

A new two year program in local administration will be offered at Malaspina College in Nanaimo this fall.

The program will deal with regional, and municipal government administration.

The first year of the program will consist of general business courses already available at the college with emphasis on local government administration.

Second year courses will stress financing of local government, administration and accounting as well as legislation affecting local government such as the municipal act and public schools act.

Students who graduate from the program are eligible for employment in various fields of government. To further their education, graduates will qualify to enrol in certified general accountants or the chartered secretaries programs.

Water Board Chairman Named

A. R. Glen of Harewood has been elected chairman of the Greater Nanaimo Water District.

Glen, vice-chairman last year, has represented the Harewood Improvement District since the water district board was established in 1953.

Ken Alexander, last year's chairman, remains as a member of the board and Nanaimo Ald. Gordon Mackay replaces Glen as vice-chairman.

DEEP-SEA SHIPS IN PORT

(All cargoes are forest products unless otherwise stated. Place names are destinations, not ports of registry.)

Victoria — West Star, cruise ship.

Harmac—Gimleskog, U.K. and continental Europe; Star Assyria.

Crofton — New Adventure; Viator.

Nanaimo—Victoria, U.S. Atlantic.

Duncan Bay—Besseggen, Hawaii; Starworth, U.K. and continental Europe.

Tahsis—Tacoma City; Norbeth.

High Toll Reported

BOGOTA (Reuter) — At least 50 children have died in outbreaks of gastro-enteritis and smallpox following flooding in rural northern areas of Colombia, the newspaper El Tiempo reports. It quotes correspondents in the area as saying the death toll could rise and medical help from the capital is urgently needed.

EGG PRICES

	Prod.	Whlse.
Grade A large	48	60
Grade A medium	44	56
Grade A small	35	47
Grade B	28	40

MATCHED WEDDING RINGS

You'll Appreciate Our Large Selection

EASY TERMS

ROSE'S LTD.

JEWELERS
1317 DOUGLAS ST.
DOWNTOWN

COMING SOON

BACK BY POPULAR DEMAND BIG LITTLE VACATIONS

The Calgary Stampede

Thursday, July 6 — Saturday, July 15 $68.

It's just about the biggest, wildest outdoor spectacle on earth. There's bronc bustin', Brahma bull riding, square dancing in the streets, thrilling chuckwagon races and plenty of barbeques. All this authentic Western action and excitement is just a short PWA flight away. There are a couple of really good "down home" package deals for you to cash in on:
2 weekend packages
2 midweek packages
Price as low as $68* each, based on double occupancy includes:
- Accommodations
- Steak dinner at Hy's Steak House
- Best Grandstand tickets — one Afternoon and one Evening performance
- Airport transfers

And staying in Calgary puts you just 60 miles from the Rockies, Banff, and Lake Louise. So shake a leg pardner, and git on out to the Stampede!
*Plus Airfare
Mail to: Pacific Western Airlines, 540 Howe St., Vancouver or 11710 Kingsway Court, Edmonton.

ADMIT ONE
... to the complete, heart-warming story of the exciting Big-Little Vacation events described above.
NAME
ADDRESS
My travel agent is:

Count on us.

TILDEN
*ADDED ATTRACTION
Your PWA ticket price entitles you to a 15% discount on a new Tilden car at your destination

PACIFIC WESTERN AIRLINES

A Biggest Little Airline in the Whole Wide West Production

M15 **Knitted Shawls:** 3 great styles in white and washable acrylics. Save now. **4.99**

M16 **Ponchos:** Multi-coloured cover ups have wild white fringe hem and are fully washable for easy care. **4.99**

Accessories Downtown (Main floor), Richmond, Lougheed, Surrey, Victoria, Prince George

the Bay

YOUR SUMMER OF '72

Make it memorable with.... specially priced Fashion Looks from the Bay.

M17 **Barfus Knit Blouses:** New long sleeve peasant style topper in exciting colour combinations. S.M.L. **5.99**

Accessories Downtown (Main floor), Richmond, Lougheed, Surrey, Victoria, Prince George

M18 **Casual Leather Bags:** New stylings in shoulder bags are specially priced in seasonal fashion shades. **6.99**

Fashion Handbags Downtown (Main floor), Richmond, Lougheed, Surrey, Victoria, Prince George

M19 **Fashion Pants:** Your fly front flares have belt loops, contrast stitch, and come in white, navy, red or cream. Washable. 8-16. **9.99**

Accessories Downtown (Main floor), Richmond, Lougheed, Surrey, Victoria, Prince George

M20 **Cotton Shifts:** Marjorie Hamilton favourites in sunshine prints. A-line roll collar, belted shirt style, scoop neck, or zip front styles. S.M.L. **9.99**

Loungewear Downtown (3rd floor), Richmond, Lougheed, Surrey, Victoria, Prince George

M21 **Body Wear:** Enjoy big savings on discontinued styles and colours in brand name stretch body wear. Assorted sizes.

Save 1/3

Body Shop Hosiery Downtown (Main floor), Richmond, Lougheed, Surrey, Victoria, Prince George.

Shop by phone 385-1311

Order Boards opens 8:30 a.m. Gulf Islands and Island centres outside greater Victoria call Zenith 6040 toll free.
STORE HOURS: 9:30-6 daily, 9:30-9:30 Thursday and Friday. FREE PARKING.

Hudson's Bay Company

Victoria Times
MONDAY, MAY 29, 1972 21
SECOND SECTION

Long Beach Awaits Summer Onslaught

By HUMPHRY DAVY
Times Staff

Majestic Long Beach in Pacific Rim National Park is ready for 500,000 visitors this summer.

A four-mile beach strip has been set aside for tents and recreational vehicles, in addition to the 90-unit campsite overlooking the beach.

Sanitary and garbage facilities have been installed and a nature trail built.

In June, an outdoor theatre will be in operation.

Visitor services at the information centre at the junction of the West Coast-Tofino-Ucluelet Roads have also been expanded. It includes a small museum, plus a theatre where tape talks combined with slides will inform visitors what there is to see in the park.

These are only some of the changes the area has undergone since it became a national park two years ago.

And there are more to come once the master plan for the park is approved by Ottawa, park superintendent George Trachuk said.

One of the basic changes has been to cut beach camping from a 10-mile stretch to four miles — a necessary move to preserve the natural beauty of the beach area and to protect clam beds from being damaged by cars.

TRAILER SPACE

Three miles of beachfront — from the south end of Schooner Cove to Green Point — is available for trailers and camper trucks. The fee is $1.50 a day.

In addition, another mile to the south has been set aside for tenters. There is no charge for camping in this area.

A cable has been stretched across the beach south of Green Point restricting cars from the remaining beach area. This leaves about eight-miles of undisturbed beaches.

For the present, the park has solved its human pollution problem. A total of 85 toilets with retention tanks to permit pumping out the waste has been installed along the beach. Garbage cans are within easy reach of campers.

Eight large storage tanks provide the camping area with water.

More than 95,000 cars entered the park last year. The figure represent 332,500 people if 3.5 persons are allowed per vehicle. Many of these were probably day visitors.

During the peak camping months of July and August between 250 and 350 camping units were used every night.

HIGHWAY COMPLETION

A sharp rise in visitor attendance is expected to follow completion of the new highway from Port Alberni in September. It will replace the old gravel logging road with its sharp curves and switchbacks.

The new road runs parallel but below the logging road and skirts in many places the north shore of Sproat Lake.

For Victorians, the highway will reduce driving time to Long Beach from five to four hours. It will be a little more than a two hours drive from Nanaimo.

The park is expected to attract between one and two million visitors in the next five years. It is now being nationally advertised by the federal government. More and more visitors are coming from eastern Canada and the United States.

The area's most pressing need is for more commercial accommodation — hotels, motels, trailer parks — at Tofino and Ucluelet. The park will never be able to accommodate the large number of people expected in the next few years.

At present there are about 12 motels and hotels in the area.

MORE PURCHASES

About 20 properties within park boundaries have yet to be purchased with federal and provincial funds. The homes will be auctioned and moved by their owners.

Wickaninnish Inn will be bought but will not be demolished, according to Trachuk.

"We haven't yet decided what the building will be used for," he said.

The park has now a permanent staff of 10. Twenty-five additional persons have been employed for the summer months to clean and service the camping grounds and to work on other projects.

Visitors will be able to go on guided tours of the trail this summer. A brochure informing visitors what to look for will also be available.

Park naturalist Dudley Foskett said other trails will be developed in time.

"There are many interesting areas in the park which few people are aware of" he said. "They will be made accessible to the public."

jack scott

On Learning the Value Of Something Borrowed

Remembering my seemingly offhand remark of some months ago that, if I could take only one book to a desert island, it would be John Bartlett's Familiar Quotations, me darlin' daughters delighted me on my birthday by gifting me with the handsome 14th edition and that is why you haven't seen me down at the pool hall so much of late.

How did Robert Louis Stevenson put it? Oh, yes. "Bright is the ring of words when the right man rings them." What an apt description that is if these passages, phrases and proverbs distilled from the finest minds across the centuries!

Truth is, as a man whose formal education ceased at Grade 8, I have always envied those erudite, genuinely literary fellows who seem able to find the exact quotation to serve their purpose. They're a dying breed, of course, but there are still half a dozen in Canada who are frequent borrowers of that "sweet food of sweetly uttered knowledge," as Sir Philip Sidney put it in his Defence of Poesy.

I am, myself, cursed with a total lack of recall and, in the words of Lord Brooke, whatever I read is apt to be "out of mind as soon as out of sight."

★ ★ ★

Borrowing, as such, mind you, can be dangerous. We all know the kind of writer who, as Shakespeare put it so perfectly, "draweth out the thread of his verbosity finer than the staple of his argument."

Still, the more one writes, even if it is just Mickey Mouse newspaper writing, the more one is convinced that everything has been said before and that it has been said better in the past than it's likely to be said in the future. Francis Bacon had this in mind when he spoke, as you'll surely recall, of "old wood best to burn, old wine to drink, old friends to trust and old authors to read."

If memory serves me right it was Disraeli who observed, "Whatever is felicitously expressed risks being worse expressed; it is a wretched taste to be gratified with mediocrity when the excellent lies before us." Bartlett reminds you with every page that the masters said it all with excellence.

What is true of phrases, proverbs and descriptive passages, is true, also of words. After all, as Sir William Ostler observed, "There's no such literature as a dictionary."

How cleverly Mark Twain put it in one of his gem-like essays when he noted, "A powerful agent is the right word. Whenever we come upon one of these intensely right words in a book or a newspaper the resulting effect is physical as well as spiritual and electrically prompt!" In this case the word "electrically" is the powerful agent.

Frequently, of course, the writer will borrow maliciously. You'll recall that famous exchange between Oscar Wilde and James McNeill Whistler when Whistler, a man of considerable vanity, announced that he'd at last agreed to make a speaking tour of the United States.

"One cannot continually disappoint a continent," he purred.

"I wish I'd said that," Wilde observed.

"You will, Oscar, you will," countered the artist.

★ ★ ★

And yet surely there's merit in reviving the wisdom and the force of ideas from the past. I'm sure most of us would agree with Alexander Smith's view that, "The world is not so much in need of new thoughts as that when thought grows old and worn with usage it should, like current coin, be called in and, from the mint of genius, reissued fresh and new."

It does seem that modern literature, for all its vitality and realism, lacks the beauty and purity of expression of the past and nine out of 10 of today's writers are, to borrow a phrase from Virginia Woolf, merely "trivial personalities decomposing in the eternity of print."

Imagination, itself, seems on the wane and one is reminded of the remark by Lord Macaulay in describing a certain contemporary whose "imagination resembled the wing of an ostrich. It enabled him to run, though not to soar." (Macaulay was a man of absolute and angry opinions which caused Viscount Melbourne to remark, "I wish I were as sure of **anything as Macaulay is of everything.**")

It is a temptation, indeed, reading most modern writers, to agree with the wry comment of Somerset Maugham who opined, "I would sooner read a timetable or a catalogue than nothing at all. They are much more entertaining than half the novels that are written."

Myself, I would just as soon read Bartlett's, except, as you can see, it leads straight to this kind of grand larceny.

RIDING HIGH on his home-made stretched bicycle is Bill McDonald, 15-year-old student at Cedar Hill junior high school. Bill, of 4221 Thornhill Crescent, built the monster himself after his 10-speed bike was stolen. He shouldn't have any trouble identifying his new machine, if he ever gets off it in one piece. (Bill Halkett photo.)

Ambush, Squall Classic Leaders

By PAT DUFOUR
Times Staff

More than 70 years of sailing know-how paid off for the skipper and crew of one of two Victoria entries to pick up any of this weekend's silverware in the Swiftsure and Juan de Fuca classics.

Skipper Peter White of 1960 Sandover piloted his Catalina 27 White Squall second over the line in the 75.6-mile Juan de Fuca, taking the finish gun at 4:30 a.m. Sunday.

TACOMA WINNER

First boat home, at 4:06 a.m. and winner of the San Juan Trophy is Stan Kieszling's Ambush of the Tacoma Yacht Club.

White, a member of the Maple Bay Yacht Club, won first place in division C, Pacific Handicap Racing Fleet section.

With 20 years' sailing experience on his own part, White reckons the other three crew members — Dave Ockenden, Tony Elliott and Jerry Boone — together with himself pooled more than 70 years on the water.

White Squall was among the lead boats from the time the 75-strong fleet hit the start line under spinnakers and headed out to Race Rocks.

She was seventh or eighth boat rounding the outward mark at Clallam Bay.

The other successful Victoria skipper is Steve Merriman of 1234 Acton, of the Royal Victoria Yacht Club.

He sailed his Columbia 26 Vandal over the finish line at 7:05 a.m. Sunday to win the Royal Canadian Navy Trophy for first over-all in division 1, International Offshore Rule.

Crewing with Merriman were Walter Boyes, Rich Heatherington and Peter Watts.

'GREAT DIVIDER'

White Squall and the other lead boats wasted no time as they downed spinnakers at Clallam Bay and beat their way back to Race Rocks, hoping to get through what yachtsmen consider the "great divider" before the tide changed to an ebb.

White made his way through 30 minutes before the tide change. He said he had winds all the way although the stretch from Race to the finish line was a matter of "ghosting," using every light puff.

Scores of other boats were less fortunate.

They hit the Race later to face a strong six-knot tide with no winds.

Milling around in the Race for hours, they inched over to the Canadian shore and clawed their way along in the shallows, utilizing the favorable back eddies to make progress.

Most met their Nemesis at George Point, where trying to make their way out again the tide swept them back once more to their original position.

Two of the first boats to break out of their tide-bound position were John Booth's Umpka and Archie Campbell's Ligero.

The same strong easterlies that swept the Swiftsure fleet up toward Cape Flattery greeted the smaller boats as they neared Clallam Bay, making near-knockdowns routine as crews piled on spinnakers, stay sails and every piece of canvas they could fly.

'Greed vs. Beauty'

Unless "greedy commercialism" by developers in the Gulf Islands is stopped, little hope can be held out for their future as a naturally beautiful area, a former American real estate broker warned today.

Monte Vanton, 2336 Arbutus, came to Victoria only six months ago after spending 25 years in Los Angeles as a real estate broker.

On the weekend, he ran newspaper advertisements proclaiming the imminent death of the Gulf Islands at the hands of "some selfish, myopic individuals" interested in quick profits.

Today, Vanton said he ran the ads because he does not want to see happen in Victoria and the Gulf Islands the kind of thing that devastated parts of California.

"It has become clear to me that unchecked commercialism, greedy commercialism, can destroy both city and country, and it can destroy the people too," Vanton said.

"Business can supply the wants of the people without destroying the beautiful aspects of the countryside," Vanton said, adding that the development of Gabriola and Galiano Island is detracting from the area's natural beauty.

He said his experience as a real estate broker has acquainted him with the methods used by developers, who will buy up huge tracts of land and divide it into small lots for retail sale.

"Then they'll spend a fortune on advertising far away from the site itself to create their own market for the land," he said.

Prospective customers are flown great distances to view the land, at no cost to them. And the lots are eventually sold, and houses built on them, and another area of unspoiled beauty lost.

Vanton said the only reason that Victoria has not gone the way of Vancouver and become an unattractive place to live is because the percentage growth rate has been slower here.

It's like putting pigs in the palace of Versailles what they've done to Vancouver," he said.

One of the most beautiful settings in Canada has been cluttered with high-rise apartment buildings, unchecked gas station developments and all types of signs and billboards, he said of Vancouver.

DELIVERED PIPING HOT

Motorist Jack Keating, 1013 Pendergast, took the fire to the firemen early Saturday.

Keating's front seat caught fire after a hitchhiker apparently left a burning cigarette behind. Keating drove to the Yates Street fire station, where Victoria firemen put out the blaze with an extinguisher.

Contractor's Facts Slammed

A Victoria building contractor was told today he should check his facts before criticizing unions.

"Wheaton has got his facts all screwed up," said John Schibli, secretary of the Vancouver Island Building and Construction Trades Council and president of the Victoria local, United Brotherhood of Carpenters.

Last week, G. H. Wheaton, who is also a vice-president of Construction Labor Relations Association, said locked-out unions are "in bed" with National Nursing Homes Ltd. at the Oak Bay Manor retirement home nearing the end of construction.

National Nursing Homes used to manage Sandringham Private Hospital, where 28 employees have been on strike since Sept. 30, 1970, in a bid for a first contract. Unions were critical of National Nursing Homes in its management role, which ended last summer.

Wheaton said the major unions are working directly for National Nursing Homes on the new project. The company is not a member of CLRA so it has not locked anyone out.

Schibli said Oak Bay Manor hired men directly "long before" the lockout began because one sub-contractor, Inter-Island Construction, "became financially unstable and couldn't meet payroll."

Oak Bay Manor "had to take over, the unions agreed, otherwise the workers would lose payroll."

Schiblis said only carpenters and laborers went onto Oak Bay Manor's payroll. "All other sub-trades are on the payroll of the sub-contractors," he said.

Schibli said the unions "didn't hear any noise from Wheaton" when Oak Bay Manor took, over from Inter-Island Construction, before the lockout.

He added that when the striking Sandringham union, the Canadian Union of Public Employees, accepted the fact that National Nursing Homes was no longer involved at the private hospital, "we had no alternative but to go along. To do otherwise would be irresponsible.

"If Wheaton has information that they are still involved at Sandringham, we will take action. Otherwise, it would be irresponsible for the building trades to take action against National Nursing Homes."

Sunday Weather Record Smasher

Sunday was a record-smashing day for temperatures in B.C. and Victoria was no exception.

The high of 83 degrees at the airport broke by 10 degrees the previous May 28 record of 73, set in 1957. The all-time record for a day in May remains standing, 85 degrees on May 26, 1947.

At Gonzales weather station, the 81 degrees registered Sunday beat the May 28 record of 80, set in 1922.

Ten B.C. centres set new temperature records Sunday and Hope had Canada's high at 93 degrees. But the forecast is for cooler air coming in from the Pacific, dropping the mercury a few degrees.

Patient 'Excellent' After History-Making Surgery

By WENDY DEY
Times Staff

A Port Alberni woman smiled happily and pronounced herself in "excellent" health from a hospital bed Sunday night, following a history-making operation to repair her disease-ravaged spine.

The woman, Jean Moore, a 50-year-old mother of seven, was operated on at Royal Jubilee Hospital last Thursday to correct a vertebrae condition which would have left her almost immobile for the rest of her life.

According to hospital officials, Mrs. Moore can expect to return to a full life with her logger husband and their children within a few weeks. Sunday night she was moving her legs, turning from side to side and required very little sedation.

This morning her condition was reported as fairly good.

METAL DEVICE

The operation, performed for the first time anywhere in the world, involved the removal of a tumor and two vertebrae which had been affected by it and replacement of the vertebrae with a metal device.

The eight-member team which carried out the four-hour feat was headed by Dr. F. A. Hamdi, 49, neurosurgeon, and assisted by general surgeon Dr. Donald Whitely.

Other members of the team were an anaesthetist, two nurses, two x-ray technicians and a pathologist.

And in what may be some kind of second medical first, this team was assisted by the engineer who worked with Hamdi in developing the new prosthesis, Richard Alexander, vice-president of Kennametal of Canada Ltd.

The two men developed a similar device and put it to its first successful test in August, 1968. That was to replace a single vertebra in the spine of William Hamilton, another potential paraplegic who is still holding down a part-time job at 69.

Hamilton visited Mrs. Moore two weeks before the operation "to give her encouragement."

EARLIER USE

The prosthesis was used twice more in similar operations — that is, where one vertebra was replaced. In one case, the patient got out of bed the same night and lived for at least two years without paralysis. When he died, it was from a heart condition.

An Oakville woman, her spine in advanced stage of disease, was believed to have experienced somewhat less satisfactory results but still, so far as is known, escaped paralysis.

But Mrs. Moore was the first woman to have two vertebrae replaced. The prosthesis was a variant, developed over the past month, of the earlier type.

Medical sources familiar with the procedure said that the advantage of performing such an operation — besides preventing the patient from becoming paraplegic — is that the patient can be mobilized almost immediately.

One medical source said that if part of the spine is involved by a progressive disease — for example, cancer — it usually ends with paralysis and the patient becomes paraplegic, confined to a wheel chair or bed in most instances.

"The rationale of this operation is that once this disease is detected and there is a reasonable length of life expectancy, the idea is to remove the disease from the vertebrae completely and replace it with the metal prosthesis — or artificial vertebrae — designed here in Victoria."

GOV'T GRANT

Alexander, who has attended all four operations to supervise the assembly of the device once it has been installed in the patient, will use a $7,000 provincial grant given Jubilee for continued research to build up a stock of these prostheses and perfect another to be used in cases involving vertebrae in the neck.

He and Hamdi developed the metal device used in the four operations at Kennametal of Canada Ltd., using the company's facilities and manpower free of charge.

VICTORIA FIRM

Kennametal is a Victoria firm, Canadian-owned, which manufactures cutting tools for industry and metal tire studs.

Hospital officials said the team is waiting for a suitable candidate to use the new neck device, called a cervical prosthesis, and in this case preferably an accident case rather than a tumor victim.

Said Alexander: "Up to now, doctors have put people who suffer neck injuries in auto accidents in traction or else they do bone grafts. But in a large number of these cases they are fixed only temporarily. The bone disintegrates and there's no permanent cure.

"With our metal device we can send them back to work the next week."

Another hospital source predicted that transplants of living tissue will soon disappear and that mechanical devices, such as a mechanical heart, will be in common use because there's no problem with rejection.

FLEXIBLE

Explaining the engineering details of the prosthesis, Alexander points out that it is made of stainless steel, weights about two pounds for a single device and slightly more for a double. It is shaped something like a horseshoe and must collapse small enough to fit through a ¾-inch square hole but expand large enough and be strong enough once inside to give support to the spinal column.

"We built it flexible enough so it will fit a number of different sizes of vertebrae."

He and Hamdi used X-rays and spinal columns from cadavers to obtain precise measurements from which to develop the prosthesis.

Identification of Hamdi came Saturday from Wesley Black, provincial secretary in charge of medicare, just before leaving to accompany Premier Bennett and the rest of the Cabinet on a 13-day tour of the province.

In tribute to Hamdi, Black said: "He is a brilliant surgeon.

"I'm sure this latest operation will have far-reaching ramifications in the medical field even as the first one did."

"He (Hamdi) and the Royal Jubilee should receive every congratulation," Black said.

MURDER SENTENCE— TEN ON THE PEW

ORLANDO, Fla. (AP) — A woman who pleaded guilty to murder has been sentenced to go to church each Sunday for the next 10 years by a judge who admits he skips religious services now and again himself.

Eartha Lee Griffith, 28, appeared before Judge Claude Edwards, 50, recently and was told she could decide how to spend the next 10 years of her life.

"I told her she could go to jail for the next 10 years or spend every Sunday through 1982 in a pew," said Edwards. "For the first time since I have known her, she smiled. She chose church."

Miss Griffith pleaded guilty March 27 to the second-degree murder of Eddie Lee Lampkin. She admitted shooting him to death in the Orlando home they shared.

"There were tremendous extenuating circumstances in her case," Edwards said. "Her boy friend had earlier beaten her almost to death and had threatened her with a weapon."

Edwards stipulated that Miss Griffith must obtain a high school diploma within the next four years — she has completed the 11th grade. He also ordered her to pay the $2,000 in court costs at the rate of $20 a month.

Wrong Target

BELGRADE (Reuter)—Rockets launched to dispel hail-bearing clouds have hit three aircraft over Bulgaria, and Yugoslavia is introducing legislation to prevent similar incidents over its territory, the Yugoslavian newspaper Nedeljne Novosti said Sunday.

The paper did not say when the incidents in Bulgaria took place or what happened to the planes.

It said the Yugoslav government will introduce a bill next month to control the extensive use of anti-hail rockets, which have posed a threat to air navigation during the last four years.

HANDI-SPOT CLEANERS
DRAPERY SERVICE
- Cleaned in Petroleum Solvent
- Decorator Fold
- Take Down and Rehanging
- Relining and Alterations
- Expert Service
- Reasonable Prices

9 W. Burnside Rd. at Harriet 383-9712

TREASURE TROVE for bargain hunters can be found in second-hand furniture stores. Used furniture costs less than genuine antiques or new purchases. The old cabinets shown above are used to frame a large sofa. The ledges supporting the cabinets serve as end tables.

Used Furniture Is Poor Man's 'Antique Trove'

By PAULINE GRAVES

Bargains exist these days, if you know how to find them. One trove of furniture bargains exists in second-hand stores. Antique stores offer a wide variety, but unless you are very knowledgeable and lucky, usually you pay well for your selections.

Used furniture pieces, however, that date back around 50 years or less, usually can be found at fair prices, considerably less than for new. Your problem is to fit them into today's surroundings.

Shown here is a room, by Darrel Howe, which gives a lift to some old cabinets, and the "lift" is literal.

The large sofa needed height at each end for balance, but also there was a need for end tables. Combining the two, that is, placing the cabinets on wide ledges, raised the cabinets 21 inches from the floor and brought them to an important height, about 15 inches from the ceiling.

The ledges on which the cabinets stand are 24 inches wide and 30 inches deep, which leaves a generous 18 inches to function as end tables.

Huge corbels, or brackets, support the ledges and the cabinets, located as they are, directly underneath the cabinets. This would not be an essential part of the idea, and many people might prefer the solid look of heavy legs or a cabinet base.

Although the room is small, the cabinets do not dominate because a mirror fills the wall behind the sofa. The reflection makes the room seem twice its size.

PUBLIC NOTICE
CLOSING OUT SALE
UNDER CITY LICENCE NUMBER 34728
Miss Vanity
1429 DOUGLAS ST.
MUST VACATE BY JUNE 30th
LEASE EXPIRED

CORK SANDALS $8.00
Values to 14.95.
NOW

DRESS SHOES $9.00
Values to 22.95.
NOW

NURSES SHOES
Values to 14.95.
ONLY $6.00

DOOR OPENING SPECIALS
9 a.m.
GROUP 1 — EVENING SHOES AND BOOTS $1.99

GROUP 2	GROUP 3	GROUP 4	GROUP 5
Evening Shoes Silver and Gold	SUMMER SANDALS	DRESS CASUALS	BLOW-UP Urethane Sole SANDALS
Values to 14.95.	Values to 11.95.	Values to 16.95.	Values to 14.95.
$4.00	$6.00	$7.00	$10.00

No Exchanges or Refunds — All Sales Final
No C.O.D.'s — No Charges
Open All Day Wednesday — Open Friday 'til 9 p.m.
Miss Vanity
1429 Douglas St.
Across from the Douglas Hotel
PHONE 386-8224

New Help for HARD OF HEARING
Costs less than $25. Helps many to understand better.
SO TINY — IT FITS INSIDE YOUR EARMOLD

Now available at
"QUALITONE"
319 — 1207 Douglas St.
Victoria — 386-2321

Ottawa Views Women's Role

elizabeth forbes

With 63,400 women in the public service of Canada at the end of 1971, the federal government is the largest employer of women in the country.

Figures reported at the end of 1970 show that another 142,731 women were employed in establishments under federal jurisdiction other than the public service of Canada.

It was natural then, after the report of the Royal Commission on the Status of Women was tabled in the House of Commons on Dec. 7, 1970, that the federal government, in pledging priority consideration for the 167 recommendations, should take a hard look at its own departments of government. In particular, attention was to be given to the removal of discrimination and to providing better opportunities through those departments for female employees in government and in the community as a whole.

As a first important step, an inter-departmental committee was established with representatives from federal departments and agencies affected by the commission's recommendatins. Then, Mrs. Freda L. Paltiel of th national health and welfare department was named co-ordinator of this committee.

Finally, working parties were formed, composed of experts, male and female, from government departments and agencies with the addition of local community representatives, to deal with specific clusters of policy considerations and to report back to the committee.

Early this May, findings of that inter-departmental committee and the working parties, as compiled by Mrs. Paltiel, were tabled in the House of Commons by Minister of Manpower and Immigration Eyrce Mackasey, the minister responsible for the status of women.

That report shows the federal government has taken initial action both administratively and legislatively with regard to the recommendations under its sole jurisdiction. In doing so, it has given positive leadership.

The report also indicates a continuing determination to increase opportunities and to move toward full participation of women in all aspects of Canadian life.

In one action alone this is well exemplified. It has to do with changes in national housing loan regulations to remove discrimination against women as credit-worthy mortgage borrowers.

The report reminds us that although a substantial number of married women in Canada work and earn a living, their access to credit has been seriously limited due to persisting attitudes that women are dependents and not breadwinners.

Early this year, in line with status of women commission recommendations the following changes were made in the national housing loan regulations:

1. Removal from the definition of gross debt service ratio the statement that where a home owner, or home purchaser, is a married woman or a husband and wife, the husband shall be deemed to be the home owner or home purchaser.

2. Substitution of the word "spouse" for "wife" in regulation 28 (2) (a) so that 50 per cent of the earnings of either spouse may be used in calculating the gross debt service ratio.

3. The addition of the words "sex or marital status" to the prohibitions to discrimination in regulations 57A (d) and 57B and 57D.

4. Deletion of regulation 75 so that endorsement of a promissory note by the husband or wife of the maker of the note will no longer be necessary.

Central Mortgage and Housing Corporation also deleted from national housing loan regulations the necessity for the husband or wife to co-sign promissory notes on home improvement loans where either party was an acceptable applicant in his or her own right.

In my next column I'll tell you something of the new Adult Occupational Training Act, as described in Mrs. Paltiel's report. It will provide women who have worked one year at any time in their lives the opportunity to receive training as well as training allowances for the first time.

LADIES' OR MEN'S PLAIN TWO-PIECE
SUITS
MIX OR MATCH
SUITS
LADIES' PANT SUITS
SUITS
1.89 ea.
SAVE 43c
Minimum of $1.00 on all home Pick-up and Delivery
LIMITED TIME OFFER
Individual dry cleaners
DRAPERIES NEED DRYCLEANING TOO!
Here's why Draperies need our Professional Sanitone Drycleaning
1. Sanitone drycleaning is gentle on fabrics.
2. Sanitone drycleaning floats dirt out and keeps it out.
3. Colors look brighter, like new again.
4. Clean draperies wear better, last longer.
5. Draperies come back to your measurement, guaranteed no shrinkage.
We Specialize in Decorator Fold
Sanitone Home Pick-up & Delivery 382-9141

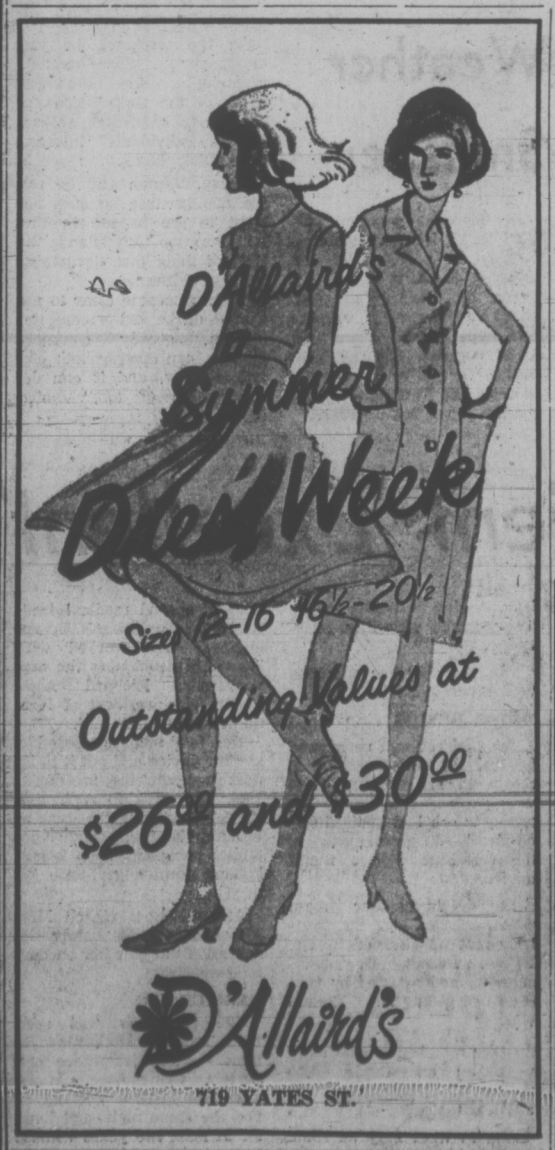

719 YATES ST.

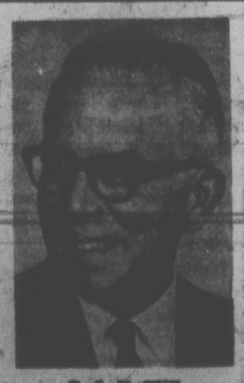
B. S. H. TYE
Hearing Aid Specialist since 1938, invites you to take on trial a Radiear hearing aid adjusted to your individual requirements. Victoria Hearing-Aid Co., 209 Yarrow Bldg., 645 Fort St., Phone 383-5125. ($50.00 Hearing Aid Available.)

Throwaway Containers: The Dream That Popped

STUDY SHOWS TOUGHER LAWS FACE VIOLATORS

Times News Service

Drink the contents, throw away the bottle. Ditch the pop-open can.

Non-returnable containers seemed the perfect answer, when they first appeared on the market, to the troublesome chore of taking the empties back to the store for a refund.

That the consumer liked the non-returnables is illustrated by the story told in the trade of the soft-drink company that sold 14 million bottles of its product in refundable bottles and not one was returned.

It was too easy.

Non-returnables found their way in mounting thousands to municipal incinerators and garbage dumps everywhere. To the born litter-bug, it was an invitation to strew them along highways or toss them into rivers and lakes.

Moves are under way in some provinces, a Cross-Canada Survey by The Canadian Press found, to force them off the market.

The attack is two-fold: Offer a financial lure high enough to be attractive, and compulsion.

While the facts were not conclusive, the survey indicated that force might be the only solution to a problem that troubles ecologists and environmentalists in all provinces.

"It may come to that," Douglas Lintula of the Ontario ministry of the environment said in Toronto.

"When the consumer is willing to pay 50 cents more a case for canned beer when he can get two cents a bottle back on his returns, it seems clear he likes the throwaways."

British Columbia and Alberta have taken the lead in the legislative field, the survey shows. Saskatchewan has paused just short of getting tough and some of the other provinces are moving in that direction.

No Legislation

There is no federal legislation governing non-returnables.

British Columbia in 1970 was the first province to enact legislation making all types of beverage containers refundable, with the exception of liquor bottles and thought is being given to this.

It is mandatory in B.C. for manufactures and retailers to refund two cents on drink containers of glass, metal and plastic. A minimum fine of $500 is specified for violators.

Still, a hole was found in the legislation. Major food retailers refer refund-seekers of soft-drink containers to depots such as Pacific Reclamation Ltd., a non-profit association with 150 associated depots.

Recreation Director Ken Kierans said this hole is to be plugged. Also, regulations which now permit a person to return only 18 containers a day will be changed to permit return of 24 bottles or cans a day.

In Alberta, the Beverage Container Act requires that retailers refund two cents for beverage containers of the type they sell. This includes cans and non-reusable bottles.

There was an economic reaction in Alberta to the crackdown.

In Medicine Hat, about 100 workers in a glass plant were laid off when B.C. banned non-returnables and another 50 were laid off recently in anticipation of Alberta's move.

Saskatchewan in 1971 passed the Litter Act which provides for a refund to be paid on all containers. It has not yet been proclaimed.

A new type of non-returnable container just out concerns Ontario environmentalists. This is the three quart plastic milk container with which one company has replaced the long popular three-quart jugs worth refunds of 45 cents each.

The Quebec government is preparing a white paper on what to do about all refuse, including recycling or reuse of containers.

Some Label

Some soft-drink and beer manufacturers label non-returnable bottles and cans with the slogan "S.V.P. — les vides dans une poubelle" or an applicable English phrase. The translation: "Please — the empties in a trash can."

A private members bill was introduced in the Nova Scotia legislature which would require retailers to offer consumers a refund of three cents a bottle. The retailer would be reimbursed by the manufacturer. Violations would incur a penalty of up to $2,000 or up to 100 days in jail.

Producers viewed the bill, not yet debated, without enthusiasm.

One park tallied 10,000 bottles last summer

New Widows 'Ignorant' of Finances

NEW YORK (UPI) — One might imagine that most of today's wives have become experts in the family's life insurance situation, but that's not so.

A study just completed by the Life Insurance Agency Management Association and the Life Underwriter Training Council reveals that nearly half of all new widows still are shockingly ignorant of their husbands' financial affairs.

"Only one new widow in five had ever discussed with her husband what she should do with the proceeds of his life insurance," said Robert G. Reed, a vice president of Continental Assurance Co. of Chicago.

Reed said the new study was a shock to the life insurance industry and that life companies are trying to decide what to do about it.

Life insurance agents have commented for years on the reluctance of women to think in advance about the problems of widowhood, and they often complain illogically about the premium cost of adequate life insurance protection, according to Arthur Milton, a New York insurance broker.

One surprising discovery in the survey was that, in spite of the high proportion of wives who have jobs nowadays, half of the new widows had less than $1,000 in assets of their own. One-third said their own relatives had no assets.

The reluctance of couples to make adequate provision in case of the death of the family breadwinner has several unfortunate psychological aspects, Reed said.

One is that most people assume, without reason, that if the husband dies young he probably will die suddenly, perhaps in an accident.

"The truth is the exact opposite," Reed said. "The study showed that only one-third of early deaths of husbands are sudden. For more than half, death following terminal illnesses of months, and for one-fourth the last illness exceeded a year. In many cases, the family's savings were wiped out or seriously depleted in spite of medical and hospitalization insurance," he said. "Only 69 per cent of the husbands in the study were still on a payroll at the time of death."

The study showed a failure to buy disability income insurance by most families and that underinsurance still is a problem.

Fewer than eight per cent of the families had as much as $25,000 in protection. The average was $9,150.

Family men buy basic life insurance protection before they are 40 when their earnings may be modest, and they put off enlarging the policy too long. Then they are appalled at the much higher premium rates they would have to pay.

"A life insurance policy bought back in 1945 or even in 1956 is pretty sure to be woefully inadequate for the needs of a woman widowed in 1972," Reed said.

The solution, both Reed and Milton said, is for wives to get over their morbid dread of facing the liklihood of ultimate widowhood and to insist on discussing the matter and revising the family life insurance program periodically.

If this is not done, Reed said, the family can experience financial death before the physical death of the husband.

Lung Test Will Predict Emphysema Risk Factor

LOS ANGELES (AP) — Scientists have discovered a test that will enable people to learn quickly and inexpensively if they carry the genetic seeds for emphysema, the crippling, breath-shortening lung disease.

Their finding means that smokers or others exposed to lung irritants can find out easily if nature has dealt the genetic cards predisposing them to emphysema.

For almost a decade, scientists have known that as many as one person in every 20 has an inherited deficiency of a blood protein called alpha 1-antitrypsin, or AAT. Persons with this deficiency are significantly predisposed to emphysema, which causes overextension of the lungs' air sacs and kills more than 20,000 Americans each year.

Until now tests to pinpoint such individuals have been either too complicated and expensive or discouragingly inaccurate to lend themselves to mass screening techniques.

"The simplicity and apparent reliability of this new test should enable eventual large-scale screening programs for the detection of AAT deficiency and the subsequent development of preventive medical programs," says Dr. Jack Lieberman of the City of Hope Medical Centre in Duarte, Calif.

The test, which he expects can be performed for about 50 cents when widely available, requires placing a small amount of the patient's blood serum on a glass plate containing biochemicals which react with AAT and indicate how much AAT or its breakdown products are present.

About 95 per cent of the population have no genes that express themselves through AAT shortages. These persons have no predisposition to emphysema, although they still can develop it and other lung diseases. The incidence of the disease is significantly lower than those with the AAT deficiency.

The doctors also discovered the reason for the deficiency: individuals with the genetic defect produce AAT in their blood just as other people do, but for some unknown reason it breaks down soon after the body produces it.

As a result, the protein is not available in the lungs where the body's natural defence machanisms fight off invaders such as cigarette smoke or irritants.

When the proper levels of AAT are available, the lung cells are not harmed in most patients.

Free for the Asking

By HARRIET HART

Golf is a wholesome sport in which an estimated 700,000 Canadians indulge.

If you play golf, you would be wise to send for a free copy of Course Sense. This 4-page guide to golfing courtesy and safety tells you, for example, to be specially careful when you retrieve a ball from somebody's fairway.

Also available free is a handy Golf Score Recorder.

For either publication send your request to: Public Relations Department, Allstate Insurance Company, 790 Bay Street, Toronto, Ontario. Please allow at least three to four weks for delivery.

Montague BRIDGMAN Ltd.
China Crystal Gifts
811 Government St. 383-0821

MATCHED WEDDING RINGS
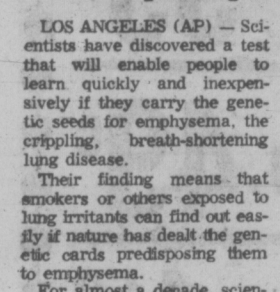
You'll Appreciate Our Large Selection
EASY TERMS
ROSE'S
JEWELERS
1317 DOUGLAS ST.
DOWNTOWN

GILSON'S MEATS LTD.
MAYFAIR SHOPPING CENTRE
385-4742
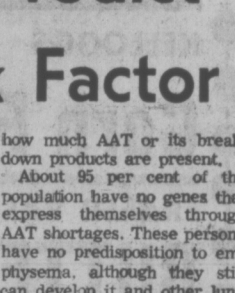
TUES., WED. WHILE SUPPLIES LAST
ECONOMY BEEF SALE

ROUND BONE ROAST	lb.	59¢
CHUCK STEAK	lb.	79¢
RIB STEAK	lb.	99¢
SHORT RIBS	lb.	49¢
POT ROAST BONELESS	lb.	99¢
BEEF STEW	lb.	89¢
PRIME RIB ROAST	lb.	79¢
CROSS RIB ROAST	lb.	89¢

In Our 69th Year
Saba Bros Limited
1130 Douglas St.
Phone 384-0561

LOVE LATCH®
a beautiful new idea from
GRENIER
Come to Saba's and let us show you Love Latch—Grenier's gorgeous crochet lace bra that fastens in the front. So convenient. No more reaching round the back. Comfortable too. Gently underwired for support. With Lycra stretch back and adjustable shoulder straps. In white or bronze.
With Kodel cups in sizes 32-36 A, B, C Each 8.00
Without Kodel in 34 A, B, C, D. Each 7.50
CHARGE IT!
THE ALL-PURPOSE CREDIT CARD CHARGEX
New accounts opened in minutes.

Shop Wednesday, Thursday and Friday nights 'til 9!
SIMPSONS-SEARS
The age of elegance

Free styling with every wig purchase!
Elegance is a woman like you, confident of knowing what best suits you. Knowing the difference between chic and faddish. And, knowing that a capless wig fashioned of easy-care Dynel is probably the most important beauty accessory you can own. Whether you're going down South, or to the theatre, your Dynel wig will never let you down. Seen here, 2 beautiful "accessories" from the famous Eva Gabor collection. At Simpsons-Sears you'll find these and other beautiful fashion wigs. And our Wig Consultants will be happy to help and advise you in choosing a style that's yours alone. Come, be a part of the age of elegance.
a-"INNOVATION"-capless wig. Casually curly. Fashion tones $35
b-"EVETTE"-wiglet. Wear as a cascade or as a chignon $20
Simpsons-Sears: Health and Beauty (3)
Simpsons-Sears Hillside: 3190 Shelbourne Street
Lots of Free Parking . . . No Tickets, No Time Limit

Animal Game Helps Parents Reach Children

HONOLULU (UPI) — The students in the pre-school classroom, pretending to be animals, stretched like giraffes, crouched like dogs and stealthily prowled like tigers.

Children at play? No. These students were a class of young parents learning that having fun through imagination is not solely the domain of childhood.

A University of Hawaii education professor has pioneered a course aimed at helping parents help their children. Dr. Eloise Hayes contends that the techniques she is passing on produce a more motivated, aware child and help establish a better relationship between parents and pre-schoolers.

Dr. Hayes believes that an atmosphere of happiness, inducive to learning, should be developed when children are very young. "But we live in an extremely busy world," she said, "and other than satisfying their basic physical needs, parents often don't really notice their children."

Dr. Hayes' course helps parents "develop a state of happiness in which children can respond with imaginative thinking in many ways — by creative movement, play-acting, poetry, story-telling, using sense perception and expressing their own ideas."

Parents Benefit

Dr. Hayes said the techniques she uses in her class for parents are the same one she's been teaching for years to education majors. "Then a student remarked how much parents could benefit from these methods," she said.

The veteran educator conducted an experimental course for parents at a pre-school class last fall that proved so successful she is now repeating it as long as there is a demand.

Aiming to make parents more conscious of their children and to create a happy home environment, Dr. Hayes spends three hours a week conveying a wide range of imagination-expanding techniques for the parents to share with their youngsters, with results the professor finds very heartening.

Dr. Hayes begins by urging parents to pay attention to what their children say, to encourage the child when he says something unusual, poetic or descriptive. "This brings home the importance of language to the child," Dr. Hayes said.

The parents then learn simple poems filled with images. After telling the child the poem, the parent and youngster talk about what it means, whether the child has any experiences he can relate to the poem and what the poem makes him think about. Dr. Hayes' next step in imagination expanding is having the parents act out animals in class and then with their children at home, creating stories about what the animal is doing.

Child's World

"These exercises bring the parent into the child's world and makes each more aware of the other," Dr. Hayes said. "The activities also heighten security for the child who knows his parents are aware of him."

Dr. Hayes helps the parents express themselves more creatively and imaginatively in dealing with their children.

One young mother managed to make routine chores fun and stopped nagging her children about cleaning their rooms. "Acted an old witch one morning," she said. "I cackled wickedly with a swoop of my imaginary cloak: 'Your room is messy as a spider's trap.' The kids scrambled happily for their belongings."

As Dr. Hayes might say, that mother used her imagination.

SOLO SADLER is Robin C. Smith, pausing to adjust her cap in the special "Lady's Jockey Room" in the basement of New York's Belmont Park Racetrack. Smith, 27, has already become an established jockey in the spring meeting at Aqueduct, but so far is winless in 11 races at Belmont.

Make Blender Work

By MARY MOORE

The old cry is: "My blender just sits there on the counter. All I make in it are crumbs and chopped nuts." Some readers add "My husband uses it for mixing cocktails."

Every Canadian kitchen does not boast a blender but I plod along, periodically giving you recipes to add to your blender file.

Today's is for asparagus or broccoli blender soup. It was made for a convalescent and her enjoyment of it was heart-warming.

ASPARAGUS OR BROCCOLI BLENDER SOUP

- 2 cups (packed) cut-up asparagus or broccoli (including trimmed stalks)
- 2 cups hot water
- ¼ bay leaf
- 2 Tbsp. chopped onion (could be bottled)
- 1 Tbsp. chicken soup base (OR 2 chicken bouillon cubes)
- 4 Tbsp. butter
- 4 Tbsp. flour
- ½ cup 10 per cent cream
- ½ cup milk (See below)

Combine the prepared asparagus or broccoli in a pot with the hot water, bay leaf, onion and chicken soup base or cubes. Bring to boil and simmer, covered, until vegetables are tender — about 15 minutes.

Meanwhile in a large pot make a thick white sauce by melting the butter, stirring in flour until blended, then cream and milk until very thick. Note; If desired use one cup homo instead of half each cream and milk.

When vegetables are tender drain off and reserve half a cup of the liquid. Stir remaining vegetable liquid into thick white sauce.

Cool the vegetables and the reserved liquid a little (so they do not crack your blender) and tip into blender and buzz until reduced to a smooth puree. Add puree to white sauce and stir to blend. Reheat in top of double boiler or, if over direct heat, stir constantly until boiling.

Serve with sprinkling of croutons made by toasting ¼-inch cubes of white bread in oven at 325-deg. F. until golden, stirring frequently to brown evenly.

Write to Mary Moore, 32 Churchill Ave., Hamilton, Ont., enclosing stamped self-addressed envelope and 10 cents.

MS. LABEL IS DROPPED

VERNON, Conn. (UPI) — The Journal Inquirer announced recently it was discontinuing a previously announced policy of designating women mentioned in the newspaper with the title "MS."

The newspaper, which announced the policy last Feb. 24, acted after a poll of its readers showed an overwhelming number were against use of the "MS." designation.

In a front page editorial, the newspaper said 82 per cent of the 394 respondents were opposed to the title favored by women's liberation advocates while 18 per cent supported its use.

dear abby

Swat Works

DEAR ABBY: I'm writing for our school's entire faculty in regard to a recent article in your column in which you stated that there are better ways to discipline a child, other than physical punishment.

We are interested in knowing a few, since after years of teaching (especially in the lower elementary grades) we teachers have found that an occasional swat can work wonders when all the reasoning in the world has failed.—Teachers Out of Tricks.

DEAR TEACHERS: Surely you have heard of disciplining a child by denying him a privilege he enjoys? The "occasional swat" which you find works "wonders" can, in some schools, "swat" the teacher right out of a job.

DEAR ABBY: So that gal who's married to a railroad nut thinks she's worse off than the one who's married to a stamp collector? Well, my husband is not only a railroad fan and a stamp collector, he is a football fanatic!

His idea of heaven could be attending a stamp auction on a railroad train, en route to the Army-Navy football game.

From now until the Super Bowl, my husband won't even know I'm alive. But I will know he is becuase every room of our house will be littered with stamp catalogues, old railroad timetables and football magazines.

When he got the September Playboy, he read the Pigskin Review before he even looked at th centrefold playmate.

Would you say I had a problem? — Marion.

DEAR MARION: Yup. A triple whammy. Lotsa luck.

CONFIDENTIAL TO ALMOST EVERYBODY: You will be much better company if you remember one elementary rule: Never interrupt anyone when he is talking.

CONFIDENTIAL TO "ENJOYS MIXED DOUBLES".

Are you talking about Tennis or Martinis?

What's your problem? You'll feel better if you get it off your chest. Write to ABBY, Box 69700, Los Angeles, Calif. 90069. For a personal reply enclose stamped, addressed envelope.

For Abby's new booklet, "What Teen-Agers Want to Know," send $1 to Abby, Box 69700, Los Angeles, Calif. 90069.

START TO LOSE WEIGHT THIS WEEK

Wate-OFF is the plan that can help you become the trim, slim person you want to be. Wate-OFF Tablets are easy to chew and swallow. No prescription is needed because they contain no dangerous drugs. No excessive dieting hunger . . . no strenuous exercise. Authorities say getting rid of excess fat may help you live longer. Dietary plan included. Wate-OFF has been used successfully by thousands since introduced in America over 10 years ago. Satisfaction guaranteed on 7 days trial or return to maker for money back and no questions asked. Sold with this guarantee by drug and department stores everywhere.

YOUR HOROSCOPE

Forecast for Tuesday, May 30, 1972

By SYDNEY OMARR

ARIES (March 21-April 19): Careers matters get boost. Your goals come into focus. Ambitions are closer to fulfillment. Stress originality, independence. Member of opposite sex lends helping hand. Set up business meeting. Lead way.

TAURUS (April 20-May 20): Good news from afar is featured. You succeed now by developing a live, let-live policy. You can't control all events and you don't own any person. Once you settle this in your mind, the sailing will be smooth.

GEMINI (May 21-June 20): Accent is on the occult, hidden, joint funds, hidden values. Nothing is apt to be obvious. Put intellectual curiosity to work. Ask questions and obtain answers. Be persistent without being obnoxious.

CANCER (June 21-July 22): Those who take role of opposition may be overconfident. Trim budget. Get rid of outmoded techniques. Be lean and hungry. Those who consider you a soft touch will be in for a rude awakening.

LEO (July 23-Aug. 22): Young person may put forth revolutionary ideas. Maintain sense of balance — and humor. Be willing to accept change. Member of opposite sex is in picture. Health resolutions must not be cast aside.

VIRGO (Aug. 23-Sept. 22): Security is highlighted. You are repaid for past efforts. More persons now appreciate your time and talents. Lunar aspect emphasizes results, rewards and satisfaction. Plenty of psychic income if you are sincere.

LIBRA (Sept. 23-Oct. 22): Perceive subtle nuances. Study and evaluate. Take nothing for granted. You may be sitting on property which is about to multiply in value. Don't sell yourself short. Drive hard bargain. Avoid needless depression.

SCORPIO (Oct. 23-Nov. 21): Emphasis on dealings with neighbors, relatives. Many now are in expansive mood. Promises fly back and forth. Key is to ask for what you need. Older individual becomes ally. Capricorn figures prominently.

SAGITTARIUS (Nov. 22-Dec. 21): Money picture brightens. You expand financial horizons. Element of timing favors your moves, efforts. Aries is involved. You finish, spread influence and build reputation. You are repaid for past efforts, investments.

CAPRICORN (Dec. 22-Jan. 19): Remember diet resolution. You may exhibit tendency to overdo. Key is to be happy — and practical. Good news is featured. There is occasion for celebration. Sagittarius and Leo are in picture.

AQUARIUS (Jan. 20-Feb. 18): Hunch pays dividends. Those who meet behind scenes favor your position. Know it and act in confident manner. Cancer individual pays meaningful compliment. You are provided with financial opportunity.

PISCES (Feb. 19-March 20): Social activities multiply. Hopes, wishes can be fulfilled. Romantic interests are highlighted. Personal magnetism soars. You win friends, influence people. Income from occupation improves. You are a winner.

IF TODAY IS YOUR BIRTHDAY by October, you will be in new, productive phase. What was a burden is removed. You are versatile, have unusual sense of humor. You also are restless, can be exasperating, but you can charm the brass off a doorknob.

(To find out who's lucky for you in money and love, order Sydney Omarr's booklet, "Secret Hints for Men and Women." Send birthdate and 75 cents (no cheques) to Omarr Astrology Secrets, care of the Victoria Times.

Advertisement

Facial De-ageing Done at Home

To give your face a fresher, more youthful appearance at most any age, simply allow your facial skin to lift itself out of lines and wrinkles. This is done with the help of a remarkable new preparation you can get from your favourite cosmetic counter. Ask for 2nd Debut with CEF 600. If you are over 40, or in a hurry, get double potency 2nd Debut with CEF 1200. Apply nightly and in the morning before make-up. Watch your skin grow smoother and smoother looking with the passing days. You'll be the secret envy of every woman you know.

Lila Hamilton

Your Hearing Aid Dollar Where Does It Go?

- Salesman's Commission 1/3
- Dealer 1/3
- Manufacturer 1/3

Buy Direct from the Manufacturer and SAVE

Endorsed by the Federated Legislative Council of Elder Citizens of British Columbia.

AUDIOTRONICS ENTERPRISES LTD.
660 FORT STREET
VICTORIA
(Corner Fort and Broad)
385-0911
"Quality You Can Hear"

PAMPER and protect your FUR
Store it with a furrier
FOSTER'S
762 Yates 383-2514

FOR GIFTWARE EMPORIUM
Hillside SHOPPING CENTRE
Open Wed., Thurs. and Fri. 'til 9 p.m.
386-0221

AT THESE PRICES THE CARPETORIUM HOPES TO "PULL THE RUG FROM UNDER YOU"

ANY 9 x 12
WILTON, AXMINSTER, BELGIAN OR SYNTHETIC
DEEP CLEANED
ONLY
11.95
ORIENTAL RUGS ONLY 14.95
whether you bring them in OR we pick them up!
20% discount on any other size.
THIS OFFER GOOD ONLY UNTIL 5 P.M. MONDAY, JUNE 12, '72

Carpetorium of Victoria Ltd.
1210 WHARF ST.
384-4125 384-4126

PLAIN COATS each 1.79
RENFREW FAIRFIELD CLEANERS
1012 YATES ST.
382-3938
384-4641
FREE PICKUP AND DELIVERY

FAIRWAY DISCOUNT HOUSE
272 GORGE ROAD W.
BIG DISCOUNTS ON ALL FOODS
Prices Effective SUN., MON., TUES. May 28, 29, 30
We Reserve the Right to Limit Quantities
Weekdays 9 to 9 Sundays 10 to 7

KELLOGGS Corn Flakes 16-oz. Large Pkg. 39c
FRASER VALLEY 1st GRADE BUTTER Lb. 49c WITH $10.00 ORDER OR OVER
CANADA CHOICE, CANADA GOOD Sirloin Steak Lb. 1.59 MONDAY, TUESDAY ONLY
No. 1 Fresh BOLOGNA By the Piece, lb. 39c
WESTON'S STONED WHEAT THINS 3 for 89c
Maple Leaf No. 1 BACON 1-lb. Pkg. 79c
YORK PEANUT BUTTER Large 48-oz. 98c
Delicious Fancy APPLES 7 lbs. 1.00
No. 1 Vine Ripened TOMATOES LB. 29c
FRESH LETTUCE 2 Heads 25c
VIVA TOWELS 2-roll pkg. 49c
COLGATE TOOTHPASTE Super Size 88c
Sunrype Blue APPLE JUICE 48 oz. 2 tins 89c
COLGATE 100 MOUTHWASH 24-oz. large bottle 98c
ROMPER DOG FOOD 26-oz. Large tins 5 for 1.00
FAB DETERGENT 5-lb. Box King Size 1.19

SIMPSONS-SEARS

Now enjoy a rugged nylon fashion carpet you can install yourself. Quickly and easily. Comes with undercushion already attached. And it saves you money three ways.

Here's how you save:

1) You save on our special low low price.

2) You save on undercushion, for 'Society Belle' has its own medium-density soft foam already attached.

3) You save costly installation charges when you install it yourself. Just roll it out and trim to fit. Nothing to it!

And, along with the juicy savings, you get good looks and a lot of wear for your money. 'Society Belle' has continuous filament nylon pile, famous for durability and resilience. Takes on kids, pets, almost everything and still keeps its fresh bouncy charm for years of vibrant carpet life. And you can even choose your style from two handsome looks: a two-colour pattern or a smart solid colour multi-level design. Six solid colours and five two-colour patterns. 9′ and 12′ widths for your convenience. So why wait? Do your budget a big favour and put in wall to wall comfort now while the tremendous savings last.

9-foot width Cat. No. 18056, 12-foot width Cat. No. 18057
On Sale 'til 5:30 p.m. Saturday, June 3, While Quantities Last.

5 DAYS ONLY

SAVE $3 sq. yd.

4.97 sq. yd

Reg. 7.99 sq. yd

Save $120 on 40 sq. yds, enough to carpet the average living room, dining room and hall.

THIS IS SIMPSONS-SEARS BEST VALUE

Available from coast to coast in Canada through all Simpsons-Sears stores and selected catalogue sales offices, this very special offer is the sincerest effort Simpsons-Sears can make to bring you merchandise that combines fine quality with the lowest possible price.

Call Our Floor Fashion Consultant Now

Work with a professional right in your own home. See samples, get advice, free estimate at no obligation. Telephone

388-9111

Simpsons-Sears: Floorcoverings (37)

*** FREE PARKING**

* Free Parking · No Time Limit · No Tickets While You Shop SIMPSONS-SEARS...

* Satisfaction Guaranteed Or Money Refunded When You Shop SIMPSONS-SEARS!

Simpsons-Sears Hillside: 3190 Shelbourne Street. Lots of Free Parking . . . No Tickets, No Time Limit.

people

ENTERTAINMENT GUIDE

BUTCHART GARDENS. NEVER, EVER, HAVE THESE FAMOUS GARDENS BEEN LOVELIER, MORE INVITING, AS THEY PRESENT "SPRINGTIME '72" . . . ROMANTIC NIGHT LIGHTING . . . FLORAL RESTAURANT . . . GORGEOUS HANGING BASKETS . . . SHOW GREENHOUSE . . . FASCINATING SEED AND GIFT SHOP . . . ENTERTAINMENT. OPEN EVERY DAY, 9 A.M. TO 11 P.M.

BUTCHART GARDENS. Developed from an old, cavernous limestone quarry over half a century ago to become one of the world's most unusual, most written about, talked about, admired attractions. Many visitors say they are even lovelier under the romantic night lighting (every evening, dusk 'til 11 p.m.). Be sure to see the fabulous Sunken Garden and the spectacular "Ross Fountains" as they present their colorful "Ballet to the Stars" (continuous performances). This alone is worth the price of admission.

BUTCHART GARDENS FLORAL RESTAURANT, open every day, serving delightful lunches and afternoon teas 11 a.m. to 5 p.m., delicious hot dinners 5:30 to 7:30 p.m. Coffee and Snack Bar always open.

HERE'S A GOOD SUGGESTION. Plan to arrive late in the afternoon. See the gardens by sunlight, then relax and dine leisurely in the Floral Restaurant. As darkness takes over, see the gardens again as a thousand hidden lights combine with the moon and stars, the hills, trees and shrubs, lakes, lily ponds and fountains to to create a fairyland, softly perfumed by flowers—a spectacle so unusual, so grand, words fail to describe it!

BUTCHART GARDENS ENTERTAINMENT EVERY AFTERNOON. Monday through Friday (incl.) 1:30 - 3:30 p.m. "The Butchart Gardeners" doing their gardening in an hilarious and musical way . . . Saturday and Sunday 1-3 p.m. the humorous and talented "Butchart Buskers band."

THERE IS SO MUCH TO ENJOY, NOW'S THE TIME TO SEE THE BUTCHART GARDENS AS THEY PRESENT "SPRINGTIME '72."

FLORAL RESTAURANT open every day, serving delightful lunches and afternoon teas 11 a.m. to 5 p.m., delicious hot dinners 5:30 to 7:30 p.m. Coffee and Snack Bar always open.

HERE'S A GOOD SUGGESTION. Plan to arrive late in the afternoon. See the gardens by sunlight, then relax and dine leisurely in the Floral Restaurant. As darkness takes over, see the gardens again as a thousand hidden lights combine with the moon and stars, the hills, trees and shrubs, lakes, lily ponds and fountains to create a fairyland, softly perfumed by the flowers — a spectacle so unusual, so grand, words fail to describe it!

PRESENTING "SPRINGTIME '72". NOW'S THE TIME TO ENJOY THE BUTCHART GARDENS.

CLASSIC CAR MUSEUM—Cars, wax figures from the past. 813 Douglas (behind Empress Hotel). 9 a.m. - 9 p.m.

ROYAL LONDON WAX MUSEUM — Victoria's world-famous museum of over 130 figures in 45 scenes. At the Inner Harbour. 470 Belleville, 388-4461. 9 a.m. to 10 p.m. including Sunday.

UNDERSEA GARDENS—World's most beautiful garden at the bottom of the sea. 9 a.m. to 10 p.m., Inner Harbor.

SEALAND OF THE PACIFIC—Oak Bay Marina on Scenic Marine Dr. Open 10-10 p.m. Hourly Killer Whale Show.

"Prince Alberts" WONDERFUL WORLD OF MINIATURE presents over 25 exciting miniaturamic displays brought alive with sound, lighting and animation. Open daily 9 a.m. to 10 p.m. at the Empress Hotel, Humboldt Street, 385-9731.

THE OLD FORGE—Dining and dancing six nights a week 'til 2 a.m. at one of Canada's largest and most luxurious nite clubs. Enjoy the exciting music of the fabulous Brothers Forbes. Strathcona Hotel, Douglas at Courtney Streets, Phone 383-7137.

FABLE COTTAGE—Victoria's favorite family attraction. One of the world's most captivating and unusual homes, in spacious gardens on the sea at Cordova Bay. A hand-crafted, architectural wonder seeming to pop from a fable into reality. Your camera will capture, first hand, the delights of this unforgettable home. Open daily 9:30 a.m. 'til dusk. 5187 Cordova Bay Road (Scenic Marine Dr.) or (via Hwy. 17).

Muskie Changes Mind on Wallace

SILVER SPRING, Md. — **Sen. Edmund Muskie,** who earlier this year called **George Wallace** "a demagogue," visited the Alabama governor Sunday and said he was "a man of courage who speaks for millions of Americans."

Wallace, wounded May 15, sat in a wheelchair for the first time since the shooting.

Muskie spent about 15 minutes with Wallace at Holy Cross Hospital, and told reporters waiting outside the hospital the two talked mostly about politics.

"He and I disagree on obvious issues but this is not the time to go into them," Muskie said.

Following Wallace's easy victory in the Florida primary, Muskie bitterly denounced the Alabama governor. The Maine senator described Wallace as "a demagogue of the worst possible kind . . . I hate what he stands for."

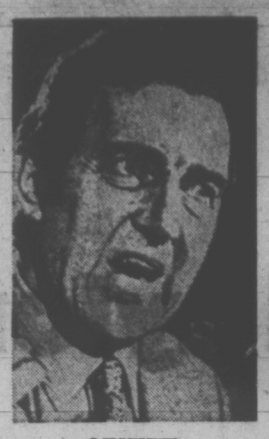

MUSKIE

WALLACE

KATMANDU — **Don Whillans,** one of three British climbers who quit the unsuccessful European expedition to Mount Everest, said Sunday there was anti-British feeling from the beginning of the venture.

He also criticized **Dr. Karl Herrligkoffer,** the 55-year-old West German leader of the expedition who had to leave th e mountan early in May because of heart trouble.

Whillans, a 36-year-old plumber turned professional mountaineer, was commenting on a statement earlier Sunday by expedition deputy leader **Michel Andri** in which the West German said the mountain might have been conquered if the British had been co-operative.

SACRAMENTO — One year after his arrest, **Juan Corona,** accused of murdering 25 men and burying them in orchards, is becoming a civil rights symbol to Mexican-Americans who say he has been persecuted because of his nationality.

Corona, 38, is a Mexican national who spent 15 years as a farm labor contractor in Sutter County, about 45 miles north of here.

In May, 1971, sheriff's deputies, alerted by a farmer, began digging up body after body in peach and prune orchards along the Feather River.

Corona was arrested May 26 after deputies dug up body No. 12.

He was denied bail, even after the California state Supreme Court ruled the death penalty unconstitutional.

HANCOCK, Mich. (UPI) — **Mrs. Mildred Watia,** 66, put her nine children through college but didn't get her own high school diploma until Sunday.

"It was quite a thrill to finally get the diploma," she said wearing a cap and gown in the Hancock High School auditorium where she had sat through nine other graduations. Mrs. Watia attended night classes for three years.

"It was difficult at first but the teachers were so tactful and kind and helpful," she said. "I'm glad I went through with it."

Hubert, George Slug It Out

LOS ANGELES — Senators Hubert Humphrey and George McGovern Sunday engaged in a verbal fugfest in their first of three televised debates, with the Minnesota senator charging that McGovern's planned defence cutbacks could "make America a second-class power."

The voluble Sen. Humphrey took the offensive from the beginning, speaking forcefully, almost shrilly at times and occasionally ignoring certain questions to expound on other topics.

The debate followed the pattern of the two men's California campaign. Humphrey, reportedly running behind in the state, stressed his long record of public service and attacked his opponent on the issues of defence, welfare and tax reform.

McGovern depicted himself as a man in time with the alienated voters of the country and spent much of his time defending his complicated reform programs for Humphrey's assault.

Surprisingly absent from the discussion was the question of jobs and unemployment. It was only alluded to by both candidates, who focused on the issue of America's military posture.

Humphrey called the debate "a good fight," but wouldn't say whom he thought had won.

GEM Theatre Sidney
"SUPPORT YOUR LOCAL GUNFIGHTER"
IN COLOR
James Garner, Suzanne Pleshette
If you missed "Support Your Local Sheriff" with Jerry "Gunfighter" will kill you.
TONIGHT AT 7:45 P.M.

THE BIG E ROLLER SKATING
ESQUIMALT SPORTS CENTRE
THE BIG E Sunday . . . Wednesday, Fri. & Sat. 8-10:30 P.M.

PlayTime
The Comedy of the Year!
IN COLOR
a film by Jacques Tati
nightly at 7 & 9 including sunday
fox cinema
quadra at hillside 382—3370
Entirely in English

DANCING — DINING NITELY
TO THE SOUNDS OF SUNSHINE
Tues.-Fri. 12:00 til 2:30 and 6:30 till 2:00 a.m.
Sat. 6:30 till 1:00 a.m.; Sun. 4 till 10.
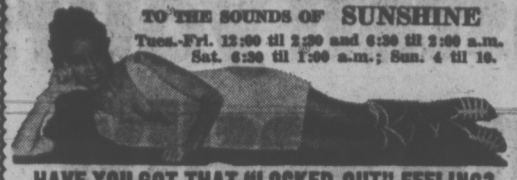
HAVE YOU GOT THAT "LOCKED-OUT" FEELING?
STAG NITE every WEDNESDAY
(Couples Welcome)
We don't promise an orgy but we bump you'll have fun!
NEED A CHANGE IN YOUR NITE LIFE?
COME TO THE
Bacchanalia Cabaret
388-6684 905 ESQUIMALT ROAD
(Kitty Corner from Maverick Market)

CHIEF DAN GEORGE and DUSTIN HOFFMAN "LITTLE BIG MAN"
Panavision® Technicolor®
Adults $1.75
Students $1.25
G.A. $1.00
Children ..... .75
OAK BAY 2184 OAK BAY AVE 598-2213
Adult Entertainment
Warning: Vicious brutality and some sex.
9:45 and 9:15
Doors Open 6:30
ENDS WED.

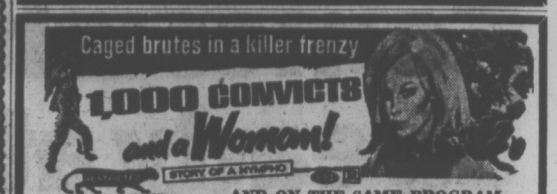
Caged brutes in a killer frenzy
1,000 CONVICTS and a Woman!
STORY OF A NYMPHO
AND ON THE SAME PROGRAM
victims of a tragic traffic in beauty...
Here are the SHOCKING FACTS discovered within the...
HOUSE OF 1000 DOLLS
VINCENT PRICE · MARTHA HYER · GEORGE NADER
FROM AMERICAN INTERNATIONAL in COLORSCOPE
EVENINGS
1000 Convicts at 7:00 and 10:00
House of 1000 Dolls at 8:40
Coronet 836 Yates Street 383-6414

Deep Cove Chalet
Dining Lounge
- SMORGASBORD DAILY 11:30 TO 2:30
- SMORGASBORD EVERY WEDNESDAY EVENING ALSO A COMPLETE A LA CARTE MENU
- TRY OUR NEW TERRACE GARDEN for Luncheon, Afternoon Tea or Early Supper
- INQUIRE ABOUT OUR SCENIC SEA TOUR

OPEN MONDAY thru SUNDAY 11 a.m. to 10 p.m.
11190 Chalet Road 656-3541

MOVIE GUIDE
He hit the Man for $3 million.
COOL BREEZE
"Warning—Frequent swearing and coarse language"—B.C. Director
At 6:00, 9:15
PLUS . . . ROBERT MITCHUM GOING HOME
METROCOLOR MGM
At 7:40
CAPITOL 805 YATES—384-6811
Last Complete Show Nightly 7:40 p.m.

the big gem caper
"A GENUINE GEM OF ORIGINAL COMEDY"
Les Wedman, Vancouver Sun
20th Century-Fox Presents
The Hot Rock
PANAVISION® · COLOR BY DE LUXE®
Robert Redford
George Segal
SHOWING AT 2 THEATRES
Daily at 1:05 - 3:05 - 5:05 - 7:05 - 9:15
Last Comp. Show 8:55 p.m.
Golden Age 50c to 5 p.m.
Children 50c
ROYAL 805 BROUGHTON—383-8715

TILLICUM Drive-In BURNSIDE AT TILLICUM—382-7151
Extra Drive In Only "WALKABOUT"
Gates At 8:30 P.M.

Money gets your Finger into Everything
"ANOTHER SMITH FOR PARADISE"
PLUS
Peter Sellers Ringo Starr
"THE MAGIC CHRISTIAN"
Doors 5:45 p.m.
Magic Christian: 7:45
Another Smith: 6:00 - 9:15
ODEON 1 730 Yates Street 383-0513
RESTRICTED "Warning: Some swearing and coarse language." —B.C. Director

A DOUBLE DECKER OF FUN!
—Every Curve a Laugh
—Every Stop a Howl
"ON THE BUSES"
Reg Varney
ODEON 2 730 Yates Street 383-0513
Shows 1:30 - 3:00 - 5:00 - 7:00 and 9:00 p.m.

MONTY PYTHON'S
And now for something completely different, in all honesty, is a happy surprise, the silliest movie of the year, and certainly the one that provides more laughs per minute than any other I've seen.—Les Wedman, Sun
COUNTING HOUSE CINEMA 1 Corner of Broad and Broughton 383-3434
AND NOW FOR SOMETHING COMPLETELY DIFFERENT
COLOR
Shows: 7:30 - 9:30 Daily

—Best Picture
—Best Actor
—Best Director
Winner of 5 Academy Awards
Gene Hackman in
THE FRENCH CONNECTION
COUNTING HOUSE CINEMA 2 Corner of Broad and Broughton 383-3434
Warning: Frequent swearing and coarse language.—B.C. Director
Shows: 7:15 - 9:25 p.m.

Katherine Hepburn—Vanessa Redgrave
Genevieve Bujold—Irene Papas
"The Trojan Women"
IN COLOR
Haida 805 Yates Street 382-4278
Doors: 7:00 p.m.
Shows: 7:15 - 9:15

Variety is the "SPICE OF LIFE" at Chef Anthony's
Chicken Tetrazzini
"TRY IT — YOU'LL LIKE IT"
Entertainment
Open Daily Including Sunday
RESERVATIONS 382-4122
312 Cook Street

CRYSTAL POOL
TUESDAY
10:00 - 12:00—Slim 'n' Swim
12:00 - 1:00 p.m.—Adults
1:00 - 3:00 p.m.—Mother and Tot
1:00 - 5:00 p.m.—Public
7:00 - 9:00 p.m.—Public

HONDA URGENTLY NEEDS TRADES
"World of Pleasure"
PEARSON

TAJ MAHAL PRESENTS THE
Harem Club
UPSTAIRS AT 1318 BROAD
VICTORIA'S NEWEST CABARET
★ DANCE TO THE MUSIC OF HARMONY GRITS
★ STARRING EXOTIC DANCES BY AMBER CORDAY
★ FEATURING DANCING BY MISS LEE SAUDY
Door Open from 8:30 'til 2:00
(Daily Except Sunday)
Show Times 9:30, 10:35, 11:40, 12:45
Demi-Buffet
RESERVATIONS CALL 383-5525

SUPER FOOD!
CAPITAL
50 WEST BURNSIDE
FREE DELIVERY
Prices Effective May 28, 29, 30, 31 Sun., Mon., Tues., Wed.
OPEN EVERY DAY 9 A.M. TO 9 P.M.
We Reserve the Right to Limit Quantities.

FRESH CUT-UP FRYING CHICKEN Lb. 49c	FLETCHER'S SIDE BACON 1-lb. pkg. 75c
MOM'S Margarine 1-lb. Print 4 for 1.00	Local Farm Fresh SMALL EGGS A Grade 2½-Doz. Tray 1.05
SUNRYPE APPLE PIE FILLING 4 19-oz. Tins 1.00	WESTON STONED WHEAT THINS 3 10-oz. Boxes 89c
BETTY CROCKER CAKE MIX 19-oz. box 39c	DARE COOKIE JAR 2-lb. pkg. 89c
SCOTT RAINBOW NAPKINS 60's pkg. 4 for 89c	JOHNSON FUTURE FLOOR WAX 24-oz. Plastic 1.19
WINE RED Watermelon Lb. 10c	LOCAL FRESH GREEN ONIONS RADISHES Mix 'n' Match 2 Bunches 29c

AIRLINE CAREERS Men and Women

FREE
Train for Reservationist, Passenger Agents (age 20 to 28), Station Agents, Communicationists, etc. Good starting salaries, pleasant working conditions, excellent chance for advancement. If you are between the ages of 17 and 34, and have completed grade twelve, get full information today about our training program. Mail coupon today to:
DEPT. BO-165, AIRLINES TRAINING DIVISION, Atlantic Select, Box 120 c/o Victoria Press, 2631 Douglas Street, Victoria, B.C.
Brochure FREE, "13 Ways to An Airline Career."
NAME .....
ADDRESS .....
CITY & PROVINCE .....
PHONE ..... AGE .....
EDUCATION .....

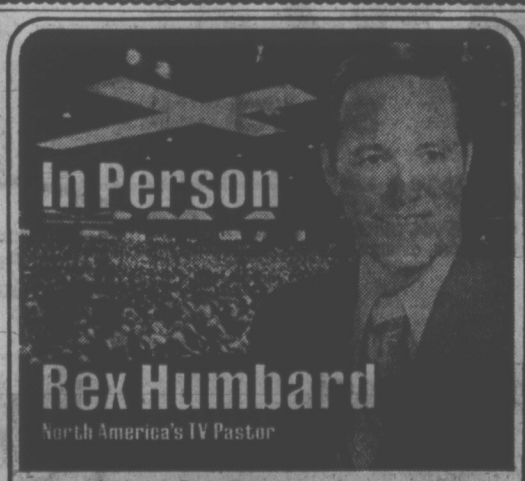
In Person
Rex Humbard
North America's TV Pastor
with maude aimee, wayne jones and the cathedral singers

admission free.....7:45 P.M.
FRIDAY, JUNE 2
VICTORIA MEMORIAL ARENA
Rex Humbard may also be seen every Sunday on KVOS CHANNEL 12 9:30 A.M.

B.C.

MARMADUKE

"You have great warmth, devotion, tremendous courage, and you do a lot of digging!"

THE FAMILY CIRCUS

"Billy's blue pants are in his middle drawer... Dolly's green jumper is on a hanger in the utility room...Hurry! The bus will be there in five minutes!"

GARDENING
hilda beastall

How To Provide An Early Start

It must be more than 20 years since continuous glass cloches were brought to our attention for advancing crops during spring on the coast.

In contrast to the rest of our country, spring is a long-drawn-out period lasting three to four months. Because the permanent flowering plants give such a lovely show during these months we are apt to think everything should keep the same pace.

Seeds and seedlings outdoors are a different matter. Apart from a few hardy stalwarts like broad beans early peas, shallots and garlic, activity in young vegetables has been disappointing for most gardeners.

★ ★ ★

Continuous glass cloches or a coldframe have meant a different story for those who made the investment of time and money to make an early beginning.

These aids to an early spring start provide only a minimum of shelter, keeping excessive rain from pounding seedlings, maintaining warmth in the soil for more hours each day, and preventing damage from the light frosts of April and May.

Air circulation must be maintained in cloches and coldframes or growth will be poor and weak.

Onions sown last fall in a coldframe have been used as green salad onions; a few lettuces from a late September sowing have come along just when we need them most; a parsley root from last year also in the frame provides plenty of pickings.

Radishes need a warmer soil and will now come along. They must be grown quickly or the roots are hot and fibrous.

An advantage of sowing lettuce seeds in a coldframe or under a cloche is in having seedlings ready for transplanting into the open just when conditions are right. A half-dozen put out each seven days will give a continuous supply while those left in the frame or cloche will be far enough ahead to use first.

★ ★ ★

Gardens with a gentle south facing slope, or sheltered from north and east, will have had the advantage of earlier warming soil. Rows of vegetable seedlings can be seen in these gardens, and in those within a few blocks of salt water but protected from wind.

Tomatoes, squash, sweet peppers, sweet corn and other warm soil vegetables will need whatever assists we can give.

A portable coldframe or two to put over four plants will make a great difference. Admit air on suitable occasions, and remove the frames when plants become too large, which should be when the weather is more settled.

A row of continuous cloches will be as good as an unheated greenhouse bed. Think of these advantages now and plan for next year.

CRYPTIC CROSSWORD

ANSWER TO FRIDAY'S PUZZLE

ACROSS
7 Prescriptions
8 Disorder
9 Lawn
10 Athens
12 Typist
14 Myopic
16 Report
18 Impi
20 Rat's-tail
22 Fashion—Plates

DOWN
1 Artistry
2 Ashore
3 Bred
4 Operator
5 Fillip
6 Snow
11 Sick-room
13 Services
15 Plight
17 Pot-man
19 Meal
21 Tops

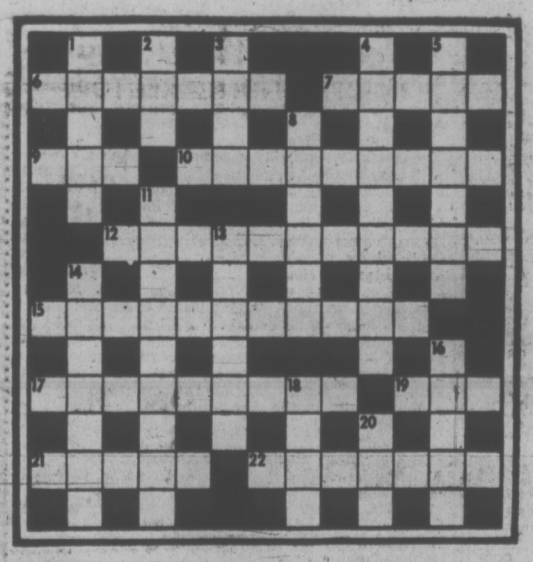

CLUES

ACROSS
6 Reading about a description of a wood perhaps (7)
7 Examination necessitating a lot of book-work (5)
9 Express service unit (3)
10 It's horrible fighting against the government (9)
12 Martin hopes to mix, a thing he really hates to do (11)
15 The sort of food people won't stand for (3-4,4)
17 Happen to finish in the first three (4,5)
19 Put on a fellow (3)
21 Hire out a number with comfort (5)
22 Has to row faster (7)

DOWN
1 Doubly strengthen? (5)
2 Contraction of credit can be painful (3)
3 Piece of ice destined to give way (4)
4 Killer who gives one a close shave (3-6)
5 Has a taking way with children? (7)
8 Base Shakespearian character (6)
11 It's bawled out — and doesn't react tamely (4,5)
13 It follows a gale at sea, too (2,4)
14 Possibly a term in a tower (7)
16 Calf love made him a lawbreaker (5)
18 Fish daily (4)
20 Litter depository? (3)

SOLUTION TUESDAY

The Bridge Expert

By FRED KARPIN

One of the major subjects on which there has always been disagreement among the experts (and among the constituted authorities) is whether first and second position opening bids should be sound (13-14 points, as a minimum) or "light" (12 points, as a minimum).

The proponents of the "light" opening bid think that it is most important to get in the first blow. Those who subscribe to the "sound" opening bid believe that the advantage of getting in the first blow is negated by the establishment of a shaky foundation; and that far too often the responder drives on to an unmakable game because he thinks (or hopes) that the opener has more strength than he actually has.

Today's deal, which arose in a duplicate game, would tend to bear out the proponents of the sound opening bid. It should be remembered, however, that one swallow does not make a summer; and that light opening bids frequently achieve excellent results.

Neither side vulnerable. North deals.

NORTH
♠ 5
♡ K Q 7 4 3
◇ A J 8 7 2
♣ 6 4

WEST
♠ K 9 8
♡ A 10 9 2
◇ 10 5 4
♣ 8 5 2

EAST
♠ 7 6 4 3
♡ 8 5
◇ Q 9 6 3
♣ K 10 7

SOUTH
♠ A Q J 10 2
♡ J 6
◇ K
♣ A Q J 9 3

The bidding:

North	East	South	West
Pass	Pass	1 ♠	Pass
1 ♡	Pass	1 ♠	Pass
2 ◇	Pass	2 ♠	Pass
3 ◇	Pass	3 NT	Pass
Pass	Pass		

Opening lead: Four of ◇.

At every table where North elected to open the bidding with one heart, South eventually arrived at an unmakable six-notrump contract. It is difficult to censure the various South players for reaching this final contract, for the South hand was a tremendous one opposite a partner who had made a first-position opening bid.

The bidding presented above occurred at one of the tables. With North having passed originally, and with his subsequent bidding showing five hearts and five diamonds, South realized that the hands were "misfit"; and, therefore, he gave up on a slam.

After the king of diamonds had won the opening lead, South played the queen of spades, West taking the trick with his king. West returned the diamond ten, dummy's ace capturing the trick as South discarded a club. A club was then led, South's queen being finessed successfully.

A low heart came next, West making a fine play by going up with his ace, to return his remaining diamond. East now cashed two diamond tricks. The rest belonged to declarer, with his only losers being two diamonds, a spade, and a heart.

FUN WITH FIGURES

By J. A. H. HUNTER

"Let's have some!" The kids crowded round Betty as she checked the stamps.

"Okay, but I'll leave a few for myself," she told them. "It's by age. A third of them for Bill, a quarter for Eve, a fifth for Linda, and a sixth for Bruce. That leaves six for me."

How may stamps in all?

(Note: Based on problem written 1300 years ago by the Indian mathematician Brama Gupta.)

(Answer tomorrow)

Friday's answer: Invoice for $57.76.

Strike Ends

JERUSALEM (AP) — A week-long hunger strike, in solidarity with Soviet Jewry and coinciding with President Nixon's summit meetings in Moscow, ended here Sunday. More than 150 recent immigrants from the Soviet Union fasted a few yards from the holiest shrine of Judaism, the Wailing Wall. About 12 were taken to hospital suffering from fatigue.

PEANUTS

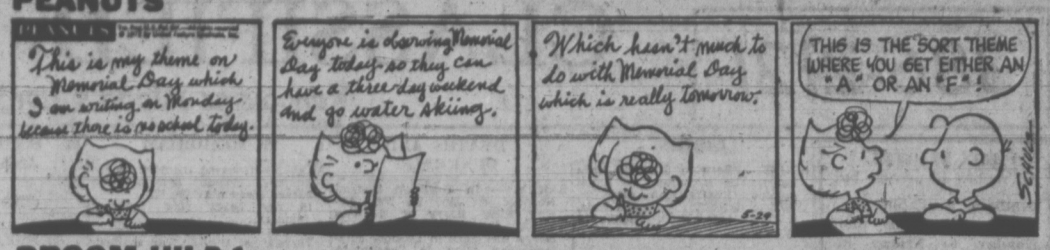

BROOM-HILDA

WIZARD OF ID

APARTMENT 3-G

MISS PEACH

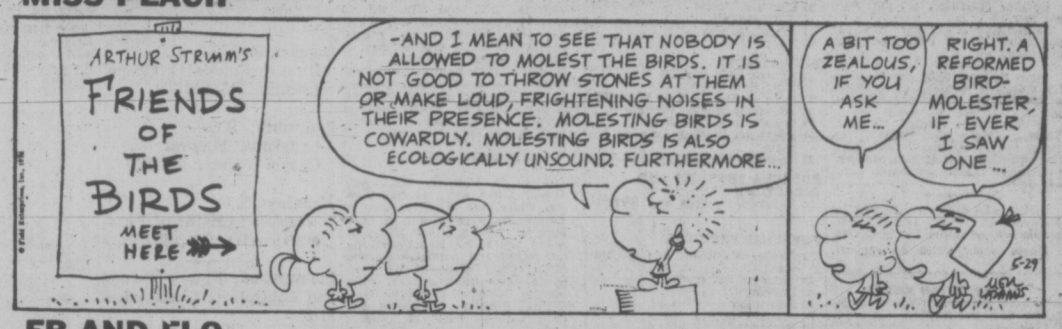

EB AND FLO

POLLY

NANCY

MUTT AND JEFF

MARK TRAIL

386-2121

CLASSIFIED ADVERTISING

Vancouver Island's Largest Shopping Centre in Print

386-2121

BOX REPLIES
All replies to private box numbers available from 8:00 a.m. to 6:00 p.m. Monday to Friday inclusive.
Victoria Press Box numbers available on request. Charge $1.50.

OFFICE HOURS
Classified Counter, 8:00 a.m. to 6:00 p.m. Business Office, 9:00 a.m. to 5:30 p.m. Monday to Friday inclusive.

* * *

OFFICE CLOSED SATURDAY

* * *

TELEPHONE HOURS
8:00 a.m. to 8:00 p.m. Monday to Saturday inclusive.

* * *

CLASSIFIED COPY DEADLINES
Regular classified advertisements may be placed at the counter, 8 a.m. to 5:00 p.m. on the day prior to publication, Monday to Friday inclusive. By telephone, 8:00 a.m. to 5:00 p.m. Monday to Saturday inclusive.
All classified semi-display copy must be in the possession of Victoria Press Ltd., 2451 Douglas Street, by 4:00 p.m. on the day prior to publication, with the exception of that copy for Sunday Colonist must be in by 4:00 p.m. Friday.

FULL COVERAGE CLASSIFIED RATES

REGULAR CLASSIFIED LOCAL RATE
One day, 9c per word per day.
Three consecutive days, 8c per word per day.
Six consecutive days, 7c per word per day.
1 6-pt. heading or white space allowed to be charged at 5 words.
Minimum advertisement 10 words and $1.00.
Each initial, sign, group of figures and abbreviation counts as one word.

SEMI-DISPLAY LOCAL RATE
Ads requiring a style other than that mentioned above will be charged by the measured agate line (14 agate lines equal 1 inch).
One day, 40c per line, $5.60 inch.
Three consecutive days, 35c per line, $4.90 inch.
Six consecutive days, 30c per line, $4.20 inch.

NATIONAL RATE AND OUT-OF-PROVINCE RATE
Regular classified, 10c per word per day.
Semi-display, 43c per line per day, plus 10% if both type sizes are used.

Birth Notices, $2.00 per insertion for standard message of 30 words or less. 8c each additional word or initial.
In Memoriam notices, Cards of Thanks, Death and Funeral Notices, not exceeding 12 lines, $3.50 first insertion and $2.65 subsequent insertions. Each additional line, 35c daily.

Births, Deaths, In Memoriam Notices, Cards of Thanks, Personals not accepted by telephone.
Single paper rates on request.

SUBSCRIPTION RATES
Wherever carrier service is maintained, $3.00 per month.
By mail—
Canada, $3.50 per month, $10.00 per 3 months, $39.00 per year.
United States, $4.00 per month.
Saturday Only—
Canada, 25c per copy, $13.00 per year.
United States, 30c per copy, $15.60 per year.
Commonwealth and Foreign rates upon request.
Mail subscriptions are payable in advance.
Authorized as second class mail, Post Office Department, Ottawa.
Member Audit Bureau of Circulations

TERMS OF PUBLICATION
The Victoria Press Ltd. shall not be liable for non-insertion of any advertisement beyond the amount paid for such advertisement.
In the event of an error occuring the liability of Victoria Press Ltd. shall not exceed the charge for the space actually occupied by the item in question.
All claims on error in publication shall be made within 12 hours thereafter and if not made shall not be considered. No claim will be allowed for more than one incorrect insertion nor for errors not affecting the value of the advertisement.
All estimates of cost are approximate. Advertisers will be charged with space actually used.
All advertising copy will be subject to the approval of the Victoria Press Ltd., who reserve the right in its sole discretion to classify, reject or insert copy furnished.
Advertisements must comply with the British Columbia Human Rights Act which prohibits any advertising that discriminates against any person because of his race, religion, sex, colour, nationality, ancestry or place of origin, or because his age is between 44 and 65 years, unless the condition is justified by a bona fide requirement for the work involved.
While every endeavor will be made to forward replies to box numbers to the advertiser as soon as possible, we accept no liability in respect of loss, or or damages alleged to arise through either failure or delay in forwarding such replies, however caused, whether by negligence or otherwise.

CIRCULATION REPRESENTATIVES
Duncan, Chemainus—
P. J. Rogers 746-6181
Lake Cowichan—
P. Edwards 749-6771
Nanaimo—
R. Lakey SK 3-2766
United States Representatives
MATHEWS SHANNON and CULLEN, INC
New York, Boston, Chicago, Detroit, Philadelphia, Pittsburgh, Cleveland, Syracuse, Charlotte, Atlanta, Cincinnati

DUNCAN BUREAU
262 Station Street (Hamilton Electric Building) Office and telephone hours 1 p.m to 5 p.m. Monday to Friday, inclusive.
PHONE DUNCAN 746-6181

CLASSIFIED SERVICE FOR DUNCAN COWICHAN VALLEY CHEMAINUS RESIDENTS
Classified Ads phoned in to our Duncan office 746-6181 before 3:30 p.m. will appear in the following day's papers.

PHONE DIRECT 386-2121 TO PLACE YOUR CLASSIFIED AD

1 BIRTHS

LOUIE — Born to Bill and Nora Louie, 1110 Nicholson, at Royal Jubilee Hospital, on May 24, 1972, a daughter, 7 pounds 7 oz. A sister for Wilson. Thanks to Dr. Conn.

MacPHEE—Born to Dana and Gerry MacPhee, (nee Noble), Honeymoon Bay, B.C., at Cowichan District Hospital, on Tuesday, May 23, 1972, a son, Scott Robert, 7 lbs. 8 ozs.

5 DEATHS AND FUNERALS

AARONSON—On May 27, 1972, Jacob Aaronson, passed away in his 87th year leaving his second wife Muriel, to mourn at home at 1019 Claire. Predeceased by his first wife Polly and mother of his children, Rose Gale, of Duncan, Dr. David Aaronson, of Framingham, Mass.; Esther Moore, of Westlock, Alberta; 6 grandchildren and 3 great-grandchildren.
Funeral arrangements will be announced later by McCall Bros. Funeral Directors Ltd.

BALLARD—At Sandringham Private Hospital on May 26, 1972, Miss Ethel Ballard, aged 86 years; born in Sussex, England, and resident in Victoria for the past 35 years, formerly of 1650 Fort Street. She leaves a niece, Mrs. Barbara Tabernacle in Sussex, England.
Service in McCall Bros. FAMILY CHAPEL on Tuesday, May 30, at 10:15 a.m., followed by cremation. (Flowers gratefully declined).

BARNARD, AL — (Percy Alvin), at the Royal Jubilee Hospital, on May 26, 1972, of 721 Wells Road, aged 58 years; born in Toronto and a resident of Victoria for the past four years. He is survived by his wife, Lillian Eleanor; an aunt, Miss Jean Miller; his sister, Mrs. Charles (Ethel) Honeyman and other relatives, all of Toronto.
Funeral service in McCall Bros. MAIN CHAPEL, Johnson and Vancouver Streets, on Tuesday, May 30, 1972, at 1:15 p.m., Padre H. Pike officiating. Interment at Royal Oak Burial Park. (Flowers gratefully declined.)

CLASSIFICATION INDEX

VITAL STATISTICS
1 Births
8 Card of Thanks
5 Deaths and Funerals
10 Funeral Directors
9 In Memoriams
NOTICES
14 Announcements
16 Catering, Banquets and Reception Rooms
15 Coming Events and Meetings
20 Lost and Found
11 Monumentals
18 Places to Visit
17 Restaurants
EMPLOYMENT
25 Female Help Wanted
21 Male Help Wanted
26 Male or Female Help Wanted
30 Situations Wanted Female
29 Situations Wanted Male
31 Situations Wanted Male or Female
27 Teachers Wanted
BUSINESS SERVICES AND DIRECTORY
36 Business Services and Directory
PERSONAL SERVICES
33 Bands, Musicians and Orchestras
40 Business Personals
43 Dancing
42 Education
71 Music Teachers
39 Personals
32 Trade Schools
38 Travel
MERCHANDISING
83 Aircraft
117 Antiques
78 Bicycles
80 Boats and Marine
65 Building Supplies
93 Cameras, Supplies and Photo Finishing
127 Chicks, Poultry, Hatching Eggs, Supplies
135 Farm Implements
12 Florists
60 Fuel
97 Furniture
120 Garden Supplies
99 Groceries, Meat and Produce
130 Heavy Equipment and Machinery
128 Livestock, Supplies and Events
100 Miscellaneous for Sale
103 Miscellaneous Wanted
109 Miscellaneous to Rent
77 Motorcycles
70 Musical Instruments
125 Pets and Supplies
96 Ranges, Stoves and Furnaces
92 Sporting Goods
115 Swaps
63 Timber
98 TV, Stereo, Radio Sales and Service
112 Wanted to Rent, Miscellaneous
AUTOMOTIVE
164 Auto Body Work and Painting
162 Auto Repairs, Service and Towing
168 Campers and Trailers
166 Cars and Trucks Wanted
150 Cars for Sale
151 Foreign, Import and Sports Cars
169 Mobile Homes and Parks
149 New Car Directory
160 Parts, Accessories
158 Tires
154 Trucks and Buses
156 U-Drive and Auto Washing
ACCOMMODATION
185 Convalescent and Rest Homes
175 Hotels
178 Summer Resorts
181 Tourist Accomodation
RENTAL
201 Apartments to Rent, Furnished
200 Apartments to Rent, Unfurnished
203 Apartments Wanted
206 Duplexes to Rent
207 Duplexes Wanted to Rent
202 Furniture to Rent
215 Halls, Warehouses, Stores and Offices to Rent
197 Housekeeping Rooms to Rent
199 Housekeeping Rooms Wanted
211 Houses to Rent, Furnished
210 Houses to Rent, Unfurnished
212 Houses Wanted to Rent
190 Room and Board
191 Room and Board Wanted
193 Rooms to Rent
194 Rooms Wanted
FINANCIAL
155 Automobile Financing and Insurance
233 Mortgage Loans and Insurance
234 Mortgages for Sale
230 Personal Loans and Insurance
235 Wanted to Borrow
REAL ESTATE
280 Acreage for Sale and Wanted
240 Business Opportunities
241 Business Opportunities Wanted
300 Churches
247 Commercial or Industrial Properties
258 Condominiums and Townhouses
253 Country Homes and Properties
270 Exchange Real Estate
290 Farms for Sale and Wanted
263 Garages for Sale, Rent, Wanted
293 Gulf Islands Properties
250 Houses for Sale
245 Houses Wanted to Buy
295 Listings Cancelled
268 Listings Wanted
271 Lots for Sale
294 Mainland and Out of Province Properties
273 Property for Sale
274 Property Wanted
244 Revenue Property
245 Revenue Properties Wanted
285 Up-Island Properties
256 Waterfront Properties

NOTICE OF COPYRIGHT
Full, complete and sole copyright in any advertisement produced by Victoria Press Ltd. is vested in, and belongs to, Victoria Press Ltd.; provided, however, that copyright IN THAT PART AND THAT PART ONLY of any such advertisement consisting of illustrations, borders, signatures or similar components which is, or are, supplied to Victoria Press Ltd. by the advertiser in the form of engravings, matrices, casts, etc., and incorporated in said advertisement shall remain in and belongs to the advertiser.

8 CARDS OF THANKS

To all who so kindly assisted, and for the beautiful floral tributes and expressions of sympathy, we extend our heartiest thanks.—Mrs. Olive Jones and Family.

The family of the late Mrs. Chris N. Stewart wish to thank all of our friends and neighbors for the expressions of sympathy during our time of sorrow.

5 DEATHS AND FUNERALS

BARRY — In Cowichan District Hospital, on May 27, 1972, Rosine Ethel Barry of Renfrew Road, Shawnigan Lake. Mrs. Barry was born in London, England and came to Canada in 1919. She lived in Saskatchewan prior to moving to Duncan, B.C. in 1941. She is survived by her husband, Edward H. Barry; two daughters, Mrs. W. J. Pastula (Doreen), Duncan, Mrs. W. P. Mason (Eileen), Shawnigan Lake; four grandchildren; four great-grandchildren, and a brother in England.
Service will be held in Hirst Funeral Chapel (Sands), Duncan, on Tuesday, May 30, 1972, at 1:30 p.m., followed by interment in Shawnigan Cemetery.

BOAK—On May 26, 1972, in Victoria, Mrs. Dorothy E. Boak, R.N., of 1015 Gillespie Place. Widow of Dr. Eric Boak, she leaves her daughter-in-law, Mrs. E. A. (Phyllis) Boak, 2580 Lansdowne Road and grandchildren, Eric Michael of Vancouver, Mrs. I. A. (Sandra) Boorman of Victoria; Dianne and Erica at home; two nieces, Elizabeth Boak of Kingston, Ont., and Winnifred in the U.S.A.; nephews and nieces in the East. She was also predeceased by two sons, Eric in 1964 and John in 1968. She was a member of St. Andrew's Presbyterian Church and graduated from the Royal Victorian Hospital, Montreal.
Service in McCall Bros. FLORAL CHAPEL, Johnson and Vancouver Streets, on Wednesday, May 31, at 1:30 p.m., with the Very Rev. Dr. J. L. W. McLean officiating, followed by cremation.

CARLIN—Frances Melissa (Molly) Carlin, who passed away suddenly at home on Salt Spring Island. A native daughter, she is survived by her loving husband, Howard, at home; two daughters, Mrs. George (Sheila) Philion and Mrs. Diane Hawkins, both of Victoria; four grandchildren; also two brothers, Jim Akerman, of Whiteoak, and Bob, Fulford Harbour; two sisters, Mrs. M. (Tilly) McTighe, Dawson Creek, Mrs. W. (Dorothy) Harris, Sidney, B.C.
Evening prayers will be held 8 p.m. Tuesday, May 30, and service 2 p.m. Wednesday, May 31, in Our Lady of Grace, Catholic Church, Father W. McDonald, assisted by Father William Mudge, officiating. Interment in Ganges Cemetery. Goodman Funeral Home, Ganges, in charge of arrangements.

HOUNSOM — Suddenly at Rest Haven Hospital, Sidney, B.C., on May 26, 1972, Mrs. Margaret Hounsom, in her 83rd year; born in Wales, late residence, 10103 Third St., Sidney, B.C.; formerly of Vancouver, B.C. Predeceased by her husband, Kenneth, in 1970, and her daughter, Nora in 1915. She leaves her daughters, Mrs. J. L. (Florence) Gray, Sidney, B.C., Mrs. P. (Jean) Lowe, Victoria, B.C. and Mrs. (Joyce) Stokes, Vancouver, B.C.; six grandchildren; two great-grandchildren; a brother and a sister in Calgary, Alberta.
Service will be held in the Sands Funeral Chapel of Rosss, Sidney, B.C., on Tuesday, May 30, 1972, at 1:00 p.m., the Rev. Robert Sansom officiating. Cremation. Flowers gratefully declined.

KING — In Victoria, B.C., Mr. Trevor Denis King, of 4529 Juniper Place, age 23 years; born in Edmonton, Alberta and a resident of this city for the past seven years. He is survived by his father and mother, Mr. and Mrs. Trevor King, at the residence, and three sisters, Miss Margot King of Toronto, Mrs. Marnie Burden of Victoria and Miss Laurain King, of London, Ont.
Funeral arrangements will be announced later by McCall Bros. Funeral Directors Ltd. (Flowers gratefully declined. Memorials, if desired, may be made to the Denis King Scholarship Fund c/o Dr. George Corwin, Dep't. of Music, University of Victoria.)

ROBLIN—In Victoria, on May 28, 1972, Mrs. Moneta Muriel Roblin, of 1475 Pandora Ave., formerly of Chilliwack, B.C., and a resident here for the past 1½ years. She is survived by her loving husband Walter, at the residence; one sister, Mrs. Lindsay Duncan, of Victoria, and one brother, Paul G. Smith, of Calgary.
Funeral service in McCall Bros. FAMILY CHAPEL, on Wed. May 31, at 1:15 p.m., with the Rev. Dr. J. Scott Leith officiating. Interment at Royal Oak Burial Park.

SIEBERT—In Chilliwack, B.C., on May 26, 1972, Douglas Edwin Siebert, age 20 years, born in Chilliwack, B.C., late residence, 3363 Wellsmith Crescent, Colwood, B.C. He leaves his mother, Mrs. Violet Scheap (Siebert), Colwood, B.C.; his father, Mr. Edwin Siebert, Duncan, B.C.; his brothers, Melvyn Braun, Chilliwack, B.C., and Darcy Siebert, Colwood, B.C., and his grandmother, Mrs. Minnie Martin, Chilliwack, B.C.
Service will be held in the Sands Funeral Chapel of Heather, Colwood, B.C., on Thursday, June 1, 1972, at 11:00 a.m., Rev. Henry Silvester officiating. Interment in the Valley Memorial Gardens.

SISTER MARY ANNE CECILE—Sister Mary Anne Cecile, nee Merie Bertha Florida Lanouette, died at Mount St. Angela on May 29. She was born in St. Isidore, Laprairie, Quebec, on January 15, 1891, the daughter of Olympe Lanouette and Odila Fitzpatrick. She joined the Congregation of the Sisters of Saint Ann, Victoria, on August 21, 1908. She taught in schools conducted by the Order in Victoria, Vancouver, New Westminster and Kamloops. Her last years have been spent in retirement at Mount St. Angela on Burdett. In April, 1959, she was predeceased by her sister, Sister Mary Odile, a member of the same Order. She is survived by a brother, Mr. Joseph Lanouette, of Saint Front, Saskatchewan; two nieces, Sister Gertrude Lanouette and Sister Odile, of Indian Mission Reserve, Victoire, Saskatchewan, and other nieces and nephews.
Prayers will be held at St. Ann's Convent Chapel, Tuesday evening at 7:30 and the funeral Mass on Wednesday, May 31, 1972, at 8:30 a.m., with Reverend E. Paradis, celebrant. Chaplin's Funeral Chapel in charge of arrangements.

SPEAR—In Victoria, B.C., on May 27, 1972, Miss Sarah Ann Speer, aged 94 years. Born in Exeter, Devon, England, and had been a resident of Victoria for the past 4 years, residing at Suite 1, 1677 Hollywood Crescent, formerly of Winnipeg, Manitoba. She leaves 2 nieces and 2 nephews.
Service will be held in the A. S. Gardiner Chapel, Winnipeg, Manitoba. Interment in the Old Kildonan Cemetery. Arrangements by the Sands Mortuary Limited.

STOKES—At St. Mary's Priory, Langford, B.C., on May 27, 1972, Mrs. Hilda May Stokes, aged 89 years. Born in Surrey, England, and had been a resident of Langford, B.C., for the past 8 years, formerly of Victoria, B.C. She leaves her son, Cedric, Cassidy, B.C.; 7 grandchildren; 9 great-grandchildren.
Service will be held in the Sands Funeral Chapel of Heather, Colwood, B.C., on Tuesday, May 30, 1972, at 8:00 p.m. Cremation.

9 IN MEMORIAM

MOORE—In loving memory of our mother, Esther Moore, who passed away May 28, 1971.
In my heart your memory lingers,
Always tender, fond and true;
There's not a day, dear mother,
I do not think of you.
Always remembered by Marge, Len, Jean, Ron and grandchildren.

The Lord is my shepherd; I shall not want.

He maketh me to lie down in green pastures: He leadeth me beside the still waters.

He restoreth my soul: He leadeth me in the paths of righteousness for His name's sake.

Yea, though I walk through the valley of the shadow of death, I will fear no evil; for thou art with me: thy rod and thy staff they comfort me.

Thou preparest a table before me in the presence of mine enemies: thou anointest my head with oil; my cup runneth over.

Surely goodness and mercy shall follow me all the days of my life: and I will dwell in the house of the Lord for ever.

PSALM 23.

10 FUNERAL DIRECTORS

WE CARE
Your Six Community Chapels Dedicated to Service. Sensible Prices.

Victoria, B.C.
Sands Mortuary Limited "Memorial Chapel of Chimes" (main office) 388-5155, 388-5156, 383-7511

Sidney, B.C.
Sands Chapel of Roses, 656-2932

Colwood, B.C.
Sands Chapel of Heather, 478-3821

Duncan, B.C.
Hirst Funeral Chapel (Sands), 746-5212

Ladysmith, B.C.
Ladysmith Funeral Chapel (Sands), 245-2331

Nanaimo, B.C.
Westwood Chapel of Flowers (Sands), 753-2032

Independent, Family Owned and Controlled. Sands since 1912.

McCALL BROS. Funeral Chapels
1400 Vancouver Street
385-4465 — 385-4466 — 385-4467
Recommended by so many to relatives and friends . . . the Name Is Assurance.

TUESDAY
BALLARD, Miss Ethel 10:15 a.m.—FAMILY CHAPEL
BARNARD, Al (Percy Alvin) 1:15 p.m.—FLORAL CHAPEL
WEDNESDAY
ROBLIN, Mrs. Moneta 1:15 p.m.—FAMILY CHAPEL
BOAK, Mrs. Dorothy E. 1:30 p.m.—FLORAL CHAPEL
GEORGE, Mr. Carl T. 3:15 p.m.—FLORAL CHAPEL
TO BE ANNOUNCED
KING, Mr. Trevor Denis
AARONSON, Mr. Jacob

THOMSON & IRVING Funeral Chapel
Est. 1906 — Formerly of Winnipeg
A Dignified and Understanding Service at Moderate Cost
PRE-NEED AT NEED SHIPMENTS
1625 Quadra St. Phone 384-2612

CHAPLIN'S FUNERAL CHAPEL
1155 Fort Street
Independently owned and operated. Offering dignified funeral service within the means of all.
384-5512 384-8626

HAYWARD'S CHAPEL
Ready to carry out the family's wishes, quietly, sympathetically, with efficiency and dignity.
386-3505
734 Broughton St.
REGINALD HAYWARD MGR.

FIRST MEMORIAL SERVICE
Undertakers for the Memorial Society of B.C. — 384-7041

11 MONUMENTAL

STEWART MONUMENTAL Works Ltd.
ESTABLISHED 1896
Memorial of Distinction
Marble fireplaces and tabletops
1403 May St. 384-3452

MORTIMER'S MONUMENTS
ESTABLISHED 1877
"The Finest in Craftsmanship"
633 DAVID ST. 383-6421

12 FLORISTS

REAL FLOWERS FADE but THE MEMORY LASTS
Funeral Flowers expertly designed
WOODWARD'S FLORISTS
635 Fort 384-5614

15 COMING EVENTS AND MEETINGS

LEGION BINGO
CLUB TANGO
1037 View
Every Mon., 7:30 p.m.
Admission $1
6 Cards $2
Extra Games 5 Cards $1
Minimum Prize $15
One Game at $50
One Game at $100
Early Brid Draw
Free transportation to town
Operated by Veterans for Veterans' Benevolence

DOCTOR ALEX J. WOOD, BIOchemist, speaking Monday, May 29, 8:00 p.m. "Biochemical Factors in Mental Illness." Victoria branch of C.S.F. Central High School. Everyone welcome.

15 COMING EVENTS AND MEETINGS

GORGE SOCCER BINGO
EVERY MONDAY
8:30 p.m.
ST. JOSEPH'S HALL
745 W. BURNSIDE
GOOD NEIGHBOR NOVELTY PRIZES
HIDDEN ENVELOPE $25
BONUS GAME
2 GAMES, $25
1 GAME AT $50
2-WAY JACKPOT
MAXIMUM $200
MINIMUM $100
ADM. $1 — 6 CARDS $3
5 EXTRA GAMES

RCAF ASSOCIATION
CASH—BINGO—CASH
Every Monday
7:30 p.m. sharp
OLD AGE PENSION HALL
1440 GOVERNMENT ST.
Admission $1.00
Extra card 25c
6 cards for $2.00
Minimum prize $15.00
5 extra games, 25c per card
Support to 89 Air Cadet Squadron And 800 Pacific Wing Charities

PARISH BINGO
Parish Hall, Langford
758 GOLDSTREAM AVE.
TUESDAY — 8 P.M.
15 GAMES
Free Admission, 5c card
Minimum Prize $25
7th GAME — $50
One Final Game
FULL CARD
$100 Prize

NAVY LEAGUE BINGO
Support Sea Cadets and Wrennettes
RAINBOW BARRACKS
Foot of Robert Street
EVERY MONDAY 7:30 p.m.
5c a card per game
FREE ADMISSION, 20 GAMES

16 CATERING, BANQUET and RECEPTION ROOMS

QUEEN'S ROOM
Queen Victoria Inn, Victoria's fabulous reception room for wedding receptions, private parties, banquets, etc. Full catering. 386-2812.

TRY THE NEW BARREL ROOM
Receptions, private parties, banquets, catering up to 100 people. Reasonable rates. 382-0222, 477-3647.

SELL IT FAST WITH A CLASSIFIED AD
DIAL 386-2121 NOW
8 a.m. - 8 p.m.

20 LOST AND FOUND

BIFOCALS, MAN'S, LOST THURSday, between Army and Navy Vets and Empress Hotel. Reward offered. 743-6482, H Whittaker, 1004 Falls Road, Port Alberni, B.C.

LOST MAY 8TH, SEMI-PERSIAN black cat, patch left front leg, yellow eyes, vicinity Olde England Inn or Capri Motel. 386-7625 evenings, 386-0321 days.

LOST: SILVER CHARM BRACLET, 3 charms, telephone, bagpipes and church. Reward. Phone 383-5908.

FOUND: ONE BIRD, PHONE 384-9693 and identify — kind and markings.

CAMERA FOUND IN VICTORIA area. Owner must identify. 479-4666.

LOST: BROWN LEATHER WALLET, Simcoe-Menzies area of Paul's Crownhouse. REWARD. 388-4680.

LOST: BLACK POODLE-COCKER puppy. Parker Ave. — Cordova Bay area. Call 658-8180.

LOST — 1-YEAR-OLD GERMAN Shepherd male. 388-5337 or 383-4215. Reward.

FOUND: SET OF KEYS. Northridge subdivision. 479-6265.

LOST: BLACK MANX CAT, NO tail, male. 385-2255.

LOST ROLEX LADY'S WATCH with black bracelet. 383-7754.

HAVE YOU LOST YOUR CAT? Homes wanted. CPL. 598-5731.

LOST YOUR PET? HOMES wanted, found. SPCA. 386-6627.

LOST: NAVY SWEATER, FRIday 19, Cattle Point area. 388-7489.

FOUND—LADY'S WRIST WATCH. Town and Country area. 479-1029.

LOST: 1 LARGE GREEN ORnamental frog. 384-6713.

21 MALE HELP WANTED

ADVERTISEMENTS IN THIS CLASSIFICATION MUST COMPLY WITH THE BRITISH COLUMBIA HUMAN RIGHTS ACT SEE COLUMN 1

OPENING FOR NEWSPAPER store route. Must have bicycle and carrier. One hour daily. Weekly salary. Experience preferred. Phone Mr. Philion 382-3131, local 234 for appointment.

WANTED EXPERIENCED GRILL cook, permanent position if desired, or part time, must be steady and reliable. Apply in person only. Brands Restaurants Ltd., 1009 Government St.

CARETAKER FOR SENIOR CITIzens' apartment, small suite and some renumeration. Taking care of building and grounds, collecting rent, etc. Apply Victoria Press, Box 262.

CARPET TREND
requires experienced floor covering salesman. Apply in person or in writing 185 Langford Street Victoria.

EXPERIENCED PAINTERS' helpers required immediately. Apply shop manager John Maston Ltd., 932 Johnson Street.

RETIRED ACCOUNTANT WANTed for part-time work. Victoria Press Box 346.

WANTED: SOFTBALL PITCHers. Phone 656-4019.

21 MALE HELP WANTED

APPRAISER II
for the ASSESSOR-COLLECTOR'S DEPARTMENT
CITY OF VICTORIA
Salary Range—$727-$884 per month

Under the general supervision of the Senior Appraiser to assist with the preparation of the Business Tax roll and in the valuation of machinery and equipment for taxation purposes. To participate in relevant sales analysis studies as related to commercial and industrial assessments, compiling reports as required for the Assessor-Collector.

Applicants should have Junior Matriculation together with actual work experience in the appraisal field. Preference will be given to applicants having completed recognized courses leading to professional accreditation, i.e. A.A.C.I., R.I.

Applications in writing, stating age, experience, qualifications and telephone number, or on a form provided in the Personnel Department, will be received by the Personnel Director, City Hall, not later than Noon, Friday, June 2, 1972.

THE CORPORATION OF THE DISTRICT OF SAANICH
DRAFTSMAN I
Engineering Department
Salary: $575-$699 per month

This position involves elementary and routine civil engineering work in the field or office, assisting in a variety of drafting tasks, compiling statistics, serving the general public. The incumbent should be capable of applying sound drafting principles to the production of plans, profiles and maps.

Applicants should have completed Grade 12, including Math 12 or its equivalent. Technical training, mapping, and knowledge of the design of municipal services would be very desirable.

Saanich Application Forms will be accepted by the undersigned up to 5:00 p.m., Monday, June 5, 1972.
Personnel Director,
Saanich Municipal Hall,
770 Vernon Avenue,
Victoria, B.C.

S—E—L—E—C—T—I—V—E
We're expanding very rapidly, and the opportunities are so great that we urgently need 2 outstanding sales personnel for the leisure and pleasure field of boats, motors, campers, motorcycles etc.
The will to succeed to sell the in-demand, finest line available and have a satisfied, happy customer every time is an absolute must in the men we want.
We won't settle for second best but we assure the ones that join with us will have fun, look forward to coming to the office each day to be apart of a happy, bustling progressive organization and be extremely well rewarded for an honest, good day's work.
Call for appointment 9 to 10:30 a.m., Don Telford, 386-8425.
P — R — O — G — R — E — S — S — O — N
"World of Pleasure"

EARN WHILE LEARNING
Large Canadian Firm has opening for a young man 17-19 who is interested in a career that pays above average. To qualify, applicants must be.
1.—Free to travel Canada.
2.—Neat appearing.
3.—Ambitious and honest.
4.—Single.
5.—Able to meet public.
6.—Grade 10 minimum.
$300 per month plus bonuses to start. Training programme and new car transportation supplied. Interviews will be held before June 15, 1972. Write, giving age, education, employment history, recent photo, name, address and telephone number to Victoria Press, Box 377.
(Based on Bona Fide Occupational Qualifications)

A CAREER IN REAL ESTATE
We intend to sponsor two men for the forthcoming U.B.C. Pre-licencing course. Applicants must be success oriented and should have some business or selling background. This is an excellent opportunity to enter a challenging and rewarding profession with an established national company.
For an interview call H. Hegen, Real Estate Manager, 388-5451.
NATIONAL TRUST COMPANY LIMITED
1280 DOUGLAS STREET

SIMPSONS-SEARS
REQUIRES OUTSIDE COMMISSION SALESMAN
Applicant must have experience in building material. This is a full time position, with a complete program of company benefits. Apply in person to Personnel Department Monday — Friday.

MANAGEMENT TRAINEE
Excellent training program . . . for an excellent position. Our unique management training program follows a well-planned, comprehensive schedule . . . provides you the best opportunity to develop quickly into a manager of a Consumer Finance Branch office. Liberal employee benefits and regular salary increases based on your progress. High school graduate.
PACIFIC FINANCE
ROOM 210, 1207 DOUGLAS ST.

OPPORTUNITY
For a Real Estate Manager to sell and manage newly established Real Estate firm with Life and General Insurance license. Many home selling prospects on hand. Only ambitious persons need apply. Send resume to Victoria Press Box 383. All replies will be honored and held in confidence.

CAREER OPPORTUNITY
International Marketing firm has openings for distributorships on part or full time basis. Many positions available including management. Incomes from $100 to $1200 per month. Call for appointment 4-6 p.m. 384-4801.

ELECTRONICS TECHNICIAN
With installation and repair experience on VHF and UHF mobile and marine radio equipment. Able to meet public and work with minimum supervision. Reply to Victoria Press, Box 281.

LODGINGS IN EXCHANGE FOR a few hours work per week with animals, applicants must like dogs. References, 656-3833.

EXPERIENCED LAWN MOWER mechanic, must have own tools. Victoria Lawnmower Hospital, 834 Johnson Street. 386-6338.

EXPERIENCED WINDOW cleaners. Permanent position, top wages paid. Apply Bob's Janitorial Service, 1286 Gladstone.

BRICK-LAYERS WANTED. Reply to Wescop Masonry Ltd., P.O. Box 4084, Postal Station A, Victoria.

USED CAR SALESMAN FOR franchised dealer. Will train suitable applicant. Reply P.O. Box 1234, Victoria.

AUTO PAINTER, STEADY EMployment, good financial returns. Apply Victoria Press, Box 265 giving details of experience.

UNUSUAL OPPORTUNITY TO earn $2,000 per month as leadership material. Phone 385-9248, 5-6 p.m., Tuesday only.

TALLYHO HORSE SIGHT-SEEING drivers required. Call in person to stand on Belleville Street, 383-2932.

MECHANIC WANTED, COMMISsion basis, Sooke location. Reply P.O. Box 589, Sooke, B.C.

WANTED: UPHOLSTERER. 652-1591.

21 MALE HELP WANTED

EXPERIENCED WINDOW cleaner, permanent position for right man. Victoria Press, Box 376.

25 MALE OR FEMALE HELP WANTED

ADVERTISEMENTS IN THIS CLASSIFICATION MUST COMPLY WITH THE BRITISH COLUMBIA HUMAN RIGHTS ACT SEE COLUMN 1

OPPORTUNITY FOR A CAREER IN REAL ESTATE
ATTENTION COLWOOD, LANGFORD, METCHOSIN AND SOOKE RESIDENTS
We require new sales people for our new Colwood Office. If you are interested in above average earnings and working in this quickly expanding area, call in or phone for further information. A full-time tutor will take you through the pre-licensing course.
APPLICATIONS BEING TAKEN NOW
CALL ELWOOD NAULT MANAGER, AT 478-5561 OR 388-4150 AND ARRANGE AN INTERVIEW
BLOCK BROS. REALTY LTD.
COLWOOD OFFICE

SUPERVISOR, RECREATION FACILITIES
Salary $634-$771 per month

Administers and supervises the activity in a major facility such as an arena, swimming pool or community recreation centre. Directs maintenance staff, as well as full and part-time leaders engaged in varied recreational programs. Plans, develops and supervises appropriate recreation programs.

Applicants should have proven general experience in the field of community recreation, in addition to specific knowledge in several fields of the work. Recognized post secondary training would be a decided asset.

Applications should be directed to the undersigned prior to June 9, 1972.

Personnel Director,
Saanich Municipal Hall,
770 Vernon Avenue,
Victoria, B.C.

A VANCOUVER RECREATION firm is interested in retaining the services of a responsible person with interest and experience in the field of leisure recreation to work with one of their Victoria projects on a part-time basis. Responsibility will entail directing and coordinating recreation and leisure activities for a mixed group of adults. Possibly a good opportunity for couple where the wife has the necessary experience to be the recreational director. Experience required, a degree in recreation an asset, practical experience important, person with both will receive serious consideration. Interested persons please reply with resume giving experience to Coastal Recreation Ltd., No. 5-2802 St. John Street, Port Moody, B.C. All replies will be answered.

COOK
To work under direction of dietician in charge. Must possess recognized vocational training certificate with several years experience in institutional cooking, and supervision of kitchen staff. Minimum salary $363.50 plus fringe benefits. Apply in writing giving experience and references to Business Manager, Mt. St. Mary Hospital, 999 Burdett Ave., Victoria.

LADIES AND GENTLEMEN
Let me teach you Real Estate. This very rewarding profession is both exciting and interesting. Just for fun call me now. You may be pleasantly surprised just how easy Real Estate can be with the right teacher. Call ERIC SAFFER — 386-2291, Personnel Director.
Jack Mears—Oak Bay Realty Ltd.

OWN YOUR OWN BUSINESS
International manufacturing company has opening for distributorships in the Victoria and Up-Island area. Above average income, investment secured. Call for appointment weekend 9 - 10 a.m., Monday and Tuesday 5 - 7 p.m. 592-0386.

MANAGERS, SUPERVISORS, SALES REPRESENTATIVES
Urgently needed for a multi-million dollar international company extending its operations around the world. Immediate opening. Rapid advancement to top management. Training provided. For appointment call 382-5787.

NATIONALLY KNOWN COMpany 65 years in Canada needs caretakers and housewives to work from their homes. High earnings and bonus. No canvassing. Call Mr. Peter Will, 384-4523 between 9-3.

ARE YOU CONCERNED ABOUT your financial future? We have a simple plan, well paid, which will work for you. Be independent in 6 months, begin part time. For appointment phone 385-3909, 4-7 .m.

FULLY QUALIFIED AND B.C. registered pre school supervisor required by September for a social agency operated day care centre. Reply giving full particulars to Victoria Press, Box 384.

CARPET TREND
requires experienced floor covering salesman. Apply in person or in writing 185 Langford Street Victoria.

SARAH COVENTRY NEEDS YOU. Maybe you need us? No investment. We train. 383-2309, 382-0268 or 382-9662.

FULLY EXPERIENCED COOK for first class dining room. Permanent position, evening shift. 386-1391.

COOK WANTED, SHORT ORDER and dining room, ten miles from Victoria. Good home cook may do. 652-2413.

CARETAKERS — OAK BAY APT. Block — 34 suites. State age, experience and references in letter. Victoria Press, Box 380.

EXPERIENCED HOTEL-RESTaurant cooks required for first class restaurant. Phone 388-6023.

EXPERIENCED TELEPHONE solicitor to work from own home. Call 592-2662 between 9 and 12.

EXPERIENCED GRILL COOK for restaurant in Sidney area. 656-5011.

COUPLE WANTED TO MANAGE 40-unit motel. Live in. Experience preferred. Victoria Press, Box 366.

PART-TIME SHORT ORDER cook, evening shift. The Net Loft. 388-5551.

EXPERIENCED KITCHEN help. Victoria Press, Box 256.

26 FEMALE HELP WANTED

ADVERTISEMENTS IN THIS CLASSIFICATION MUST COMPLY WITH THE BRITISH COLUMBIA HUMAN RIGHTS ACT SEE COLUMN 1

MATURE ASSISTANT MANAGER
Required for womans' reducing salon, good solid sales experience an asset. Will train right woman with proper background. Salary and commissions up to $8,

YOUR HEALTH: Dr. Walter Alvarez

An Assessment of Hypnosis

Over the years, many patients have asked me about the value of hypnosis for a variety of problems, such as to cure smoking or to help in losing weight, or to cure neurosis. I have found few physicians who know much about hypnosis and what it can and cannot do.

When a highly neurotic woman came to me, asking where she could find a hypnotist to cure her, I asked an eminent and very able psychiatrist if he would care to treat her with this method. He said, "No; my impression is that any good effects of hypnosis will not be likely to last long."

Now I am happy to see that Lewis R. Wolberg, M.D. a professor of psychiatry in New York City, and a pioneer in the use of hypnosis, has written a book called "Hypnosis: Is It For You?" in which he discusses the limits and possibilities of using hypnosis. He says that he has been using it as a clinical tool for some 40 years, but he feels that "unfortunately, hypnosis has been associated with charlatanry for so many centuries that it is still shrouded with superstition and magic.

I was much interested to see a list of things that hypnosis cannot be expected to do. For example:

Hypnosis cannot be used to sexually seduce an unwilling subject.

It cannot induce a person to do something that violently opposes his values or acutely jeopardizes his safety.

Alone, it is not particularly successful with alcoholics.

It is not useful for lie detection or cross examination.

It cannot put clairvoyants in touch with the spirit world.

It cannot cause people to regress to relive previous lives.

It was not totally rejected by Freud.

STROKES AND DRUG ABUSE

I recently read a report by four professors at the University of Southern California Medical School in Los Angeles. They have been studying the progressive increase in the number of people coming into the emergency room of the Los Angeles County-USC Medical Centre, with typical stroke symptoms. These four doctors are especially concerned about the fact that most of the young stroke patients had a history of drug abuse. Young pepole rarely have strokes. The doctors found that the drug methamphetamine (SPEED) is often what the patient had been taking.

TV PROGRAM LISTINGS

EVENING

CBUT—2 Vancouver · KOMO—4 Seattle · KING—5 Seattle · CHEK—6 Victoria · KIRO—7 Seattle · CHAN—8 Vancouver · KCTS—9 Seattle · KTNT—11 Tacoma · KVOS—12 Bellingham · KTVW—13 Tacoma

6 P.M.
2—Kilahanie
4—News
5—News
6—News
7—News
8—Miss Teen Pageant Continued
9—Business Management
11—Wild Wild West
12—Perry Mason

6:30 P.M.
2—Hourglass
4—News
5—News
6—News
7—News
8—News
9—Thirty Minutes
11—Wild Wild West
12—News

7 P.M.
2—Hourglass
4—Life Around Us
5—Truth or Consequences
6—Gunsmoke
7—Hee Haw
8—Doris Day
9—Art of Islam
10—Ladies First
11—I Dream of Jeannie
12—It's Your Bet

7:30 P.M.
2—Irish Rovers
4—American Adventure
5—David Frost Revue
6—Gunsmoke
7—Hee Haw
8—Medical Centre
9—Seattle In Action
10—Ladies First
11—Dragnet
12—Gunsmoke

8 P.M.
2—Partridge Family
4—ABC News Special
5—Laugh-In
6—Parrridge Family
7—Gunsmoke
8—Medical Centre
9—Hollywood TV Theatre
10—NFB Film
11—Merv Griffin
12—Gunsmoke
13—Movie: Texas Renegades

8:30 P.M.
2—Cannon
4—Special continued
5—Laugh-In
6—Cannon
7—Gunsmoke
8—James Garner
9—TV Theatre continued
10—Project Travel
11—Merv Griffin
12—Movie :Man in the Middle
13—Movie continued

9 P.M.
2—Cannon
4—Movie: Fireball 500
5—Movie:SingingNun
6—Cannon
7—Lucy
8—James Garner
9—TV Theatre continued
10—Connections
11—David Frost
12—Movie continued
13—Movie continued

9:30 P.M.
2—Front Page Challenge
4—Movie continued
5—Movie continued
6—Front Page Challenge
7—Doris Day
8—Pig 'n' Whistle
9—TV Theatre continued
10—Connections
11—David Frost
12—Movie continued
13—Sportscope

10 P.M.
2—Man at the Centre
4—Movie Continued
5—Movie continued
6—Man at the Centre
7—Sonny and Cher
8—Ironside
9—Book Beat
10—You and the Law
11—David Frost
12—Movie continued
13—U.S. Problems

10:30 P.M.
2—Man Alive
4—Movie Continued
5—Movie continued
6—Man Alive
7—Sonny and Cher
8—Ironside
11—News
12—Channel 12 Special
13—Stories of Success

11 P.M.
2—News
4—News
5—News
6—News
7—News
8—News
—The Saint
12—Have Gun — Will Travel
13—Movie: Texas Marshall

11:30 P.M.
2—News
4—Dick Cavett
5—Nixon in Russia
6—News
7—Movie: Quick, Before It Melts
8—News
11—The Saint
12—Movie: Quick Before It Melts
13—Movie continued

12 MIDNIGHT
2—Movie: Show Business
4—Dick Cavett
5—Johnny Carson
6—Movie: Godzilla vs. Thing
7—Movie continued
8—Movie: Unusual Woman
12—Movie continued
13—Movie continued

12:30 A.M.
2—Movie continued
4—Dick Cavett
5—Johnny Carson
6—Movie continued
7—Movie continued
8—Movie continued
12—Movie continued
13—Movie: Lone Rider Rides On

ALL TIMES ARE LOCAL

CHANNELS RESERVE RIGHT TO MAKE LAST-MINUTE CHANGES

EARLY TUESDAY

6 A.M.
4—Len Sampson
5—Today
7—J. P. Patches
9—Region Medicine (7:30)
12—Frisky Frolics
13—Stock Markets

6:30 A.M.
4—Nixon in Russia
5—Today
6—University of the Air
7—Captain Kangaroo
8—University of the Air
12—Captain Kangaroo
13—Stock Markets

9 A.M.
4—Nixon in Russia
5—Telescope
6—Good Morning
7—News
8—Good Morning
9—M for Music (9:15)
12—Lucy Show
13—Stock Markets

9:30 A.M.
4—Movie: Half A Hero
5—Telescope
6—Good Morning
7—News
8—Good Morning
9—People at Work (9:45)
11—Concentration
12—My Three Sons
13—Stock Markets

10 A.M.
2—Mr. Dressup (10:05)
4—Movie continued
5—Sale of the Century
6—Flintstones
7—Family Affair
8—Yoga
9—Electric Company
11—Mantrap
12—Family Affair
13—Stock Markets

10:30 A.M.
2—Friendly Giant; Helene
4—Movie continued
5—Hollywood Squares
6—Friendly Giant; Helene
7—Love of Life
8—All About Faces
9—Music Time
11—Jack LaLanne
12—Love of Life
13—Stock Markets

11 A.M.
2—Sesame Street
4—Galloping Gourmet
5—Jeopardy
6—Yoga
7—Where the Heart Is
8—Jean Cannem
9—Music Lessons
11—Romper Room
12—Where The Heart Is
13—Stock Markets

11:30 A.M.
2—Sesame Street
4—Bewitched
5—Who, What, Where Game
6—All About Faces
7—Search for Tomorrow
8—Jean Cannem
9—Sesame Street
11—Romper Room
12—Search for Tomorrow
13—Stock Markets

12 NOON
2—Charlie Chaplin
4—Password
5—Distaff
6—Noon Show
7—News
8—News; Pete's Place
9—Sesame Street
11—Three on a Match
12—Virginia Graham
13—Stock Markets

12:30 P.M.
2—Luncheon Date
4—Split Second
5—Days of Our Lives
6—Noon Show, Movie
7—As the World Turns
8—Pete's Place; Movie
9—Art of Islam
11—To Tell the Truth
12—David Frost
13—Stock Markets

1 P.M.
2—Bob Switzer
4—All My Children
5—The Doctors
6—Movie: Windom's Way (12:45)
7—Many-Splendored Thing
8—Movie: Windom's Way (12:45)
9—Music Lessons
11—Don St. Thomas
12—David Frost
13—Stock Markets

1:30 P.M.
2—Galloping Gourmet
4—Let's Make a Deal
5—Another World
6—Movie continued
7—Guiding Light
8—Movie continued
9—Music Time
11—Laramie
12—David Frost
13—Signoff

2 P.M.
2—Paul Bernard
4—Newlywed Game
5—Return to Peyton Place
6—Movie continued
7—Secret Storm
8—Movie continued
11—Laramie
12—Secret Storm

2:30 P.M.
2—Coronation Street
4—Dating Game
5—Somerset
6—Victoria Scene
7—Edge of Night
8—What's the Good Word?
11—New Zoo Revue
12—Many-Splendored Thing

3 P.M.
2—Take 30
4—General Hospital
5—Dinah's Place
6—Take 30
7—Guide to Love
8—Another World
11—Tennessee Tuxedo
12—It's Your Bet

3:30 P.M.
2—Edge of Night
4—One Life to Live
5—Anything You Can Do
6—Edge of Night
7—Dick Van Dyke
8—Anything You Can Do
9—Zoom
11—Speed Racer
12—What's My Line?

4 P.M.
2—Family Court
4—Love, American Style
5—Mike Douglas
6—Family Court
7—Movie: Night and the City
8—Beat the Clock
9—Sesame Street
11—Addam's Family
12—Samson and Goliath

4:30 P.M.
2—Drop-In
4—What's My Line?
5—Mike Douglas
6—Drop-In
7—Movie continued
8—Flintstones
9—Sesame Street
11—Gentle Ben
12—Funorama

5 P.M.
2—Alphabet Soup
4—Petticoat Junction
5—Mike Douglas
6—Hockey continued
7—Movie continued
8—Green Acres
9—Electric Company
11—Gilligan's Island
12—Gilligan's Island

5:30 P.M.
2—Get Smart
4—News
5—News
6—Green Acres
7—Movie continued
8—Green Acres
9—Mister Rogers
11—Get Smart
12—Perry Mason

RADIO LOG

AM Stations—Victoria: CJVI, 900; CFAX, 1070; CKDA, 1220; Vancouver: CJOR, 600; CBU, 690; CKNW, 980; CKWX, 1130; CHQM, 1320; CKVN, 1410. Seattle: KIRO, 710; KOMO, 1000; KING: 1090. Bellingham: KARI, 550. Port Angeles: KONP, 1450.

FM Stations—Victoria: CFMS, 98.5; Vancouver: CKLG, 96.3; CFQM, 103.5; CBC, 105.7; CBUF, 97.7 (French—6 a.m. to 1 a.m.). Seattle: KLXI, 95.7; KLSN, 96.5; KING, 98.1; KIRO, 100.7; KETO, 101.5. Tacoma: KTNT, 93.7; KLAY, 106.1. Edmonds: KBIQ, 105.3. Bellingham: KERL, 104.3.

Most stations broadcast news bulletins on the hour and on the half-hour at early morning and evening peak periods.

Major Newscasts: CBC-FM, 7 a.m.; BBC News. Monday to Saturday: National news; CFAX, CKDA and CJVI. 8 a.m., 12 noon (noon report), 5:30 p.m. (news hour); Saturday and Sunday, 8 a.m., 12:30 p.m., 6 p.m. and 10 p.m.

TIMES GOOD MUSIC HOUR

7 P.M. — CJVI

Coriolan Overture (Beethoven); Eri Tu Che Macchiavi from The Masked Ball (Verdi), Igor Gorin; Serenade to Music (R. Vaughan Williams); Rienzi Overture (Wagner); Prologue from "I Pagliacci" (Leoncavallo), Igor Gorin; Die Meistersinger (Prelude to the Opera) (Wagner); Meadowland—traditional.

DENNIS THE MENACE

"GEE, UNCLE CHARLIE, YOU'RE THE ONLY GROWN-UP I KNOW THAT 'PRECIATES GOOD DIRT!"

CROSSWORD by Eugene Sheffer

ACROSS
1. Discussion, today
4. Crest of a helmet
8. Mountain pass (India)
12. Salutation
13. Nautical word
14. Girl's name
15. Russian community
16. Church appendage
18. Abyssinian town
20. Mandate
21. Scottish Gaelic
24. American general
28. Heard in a pasture
32. City in New York
33. Eggs
34. Spring flower
36. Weight unit
37. Excavates
39. Hotel employees
41. Expert
43. Shred of waste silk
44. College cheer
46. Slender, graceful woman
50. Common garden plants
55. Rio de —
56. Verdi opera
57. Rake
58. A cathedral church
59. Alodium
60. Domestic pets
61. Netherlands commune

DOWN
1. Incarnation of Vishnu
2. Eager
3. Neighbor of Brazil
4. Kind of restaurant
5. Corrida cheer
6. Honey
7. American inventor
8. Stare angrily
9. In what manner
10. Beverage
11. Sailor
17. Dancer's cymbals
19. A mesh
22. Draw out and twist
23. Girl's name
25. Mr. —; fictional sleuth
26. Chinese port
27. Longings
28. Musical passage
29. Roman poet
30. Carry on
31. Farm building
35. Crinkled fabrics
38. Diffuse
40. Famous Nellie
42. Flap
45. A drove
47. Mineral deposit
48. Goad
49. Dwelling place
50. Farm sound
51. Girl's nickname
52. Japanese shrub
53. Card game
54. Haul

Average time of solution: 27 minutes

A	S	A		S	P	I	E	D		C	A	B
H	O	W		P	R	O	N	E		O	V	A
A	L	L	S	A	I	N	T	S		N	E	T
			U	R	N		E	P	O	S		
H	O	R	N	E	T		R	O	D	E	N	T
A	V	E		S	E	A		T	E	N	O	R
R	A	T	E		D	I	S		S	T	O	A
S	T	O	R	M		R	I	A		E	S	P
H	E	R	O	I	C		A	B	O	D	E	S
		T	S	A	R		M	A	B			
P	O	I		S	O	M	E	T	I	M	E	S
I	D	O		M	O	U	S	E		A	W	E
T	A	N		A	N	D	E	S		Y	E	T

Answer to Previous Puzzle

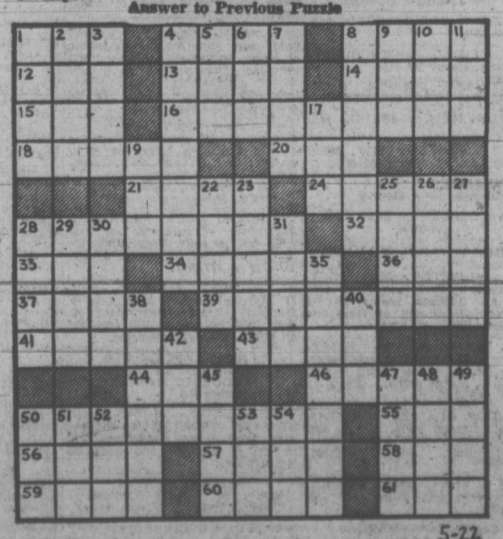

5-22

37 TEACHERS WANTED

ADVERTISEMENTS IN THIS CLASSIFICATION MUST COMPLY WITH THE BRITISH COLUMBIA HUMAN RIGHTS ACT SEE COLUMN 1

SCHOOL DISTRICT NO. 65 (Cowichan) invites applications from Secondary Teachers for the following specific Junior Secondary positions:
1 Girls' Counsellor with Social Studies
1 Girls' Physical Education with Guidance
1 Girls' Physical Education with Art
1 Occupational with Home Economics
Please submit applications and supporting documents to: Mr. E. E. Lewis, District Superintendent of Schools, 2470 James Street, Duncan, B.C.

QUALIFIED PRE-SCHOOL teacher needed for September. Co-op experience preferred. Address application to 2330 Bellamy Road.

39 SITUATIONS WANTED MALE

DUTCH LANDSCAPER Complete gardening and landscaping service, including clean-up, rearranging, tree surgery and removal, lawns, rock walls, brick work, patios, ponds, fencing, supply of nursery stock, etc. 386-1541.

WIDOWS — PENSIONERS Painting: interior, exterior, spray, carpentry, new ceilings, panelling, decks, fibreglass roofs, arborite. Professional work you can afford. 592-3490.

YOUNG MARRIED MAN SEEKS employment. Experienced shipper-receiver. Anything considered. 386-0352.

BUILD—REPAIR—REMODEL Cabinets, vanities, arborite, ceiling tiles, finishing, sundecks, cement, drains, etc. 386-9930.

RELIABLE RETIRED COUPLE will attend lawn, house and garden during your vacation. 382-5047 between 5-7 p.m.

YOUNG MAN, 20, WANTS JOB on farm within 30 miles Victoria. Room and board plus any wage. 384-5566, Don.

ACCOUNTANT: R.I.A. NOW MUNICIPAL chief accountant seeks accounting position Island or mainland. Victoria Press, Box 367.

WORKMAN EXPERIENCED IN carpentry and plumbing, 2 sets of tool boxes. Victoria Press Box 363.

PAINTING — MOTELS, WAREHOUSES, stores, houses. Exterior, interior. 384-0827.

RENOVATIONS, DRYWALL, painting, etc. Reasonable. Quality interiors. Free estimates. 479-8074.

MAN WITH TRUCK. ANYTHING moved or disposed. Reasonable. 383-0428.

JOURNEYMAN PAINTERS, REASONABLE rates. Interior and exterior. 384-3434, 478-1254.

RENOVATIONS, REPAIRS, REMODELLING, Reasonable, references. Phone 382-0172.

INTERIOR PAINTING, LAWN cutting, rototilling. Reasonable. 385-6042 or 656-4383.

HANDYMAN Will do anything at once, around the house. Have truck. 477-6685.

TAXI MAN, LONG EXPERIENCE, wishes work. 479-4148.

40 SITUATIONS WANTED FEMALE

REFINED OLDER WOMAN would like position of travelling companion to lady contemplating a trip, and who is desiring someone to look after her and all troublesome details. Has had experience and knows the ropes. A good character reference is available. Or will look after owner's home during absence. 386-0624.

RELIABLE JAMAICAN GIRL seeks domestic job. Write — RELIABLE, Box 2, Kingston 2, Jamaica, W.I.

FOR OCCASIONAL BABYSITTERS, care for the elderly, etc. Call Victoria Babysitting, 592-9416.

DAY CARE, MY HOME, JUBILEE area, will pick up and deliver. 383-8587.

LOVING CHILD CARE, MY home, Langford area. 478-5254.

BABYSIT MY HOME, UP TO 5 months. Pandora-Fort. 385-8801.

41 SITUATIONS WANTED MALE OR FEMALE

MIDDLE-AGED COUPLE, WITH good management and business background, wish to manage motel or apartment building. To arrange for interview please phone 385-6260 after 6:00 p.m. Ask for Mr. or Mrs. W. L. Taylor, suite No. 3.

32 TRADE SCHOOLS

TRAINEES WANTED IBM Keypunch Computer programming N.C.R. machine accounting Our representative is now testing in the Victoria area. For appointment phone McKay Career Training. 384-0912 or write Victoria Press, Box 222.

33 BANDS, MUSICIANS and ORCHESTRAS

LEAD GUITARIST CAN HANDLE anything from Country and Western to Jazz to Rock. Can sing. Need work fast. Rick, 479-3185 after 5.

WANTED: VOCALIST, MALE OR female for commercial group, free to travel in near future, no triflers. Victoria Press, Box 352.

SEMI-COMMERCIAL GROUP forming requires vocally competent bassist. 385-3680, 477-8630.

PRESTIGE ENTERTAINMENT Agencies Ltd. Choose from better bands—acts. 385-4233 or 477-1207.

WANTED — ORGANIST AND drummer for rock band. 477-6576 after 6:00 p.m.

WEDDINGS ... SPECIALIZED music by J.G.A., 478-2468.

36 BUSINESS SERVICES AND DIRECTORY

Accounting Service

TOTAL TAX ACCOUNTING Business bookkeeping Income Tax Individual, Partners, Corporations. $3.00 AND UP Mon. - Fri. 9 - 5, or by appointment. W. A. Brown Public Accountant 612 Johnson 385-8634

ACCOUNTING AND TAXATION "SPECIALISTS" Accuracy and reliability guaranteed 24 HOUR telephone service. SIMKIN ACCOUNTING SERVICE 215-620 View Street, Victoria, B.C. Telephone 386-7074

Books

VISIT OUR BOOK SHOP AT THE Good Shepherd Office Building, Mill Bay. Large variety of books both for children and adults. Open 10 a.m. - 5 p.m.

POOR RICHARD'S USED BOOKS Bought — Sold — Exchanged 923 Fort. 384-4411, 106 W. Burnside

Bulldozers

INTERNATIONAL BULLDOZING Ltd. Loading, hauling, excavating and back filling. Top soil and gravel and fill. Land clearing. House wrecking and demolition. Landscaping. Special low rates. Phone Ollie 385-1661 anytime.

Carpenters

GUARANTEED WORKMANSHIP, house framing, door hangings, finishing, home renovations, new rooms or suites, sundecks, carports, driveways, sidewalks, etc. Call Steve, 642-5252 or Phil 478-6591. We are reasonable.

GUARANTEED WORKMANSHIP for cabinets, rumpus rooms, alterations, additions, floor and ceiling tile and sundecks. Phone Bob, 386-7845, 383-9680.

WE SPECIALIZE IN HOME REpairs, renovations, garages, etc. Excellent workmanship at reasonable rates. Free estimates. 479-3303.

RELIABLE TRADESMAN, CONcrete, framing, finishing, renovations, Free estimates. Reasonable. 388-5001.

MANY COST-SAVING IDEAS, new construction, additions, renovations, fast courteous service. Len Grover, 478-7674.

REPAIRS, ALTERATIONS, ADDitions. Fast service. True estimates. 477-6858, 658-8423.

SMALL JOBS MY SPECIALTY Howie 478-4705

36 BUSINESS SERVICES AND DIRECTORY

Carpenters

STEPS, NEW OR REPAIRED. Roof and gutter repairs. Plaster patching and painting, inside or out. Anytime, 386-1827.

REASONABLE RATES, CARpentry work. House finishing, sundecks, carports, rumpus rooms etc. 478-6591.

G. C. LUNEY Alterations, repairs, additions. Estimates 477-3476 after 6

QUALITY WORK AT REASONable rates. Additions, renovations. Estimates, plans. Glover, 656-3745.

CABINETS, BUILT-INS, REMOdelling, expert finishing, prefer small jobs. 652-2920.

FROM BASEMENT TO ATTIC, I call does it all. Howard. 385-2943.

KITCHEN CABINETS, VANITIES, very reasonable. Phone 652-2587.

Carpets and Linoleum

SACRIFICE CARPET BARGAINS
—100% NYLON SHAG 1 color only—$4.95 sq. yd.
—100% ACRILIC Sculptured 2 colors only—$4.95 sq. yd.
—TIGHT GAUGE kitchen carpet $5.95 sq. yd.
—CMHC cushion vinyl $3.95 sq. yd. (assorted colors)
ROLLENDS and REMNANTS SAVE UP TO 50%
CARPET TREND At Langford and Skinner St. in Vic. West 386-7501

For immediate in-home service for samples and estimates of carpets, linoleum or tile call Eric Williams, 382-5111. No obligation. Standard Furniture Co. 737 Yates Street

STEAM MASTER CARPET CLEANING 660 Dupplin
New location, 30% off for all carpets brought to our office during 1st two weeks in June; also in the home service or pickup and delivery. Open 24 Hrs. a day, 7 days a week. 382-3027 or 384-5725.

KITCHEN CARPET Only $6.95 sq. yd. 4 colors DEEP PILE NYLON SHAG SAVE $3.00 sq. yd.; 4 colors HOURIGAN'S CARPETS AND LINOS LTD. 715 PANDORA AVE. 386-2401

PARKER JOHNSTON LTD. 1314 Broad Street 382-9181

Cement

DEGENDT-BIRKETT All types concrete work. Concrete cutting. 388-6960 385-5020

WEST COAST CEMENT FINISHING Diamond Saw Cutting. Free Estimates. 383-5715.

CEMENT WORK, ANY KIND, hand or power finishing, 592-3469 or 479-1932.

DRAINS — CEMENT — SEWERS 384-8306 Frank Politano 383-3495

Cleanup Service

LET ME CLEAN YOUR YARD, basement, garage and attic for the usuable articles or bottles or anything you wish to pay me with. I also do excellent gardening, landscaping, tree and hedge trimming. Car removal, house painting, roofing, and general maintenance. Gutter work, residential and commercial daily and weekly disposal service. Also will buy any article of use. Will move anything anywhere for very low fee. No charge for distance. Call "Ollie." 385-1661.

$5 MINIMUM CHARGE Young men with trucks will do yards, basements, composts etc. Roto-tilling, tree removal and moving. Very reasonable — free estimates. Rick O'Dell, 384-6111, 479-2858 Servewell Services

NO CHARGE AND UP Two young responsible men have large truck. Basement, attics, composts, etc. Very reasonable. Butch. 386-7434 daytime 386-8215 evenings.

HAVE LARGE TRUCK, WILL clean basements, attics, composts. Gardening and any work you wish done. Very reasonable. Tornado. Clean-up. 388-6049.

FAMILY MAN WITH TRUCK needs work. Will do yards, attics and garage clean-up. Also haul away composts, garden refuse, repair fences, eaves, etc. 478-6054.

FREE ESTIMATES Hauling, clean up yards, basements and repair work. Walter Hanson, 386-9618 anytime.

BASEMENT AND YARD CLEANup, hauling, gardening, lawn mowing. Free estimates. Reasonable rates. 388-4678.

PROMPT AND EFFICIENT clean-up service. Basements, composts, miscellaneous debris. Call Larry, 385-1931.

BASEMENT AND YARD CLEANup. Very reasonable. Also trees removed. New lawns. 479-4302 or 383-9680.

RUBBISH HAULED AWAY, have a commercial vacuum cleaner. 382-9380.

LIGHT REMOVALS AND DELIveries. 385-0173.

Contractors

SIMPSONS-SEARS CITATION KITCHEN CABINETS Let our planning and design experts plan your "Dream Kitchen" Superbly crafted cabinets in luxurious hardwood finishes. Phone for free no-obligation estimate. When you remodel rely on the experts at SIMPSONS-SEARS 388-9111

MAC-EVANS GENERAL CONtractors Ltd. Guaranteed workmanship for cabinets, rumpus rooms, alterations, additions, floor and ceiling tile and sundecks. Phone Bob, 386-7845, 383-9680.

W. CAMPELL LTD. General Contractors Building Consultants 479-3904

INSULATED STUCCO Dormers, second stories, patios, carports, additions, 25 years serving Victoria. Maple Leaf Suppliers and Contractors Ltd., 384-0797.

Alterations — Repairs — Cabinets WILLIAMS, BRAY AND WILLIAMS LTD. 853 CORMORANT ST. 386-7741

FARMER CONSTRUCTION Design — Renovations 388-5121

LIC. CONTRACTOR Reasonable rates. Call Skip or John, 388-7961.

G. H. WHEATON LTD. Repairs — Alterations — 382-2159

WHEN YOU PLAN TO HAVE AN addition, a house or a building, phone Alright Builders, 479-1160.

SUNDECKS, PLAY ROOMS, GENeral repairs and renovations. S. G. Harris, 652-1578.

WIRING, PLUMBING, CARPEntry. 477-6568.

Draperies

DEL INTERIORS AND MODERNizing. 1006 Russel St. 642-5111.

Dressmaking

BRIDAL RENTALS, COSTUMES formals dressmaking. 28 Burnside W 385-1542 Fashion Craft Shop.

ANN'S DRESSMAKING Specializing in alterations. 386-9466.

36 BUSINESS SERVICES AND DIRECTORS

Drywall

MAKE YOUR HOME LIKE NEW. Texture, spattercoat walls and ceilings. 386-1051. Renovations, rumpus rooms.

PACIFIC DRYWALL COMPANY. Free estimates, 388-4850 or 383-7820.

Electrical Contractors

RESIDENTIAL REWIRING Electric heating, appliances installed. Hydro financing. BUCKLE ELECTRIC 479-3941 385-8082

OLDER HOMES REWIRED — NO down payment. We finance through B.C. Hydro Plan. EDDY'S ELECTRIC — 385-7666

McCOY ELECTRIC New and Older Homes Rewiring Expert—Electric Heating 386-0822 or 479-7561 Eves.

Excavating

HENSON BULLDOZING LTD. Loading, hauling, excavating and backfilling. Gravel, topsoil and fill. Land clearing and burning. Specializing in subdivision developments. Free estimates. Phone 479-4234.

Fencing

FENCING SAVINGS LAWN fence (50 ft.) $29.00 PICKET fence (50 ft.) $33.00 Fencing of wood SUPPLIED and ERECTED Saanich lumber yard 385-2486

CHAIN LINK FENCING — Free Estimates — SIMPSONS-SEARS 388-9111

PACIFIC FENCING, 592-4161 Screen block—Chain link—Wood

CHAIN LINK FENCING D.D.P. ENTERPRISES — 385-1512

Furniture Refinishing

FIBREGLASSING, CELLO finishing and repairs. Quality work. Reasonable rates. Geoff, 383-0476.

BEDROOM - DINING ROOM suites. Pianos. 383-5521, Alpha Finishers Ltd., Eves., 479-3640.

Gardening

POWER RAKING, AERATING Lawn mowing, fertilizing, etc. GARDEN CITY SPRINKLERS Days 383-6244 Nights 479-1725

LICENSED GARDENER Clean-up, pruning, etc. Gardening by contract. Call after 3. G. Barta, 479-3900.

HARVEY'S GARDEN SERVICE, new lawns, all types of lawn care, aerating, power raking, etc. Experienced Chinese gardener. 479-7078.

PACIFIC LAWN CARE, POWER raking, aerating, fertilizing. Contract maintenance. Free estimates. 479-3067, day or evening.

VAN HUET GARDEN MAINTEnance. Power raking, aerating. New lawns. Cleanup. Fertilizing, etc. 383-8560.

FAST, QUALITY GARDENING at low rates. Clean-up is our specialty, also rotovating. 477-5668.

GARDENING? LAWNS! PLANTS! Beds! We can agree on a price. 386-7970.

KEN'S LAWN AND GARDEN care, complete garden service. 479-3773.

EXPERIENCED GARDENER, all types of garden care. 479-3940.

EXPERIENCED GARDENER. 592-6188.

Gutter Cleaning and Repairs

5" CONTINUOUS ALUMINIUM Gutter In Baked Enamel "Make no mistake, insist on 5" you pay no more!" Takes care of itself for 20 years. Factory painted. B.C. Aluminum, 479-3232

GUTTERING Use our 20-year guaranteed white aluminum guttering. SIMPSONS-SEARS 388-9111.

— SKYLINE — Seamless Metal Gutters Ltd. Aluminum 5" continuous gutters. Free estimates 382-8807

Home Improvements

TREE SPRAYING, PORCHES and verandas painted. Indoor painting. Reasonable. 384-2637.

Landscaping

SALEM GROWERS LTD. Landscaping Garden Renovation Bank Financing 652-2973 652-3318

VALENTINA PROFESSIONAL landscape gardener. Cement, rock and fences. Carpentry and painting. Free estimates. Job guaranteed. 383-7560 anytime.

VAN VEEN LANDSCAPING Natural stone work, re-arranging, shrubs, designs, etc. 386-1541.

LANDSCAPING AND ANY TYPE rock work. Guaranteed work. 384-7551, Slavko.

HARVEY'S LANDSCAPING. Free estimates for new lawns, new design, etc. 479-7078.

BARKER LANDSCAPING Rock Work, patios, etc. Lawn specialists. Terms. 382-8323.

Lawn Service

GRASS CUTTING, FLOWER beds cleaned, shrubs trimmed. All yard work. Free estimates. 385-3704.

Maintenance

ONE CALL DOES IT ALL. WE do all your maintenance for you. Add life to your roof, have it sprayed by us. Prevent it from moss. 479-432 or 383-9680.

Masonry

FIREPLACES AND REPAIRS, tile, slate, marble, brick and stone work. Sipkes Masonry, 479-7348.

JOSE MARTINS STONEmasonry and Cement Finishing. 384-3976.

FIREPLACES, CHIMNEYS AND repairs. Ron Henson, 478-1557.

Moving

INSURED FURNITURE VANS. 2 experienced men $12.50 per hour Save-Way Movers, 382-3340

COMMERCIAL FURNITURE DElivery service has Wed., May 31 open and can do several move jobs. Low rates. 383-6832.

LICENSED MOVERS Very reasonable rates. Call 388-7961 anytime.

SERVEWELL SERVICES Rick O'Dell 384-6111 479-2858

Painters and Decorators

ISLAND DECORATORS Painters Paperhangers Spray Painters Plaster Repairs Convenient Time Payments 383-9059 Eves. 382-1479

CLARK AND PATTISON PAINTING CONTRACTORS LTD. Brush or spray. Paperhangers. Texture and vinyl work. Will do all or part of any job. Paint store. BAPCO, GENERAL and PRATT AND LAMBERT paints, and rentals of all painters' equipment. Terms if desired. Phone 384-0443. 760 Bay St.

NU-TONE PAINTING AND DECORATING It's the time of year for a pleasant change, just a touch up or repaint job. Let's handle your painting problems. We give free appraisals, have reasonable rates and we do use top quality paint. Phone 383-6733.

BROTHERS PAINTING AND DECORATING Free appraisals, color consultant. All types of painting. All types of repairs. Commercial, farm, residential. Lowest rates. Terms. Work guaranteed. 383-6112.

TED HILL-TOUT A complete decorating service, interior and exterior — spray or brush — papering — store — terms. For careful work at reasonable prices, please call 598-4012.

WEBB AND SON 384-6827 — Paperhanging, painting. Quick, clean, reliable. First-class workmanship. 30 years' experience Victoria. Terms if desired.

36 BUSINESS SERVICES AND DIRECTORS

Painters and Decorators

AVOID THE MESS AND LET the Professionals do it! All types of painting. Brush, rollers, spray. Commercial, residential. Free estimates. 384-0912 anytime.

WORKMANSHIP GUARANTEED, interior-exterior house and commercial painting. Parking lot striping. 479-4302 or 383-9680.

EXPERIENCED PAINTER, INterior, exterior and spray job. All areas. Call from 9 a.m. to 6 p.m. 652-1049, after 6 p.m. 656-3844.

PAINTING AND DECORATING Reasonable rates. Satisfaction guaranteed. Terms. 383-7815, 479-2473.

EXTERIOR AND INTERIOR Special low prices. For clean job Phone Douglas, 477-5207.

PAINTING, DECORATING, paper hanging. Reasonable. Paul Larsen. 386-0768 after 5.

INSIDE-OUTSIDE PAINTING. Job done at reasonable price. Steve, 382-1573.

INTERIOR AND EXTERIOR DEcorating. Qualified personnel. Reasonable rates. Geoff, 383-0476.

PAINTING, INTERIOR, EXTERIor, reasonable rates, save money. 477-4809, 388-7907.

PORCH AND PATIO, INTERIOR, painting. Reasonable. 384-3637.

STUCCO WASH, INSIDE OR OUTside painting. Free estimates. 592-3469 or 479-1932.

EXPERIENCED ENGLISH paper hanger. 385-0173.

SCANDINAVIAN Painters and Decorators. 382-0713.

PAPER HANGING, PAINTING. Tommy Harker, 383-3474.

Plasterers

FRED BLANCHARD AND SONS Plaster, stucco, drywall Repairs our speciality 656-3639 656-4554

COLEMAN PLASTERING LTD. Quality work, keen prices. Free estimates for stuccoing your older house. Ph. 598-3433.

STUCCO, DRYWALL AND IMITAtion granite stone. Stan Olson, 383-0897 after 5 p.m.

STUCCOING, PLASTERING Alterations. Reasonable. 479-4779.

Plumbing and Heating

PLUMBING, NEW AND OLD work, save this ad for $2.00 discount. All work guaranteed. Phone 383-0792.

S. H. BROWN, 382-2747 Repairs—Remodelling New Work

Roofing and Siding

SIMPSONS-SEARS ASPHALT SHINGLES Supplied — Installed Ask about our exclusive heavy duty 250-lb. Superlock, 15-year guarantee. SIMPSONS-SEARS Roofing Materials 388-9111, Local 264.

PARKER JOHNSTON LTD. 1314 Broad Street 382-9181 Roofing, insulation, Eavestroughs, "Our experienced workmanship to stand the test"

WORKMANSHIP GUARANTEED, Bonded roofs and flashing, all types of roofs repaired and replaced. 479-4302 or 383-9680.

SHINGLES AT COST PLUS 20% off for re-roofing. 478-4091.

Tree Service

MT. VIEW TREE SERVICE Everything in trees. Estimates. Insured. 479-3873.

HOUSTON TREE SERVICE Insured. Reasonable rates. Free estimates. 388-9515.

Upholstery

FURNITURE RE-UPHOLSTERY For samples and free estimates in your home call J. Worden or G. Hodgson, 382-5111. Standard Furniture 737 Yates

DANISH UPHOLSTERY Estimates -- Delivery — Pickups FREE Phone 652-1591 Anytime

Welding

WELDING OF ALL SORTS, OLD trailers fixed, wrought iron railing, very reasonable. 478-3837 or 385-1279.

38 TRAVEL

CENTRAL CHARTER FLIGHT INFORMATION Year-round continuous charters to Britain and most European countries. Relative flights. Charter flights organized and arranged in detail for you, your group, club church, union or company. FOUR SEASONS TRAVEL, a division of Pacific Rim Travel Ltd., 212 Central Building, 620 View. 384-7108. 24-hour answering service.

— VICTORIA'S FIRST — CHARTER FLIGHT INFORMATION OFFICE CHARTER FLIGHT CONSULTANTS 116 Yarrow Bldg., Victoria 645 Fort St. 386-2485

HAWAII (Waikiki) SPAIN (Costa Del Sol) JUST RELEASED Fall Package Holidays At new low, low prices BUDGET TRAVEL LTD. 641 JOHNSON, 384-7121

HOLIDAYING? Phone Us For Your Charter Flight List PICADILLY TRAVEL 760 Broughton 386-3014

YOUTH FARES TO LONDON TRAVELWORLD. 382-3121

39 PERSONALS

GENTLEMAN, 28, TALL, GOOD appearance, interested in fishing, travelling, dancing, would like to meet a girl 20-28, preferably tall and slender, for outings. Photo appreciated. Object companionship. Victoria Press, Box 379.

GIRL LEAVING FOR ONTARIO June 15 or 16. Trip necessitates 2 days stop-over in Lethbridge. Would like someone to share driving and expenses. 382-4976.

LONELY FELLOW IN THIRTIES, interested in books, music, art, sports, would like to contact same for companionship. Vict

40 BUSINESS PERSONALS

WANTED
3 Skinny Guys
(Weaklings)
For dynamic building and weight gaining programme. Call Mr. Hawk for appointment, 385-3400.

WANTED
3 Fat Ladies
For proven reducing programme with fantastic results. Call Mr. Hawk for appointment, 385-3400.

43 EDUCATION

TEACH YOUR PRESCHOOLER reading. New course gives step-by-step instructions. $5. Gold Coach, Box 231-C, Sarnia, Ontario.

TUTORING — PROFESSIONAL help by experienced teacher. French, Math, new and old method. 598-2331.

HIGH SCHOOL AT HOME. Canada's Leading School. Free booklet. National College, 344 Robson St., Vancouver 3, B.C. 688-4913.

CHRISTIAN ELEMENTARY school. Where children are happy. Grades 1-7. 384-2633.

60 FUEL

Wood

SUMMER DISCOUNTS PRES-TO-logs, 240 logs, delivered, $22 in driveway, $23.50 inside house. Reid's Fuel. 383-9462.

Fir millwood special, 2½ cords, $18. Ideal Fuel Co. Ltd. 382-4622, 382-2832.

65 TIMBER

WANTED TIMBER STANDING or felled. Fir, cedar or hemlock logs. Top prices paid. Ideal Sawmill Co. Ltd. 385-8441

WANTED: TIMBER
Houston Tree Service, 388-9515.

65 BUILDING SUPPLIES

STEWART & HUDSON
Building Supply Centre

HARDBOARDS

4'x8'x3-16" Hardboard	1.79
4'x8'x¼" Hardboard	1.99
4'x4'x¼" Ceiling Panels	1.19
4'x4'x¼" Hardboard	.99

DOOR SPECIALS—Seconds

1⅜" Thick, from	3.99
1¾" Thick, from	9.99

PAINT BARGAINS

Exterior White Latex, Gal.	3.99
Exterior White Oil Paint, Gal.	3.99
Interior White Latex, Gal.	3.99

FENCE STAIN
Green — Red — Brown

Per Gal.	2.49
7½" Rollers	.79
Brushes, each	.99

CEILING TILE—12"x12"
40 sq. ft. carton 7.99

2" CONCRETE PATIO STONES

8"x16", Each	.35
9"x18", Each	.44
12"x12", Each	.45
10"x20", Each	.60
12"x16", Each	.65

MANY MORE SIZES TO CHOOSE FROM

VANCOUVER ISLAND HEAD-QUARTERS FOR FAMOUS ROCKWELL — BEAVER—DELTA — and BLACK & DECKER TOOLS — ASK FOR MR. ERROL McCLIGGOTT.

Open Monday thru Saturday
7:30-5:30
CHARGES — BUDGETS
386-3211
400 Gorge Rd. East
STEWART & HUDSON

CUBBON LUMBER
515 Alpha Street (Mayfair Dist.)
1720 Cook Street 384-8181

25 pcs. 2x4—6 ft. Eco.	5.95
25 pcs. 2x4—8 ft. approx. Eco.	7.95
25 pcs. 2x4—10 ft. Eco.	9.95
1x6 Lograde rough cedar, ft.	.83
1x10 Lograde rough cedar, ft.	.05
1x12 Lograde rough cedar, ft.	.06
2x4—6 ft. dressed, good gr., ea.	.44
4 ft. cedar lath, 100 pcs.	4.45
4x4—6 ft. dressed ea.	.99
¾x10 cedar bevel sdg., lin. ft.	.09
1x8—6 ft. fir drop siding, 4 pcs.	1.96
1x12 shelving, lin. ft.	.16
No. 3 cedar shingles, per bdle.	5.25
2x3—6 ft. .33 2x 8—6 ft.	.88
2x4—6 ft. .44 2x10—6 ft.	1.20
2x6—6 ft. .66 2x12—6 ft.	1.44
6 pcs. 2x2—6 ft. dressed	1.42
12 pcs. 1x2—6 ft., dressed	1.80
6 pcs. 1x3—6 ft., dressed	1.08
6 pcs. 1x4—6 ft., dressed	1.38
4 pcs. 1x6—6 ft., dressed	1.32
4 pcs. 1x8—6 ft., dressed	1.76
4x8 R-D ply, 5-16"	3.19
4x8 ⅜" D Tand G plywood	5.99
400 pcs. ¾"x8"x75" ply, for	70.00
Range hoods, 2 speed	27.88
Cedar lawn chair kit	2.99
Red, Green, Brown stain, gal.	2.79
Rose trellises, 6 foot	1.49
Galv. garbage cans, 20 gal.	3.99
Pres-to-logs, each	.10

We Cut Glass on Cook Street
515 Alpha Street (Mayfair Dist.)
1720 Cook Street 384-8181

why pay more?

3 ft. basket weave fence lin. ft.	.51
42" galv. farm fence, 20 rods, (330') rolls, only	37.95
4"x4"—6' fence posts	1.25
concrete incinerators	12.95

pipe thread and glass cut
corrugated plastic patio panels, white, green, yellow, clear,
26"x8"—$1.75 26"x16"—$2.25
hurry! our paint sale is over on may 27. bargains galore!
patio stepping stones
8"x16"— .39 10"x20"— .60
12"x24"— .90 20"x20"—1.19
24"x24"—1.80 24"x30"—2.24
we have all your gardening needs. pea stakes, bean poles, seeds, fertilizers, pesticides, tools.
fast courteous delivery at
langford building supply and hardware
940 goldstream 478-1724
open seven days a week

READY-MIX CONCRETE
DELIVERED
On the job when you want it by co-operative drivers with the know-how to do the job right.
Mon. thru Sat.
DELIVERY
BUTLER BROTHERS
652-1121

BUILDING?
See
COLUMBIA
READY-MIX LTD.
for your
Concrete, gravel and sand supplies.
For Free Estimates
Phone 478-1701
860 Attree Rd.
Open Mon. Thru Sat.
(6 Days)

S. J. PEDEN LTD.

WALL PANELLING

4x8 cabin grade mahog.	$2.99
4x8 colourtoned mahog. light	$3.45
4x8 colourtoned mahog. dark	$3.45
4x8 Heritage elm	$6.95

CABINET PLY SPECIALS

4x8x¾ rotary mahog. L.C.	$12.95
4x8x¾ ribbon mahog. L.C.	$15.95

S. J. PEDEN LTD.
2855 QUESNEL ST., 386-3464

LUMBER SALE—LUMBER SALE
2x4 — 2x6 — 2x8 — 2x10 — 2x12
At prices you can afford from $48 per PBM and up.
Siding and Boards from $45 and up.
This is all new lumber, come and see for yourself.
Corner of Hillside and Bridge St.
385-8441
Free Estimates
7 a.m. to 6 p.m.
IDEAL SAWMILLS CO. LTD.
2735 Bridge St. 385-8441

ZINC LIGHTS AND LEAD LIGHTS, custom or stock, alterations and repairs. MOORE WHITTINGTON LUMBER LTD., 2614 Bridge Street, 386-1331.

18" SHAKES, $18. 479-7997

CLEAN USED BRICKS 14 C each. 477-5028.

65 BUILDING SUPPLIES

USED RED BRICKS, SAND AND GRAVEL. OK TRUCKING CO. LTD., 749 TOPAZ, 386-3414.

70 MUSICAL INSTRUMENTS

HALL FAIRFIELD MUSIC CENTRE LTD.
Gibson and Epiphone Guitars
Boosey and Hawkes Band Instruments
Sheet music . . . instruction books . . . folios
Complete repair department on the premises
Music Lessons . . . Instrument rentals
Mail Orders filled promptly
728 FORT ST. PHONE 385-8342

BERNIE PORTER MUSIC
GET ACQUAINTED SALE
AT OUR NEW STORE
between the "Bay" and White Spot
OPEN TILL 9 P.M.
Mon.—Fri., Sat. till 5:30
Ask about our many specials throughout the store.
715 CALEDONIA 382-9542

BUYING AN ORGAN?
Satisfied customers have bought Kimball (with the magic chord). Find out why at
PAGON MUSIC CENTRE
2598 DOUGLAS 385-5275

WURLITZER ORGAN WITH synthesiser 2 months old. Tremendous variety of tonal effects. Trades accepted.
REGINALD STONE
1517 Quadra 383-0239

TALISMAN MUSIC CENTRE
GBX 100 watt R.M.S. lifetime warranty on parts, labour and shipping. Fender blender fuzz and sustain unit $98.
939 YATES 384-9222

2 PLAYER PIANOS, COMPLETELY rebuilt. Excellent condition, $850 and $1200.
SCOTT PIANO AND ORGAN
612 Fort 384-4623

PRO-DRUM MUSIC
Sales — Service — Lessons
386-9922 893 ESQUIMALT
(across from Maverick)
Used drums and Cymbals wanted

RESTORED PLAYER PIANO, 100 rolls; Spinet piano and several uprights, start at $295. Registered piano tuner. Cec King's Piano Service. 477-3918.

RENT TO OWN
Top selection of pianos now in stock
Gleason Music, 707 Fort, 388-9632
MUSIC AT ITS BEST

NELSON'S MUSIC CENTRE
Sales - Service - Instruction
1320 Broad St. 385-9728

ALTEC 417B LEAD 12 $69 ALSO good selection speaker grill fabric.
SOUND SOURCE MUSIC
2240 Oak Bay at Monterey
598-3514

YAMAHA PIANOS "THE CHOICE of Professionals"
YAMAHA MUSIC CENTRE
707 FORT 384-9131

HAMMOND CHORD ORGAN AND bench, immaculate condition, $695. Convenient credit terms. Woodward's, Mayfair, 2nd Floor.

VICTORIA SOUND CENTRE
U.S. prices on all makes of musical equipment. Complete repairs. 1315 Government St. 385-4842

HAMMOND ELECTRIC CORD organ, good condition. $400 or nearest offer. 382-5941.

IN TUNE, GOOD PLAYING Switzer piano, $200. 656-3609. 9189 West Saanich Rd.

MICKEY BAKER BOOKS
SOFT SOUNDS MUSIC
2031 OAK BAY 598-1524

YAMAHA 12-STRING GUITAR and case $80 or best offer. 3777 Cedar Hill Road.

OXFORD TRUMPET WITH CASE in good condition, $40. 385-1066.

OLDER UPRIGHT PIANO, Excellent condition, $300. 592-6704.

MASON AND RISCH PIANO, $350. 656-2986.

PIANO FOR SALE. OFFERS. 479-6068.

BRISCOE, 72 CHORD ORGAN. $200. 656-3395.

BRISCOE, 72 CHORD ORGAN. $200. 656-3395.

PIANO TUNER — TECHNICIAN NORMAN DUCKWORTH, 383-3083.

LADY'S 120 BASS ACCORDION, 2 changes. Best offer. 478-6038.

PIANO TUNING SEASON. SPECIAL rates. 385-2324. H. Williams.

71 MUSIC TEACHERS

FRED DICKINSON, FORMERLY teacher of clarinet, Royal Manchester College of Music, will now accept clarinet students. 385-0561.

77 MOTORCYCLES

P — E — A — R — S — O — N
World of Pleasure
MOTORCYCLE DIVISION

H — O — N — D — A
Only at Pearson's
will you see row upon row — every model — every color — ready for your pleasure.

M — O — T — O
G — U — Z — Z — I
Only at Pearson's
It's fabulous — it's here! We're in short supply, but not for too long.

N — O — R — T — O — N
Only at Pearson's
All models — most colors — exclusively.

NO ONE
UNDERSELLS — OUT-TRADES
PEARSON'S
1—2—4
MOTORCYCLES
to choose from
Come in and count!

71 HONDA CB 750 Reg. $1750	Today $1595
72 HONDA CB 350 Reg. $1000	TODAY $895
70 YAMAHA RT 1 Reg. $800	Today $695
67 NORTON 650 Reg. $850	Today $495
71 YAMAHA 360 Reg. $700	Today $595
71 HONDA CL 100 Reg. $600	Today $495
70 YAMAHA DT1-250 Reg. $550	Today $450
71 HONDA CB 100 Reg. $450	Today $395
68 YAMAHA 180 Reg. $450	Today $395
68 BSA 441 Reg. $500	Today $395
68 KAWASAKI 175 Reg. $400	Today $325
72 HONDA 250 Reg. $325	Today $295
69 HONDA CL 175 Reg. $350	Today $275
67 YAMAHA 100 Reg. $325	Today $275

Vancouver Island's Largest Motorcycle Dealer
1-YEAR GUARANTEE on all new MOTORCYCLES
ALL TRADES WELCOME
EASY INSTANT CREDIT
Bank Terms Available
Every Budget Consideration
P — E — A — R — S — O — N
"World of Pleasure"
MOTORCYCLE DIVISION
3388 Douglas — 382-2222
9 to 9 — Sat. 'til 5:30
"Next to Red Lion"

"YAMAHA — MINIS"

JT1	$350
JT1J	$375
JT2	$425

TERMS TO SUIT

SAVE $300
New 1971 BSA 650 c.c. Thunderbolt $1295
New 1971 BSA 650 c.c. Lightning $1395
TERMS TO SUIT
B.M.W.
"The ultimate in motorcycle engineering"
R50 500 c.c. $2600
R60 600 c.c. $2150
R75 750 c.c. $2400
TERMS TO SUIT
at
MULLINS MARINE SALES LTD.
925 Yates Street
Victoria, B.C. 382-1928

1971 YAMAHA 360, BEAUTIFUL condition, as new, $895. 656-3167, Bob.

B M W HABERMANN TANK, seat, extras. 386-7063.

1970 YAMAHA 75CC SCOOTER, good shape, reliable. $175. 477-5889.

'68 B.S.A. 650 LIGHTNING, REbuilt $700. Phone 746-1309.

77 MOTORCYCLES

GILSON MINIBIKES
4 h.p. motor, jackshaft, heavy frame, special $199.95. We stock clutches, jackshafts, sprockets, controls, etc., etc.
VIC. LAWNMOWER HOSPITAL
634 Johnson 386-6336

BRAND NEW
1972 Honda 500 Four, only 340 miles. Cost new $1,800, only $1,595. Trade and terms available. Cadboro Bay Service. 477-2102.

SUZUKI MOTORCYCLES
Best Deals and Service
Open Friday night 'till 9
FREDERICK MOTORS
616 Queens Ave. 383-8823

1969 SUZUKI 125CC TWIN. ROAD racer style. Good running condition. First $250 takes. 384-5745.

WE WILL TAKE YOUR BIKE IN trade on a new or used car. Call Lee Wallis, National Motors. 384-8174.

1967 BSA 650 CC LIGHTNING. Very fast. Excellent condition. Can finance. Call LEA WALLE, NATIONAL MOTORS, 384-8174.

BROOKLANDS MOTORCYCLES
Harley-Davidson — Honda
Greeves
937 Fort 383-5926

MONTESA — BULTACO
Victoria MOTORCYCLE Sales
382-7905 1551 Pear St.

71 HONDA C B 450, 4,000 MILES, like new $1,000. Phone 246-9075 after 4.

1971 YAMAHA MINI-ENDURO, new condition, low mileage, $350. 479-5649.

'69 HONDA 250. STREET scrambler, rebuilt, good condition. $475. Best offer. 477-2968.

MUST SELL
1971 Honda, 70, trail bike, like new. Offers. 592-0835.

650 BSA CUSTOMIZED, SELLING immediately. Phone 384-8998 anytime.

KAWASAKI CITY
Sales and Service
383-9525 3220 Douglas

1971 YAMAHA 200, $450. EXcellent condition. 384-3283 or 384-1718.

1970 TRIUMPH BONNAVILLE. Semi-chopper. Must be seen. Best offer. 477-8607.

1971 500 SUZUKI, IMMACULATE condition, low mileage, 388-5082 after 5:30 p.m.

B.S.A. 350, COMPLETELY REbuilt, asking $400. 658-8498 or 652-1495.

1972 YAMAHA 175 C.C. ENDURO, top shape, only 522 mileage, $620. 384-6716.

MINI BIKE, MODEL QA-50, 1½ years old, good condition, $225 or offer. 592-3076.

1971 YAMAHA 250 ENDURO. 3000 miles, never raced. $660. 652-3293. 656-1835.

1970 650 B.S.A. THUNDERBOLT, $1,000. 382-7194.

'67 BSA 650. NEEDS WORK. $400. 616 Queens Avenue. 383-0823.

1970 HONDA 125, SPORTS model, 1700 miles. $350. 478-7771.

1971 YAMAHA MINI ENDURO, 500 miles. Best offer. 592-6579.

HONDA 305 '68 WITH TRIUMPH frame. Good condition 382-8626.

250 YAMAHA, '69.
598-3437

1964 YAMAHA, 75 CC. $125.
656-3395

1969 YAMAHA 250, ENDURO, asking $450. 479-3685.

1964 YAMAHA, 75CC. $125.
656-3395.

1969 750 NORTON, A-1 CONDITION. 592-7679.

78 BICYCLES

10-SPEEDS

ELIMINATOR— $79.95	$10 dn. $4 mo.
FIREBIRD— $89.95	$10 dn. $5 mo
MONSHEE DE LUXE— $99.95	$10 dn. $5 mo
B.R.C. DE LUXE— $99.95	$10 dn. $5 mo.
"HANDMADE FRENCH GITANE"	
APACHE —	$125 $15 dn. $6 mo.
DE LUXE —	$135 $15 dn. $6 mo.

terms on approved credit
—1 YEAR WARRANTY on all units.
—All payments up to 2 years.
Vancouver Island's largest 10 speed selection (over 500 in stock)
MULLINS MARINE SALES LTD.
925 Yates St. 382-1928

Discover the wonderful world of cycling
Come and see our large window and floor display of new APOLLOS, PEUGEOTS and RALEIGHS
New ladies PEUGEOTS, new exciting colours.
Full line of parts
ACCESSORIES AND TIRES.
TERMS — TRADES WELCOME
RUSS HAY BICYCLE SHOP
2542 Government 384-4722
Open till 9 Fridays

GORDON'S SPORTING GOODS
1030 Hillside 382-5815
—JUST ARRIVED!—
New stock of PEUGEOTS, RALEIGHS, APOLLOS, MONSHEE, CRESCENT, all sizes, models, and colors — and prices to compare.
TRADES WELCOME
TERMS AVAILABLE

ROYAL OAK SPORTING GOODS
NEW SHIPMENT
Raleigh 5-speeds
Men's and Ladies
New colours in PEUGEOT and APOLLO
Trades—Terms—Service
Prices to Compare
Royal Oak Shopping Centre

GET YOUR MONEY'S WORTH!
PEUGEOT — APOLLO
10-speeds
ROBINSON'S 385-3429
Serving Vancouver Island for 43 yrs.

BRENTWOOD CYCLE
The place for dependable, used, low priced bikes.
W. VAN DEVENTER
7182 W. Saanich Rd. 652-3212

10-SPEED BIKES. REG. $89.95. Now $79.95. Assemble it yourself. "In box price" — $69.95.
VIC. LAWNMOWER HOSPITAL
834 Johnson 386-6336

RALEIGH GRAND PRIX 10-speed, new condition. $90. 385-6206 after 6.

TEN SPEED PEUGOT, EXcellent mechanical condition. 382-9522.

PEUGEOT LIGHTWEIGHT, TUbular tires. $110. 477-2806, between 5-6 p.m.

FALCON 10-SPEED NEW $100, asking $160. 592-3728.

B.R.C. 3-SPEED MUSTANG bike, like new. Best offer. 592-6579.

RALEIGH GRANDE PRIX 10 speed, new condition. 478-3003.

LIME-GOLD DRC 10-SPEED, $65. Ph. 384-2886.

RALEIGH, SUPERCOURSE. Near-new. Dave, 386-8424.

ADULT SIZE 3-WHEEL BICYcle. $90. Boy's CCM, $40. 477-5443.

NEARLY NEW 10-SPEED, $65. 478-1677.

GIRL'S 10-SPEED, $130 NEW used one month, offers. 382-4040.

ONE-YEAR-OLD CARLTON boy's 10-speed bike. 478-2743.

BOY'S MUSTANG BIKE. $20. 592-0754.

80 BOATS AND MARINE

14'6" LONESTAR AND 12-FT. aluminum boats with trailers, one 1970 9.5 Johnson and 1971 9.5 Evinrude. Must sell at least one complete outfit. 477-1432.

17' BRANDLMAYR, FIBREglassed, 66 Merc., tachometer, depth finder, trailer, good fishing package. Many extras. Offers to $2,000. 382-3242.

20' SLOOP, GLASSED, 4 BERTHS, 6 keel, Dacron sails, 6 h.p. outboard. Heads, sink, cabin lights, life jackets, anchor. $3,200. 382-2779.

PETE'S TENT AND AWNING, boat covers and upholstery. Call 383-8959.

CANOE COVE MARINA
Yacht Brokerage
Sidney, B.C. 656-3915

16' PLYWOOD CABIN BOAT. 35 h.p. Viking. $450. 652-1857.

80 BOATS AND MARINE

M M M M M M M M M M
MERCURY MARINE
FIBERFORM BOATS
10' to 18'
VICTORIA'S LARGEST DISPLAY OF TRI-HULLS

14' FIBERFORM "Delta" 1972 Mercury 40 H.P. M.L. and controls, 900 lb. Road-Runner trailer.
List Price $2335
SPRING SALE PRICE
$1,995

16' FIBERFORM "TYEE". Foam flotation, full camper top, 15 gal. gas tank, safety glass windshield, 35 H.P. Mercury and controls, 1200 lb. Roadrunner trailer.
List Price $3450
SPRING SALE PRICE
$2,995

18' FIBERFORM "VOYAGER". Foam flotation, convertible top, 120 H.P. Mercruiser, gauges, de luxe Calkins trailer.
List Price $4130
SPRING SALE PRICE
$5,188

— BANK FINANCING —

'OPEN' Friday Night
'TIL 9 P.M.
WE SERVICE WHAT WE SELL

MERC. OUTBOARDS
4 H.P. TO 140 H.P.
MERCURY MARINE
SALES and SERVICE
Cloverdale and Oak
385-1457
M M M M M M M M M M

GIBSON POWERCRAFT CENTRE LTD.

14'3" K and C Thermoglas runabout c-w 50-hp JOHNSON, '72 model, controls, battery and box, and 900-lb. ROAD RUNNER TRAILER
Ready to go $2422

USED OUTBOARDS

—7½-hp Seagull	$140
'71—2-hp Johnson	$135
'70—9½-hp Johnson	$360
'70—33-hp Johnson, long	$475
'69—35-hp Chrysler, elec.	$495
'67—45-hp Chrysler, elec.	$550

SALES and SERVICE for: Johnson Outboards OMC, Volvo-Penta, and Mercruiser Stern Drives.
Hourston Glascraft
K and C Thermoglas
"It's the service that sets us apart"
382-8291
2520 Gov't. (Near Bay St.)

(Formerly Coast Power Machines)
NATIONAL BOAT SALES
SPECIAL VALUE
26-ft RAWSON Sloop, Mainsail and Jib. 1971, 9½ HP Evinrude, alcohol stove, anchor, chain and line. Sleep 5, slightly used. $6,950.
NATIONAL PROPERTIES LTD.
Marine Division
AND GEOFF SIMPSON
2270 Harbour Rd., Sidney, B.C.
656-3966

OAK BAY MARINE SALES AND SERVICE
Victoria's only franchised VOLVO DEALER
Come in and see the wide range of new motors
598-3393
Members of Coastal Yacht Brokers Multiple Listing.

COME IN
and see the new
DOUBLE EAGLE
Boats—Especially the 16 ft. hardtop
at
MULLINS MARINE SALES LTD.
925 Yates Street
Victoria, B.C. 382-1928

BOSUN'S CHARTERS LTD.
For a wide range of boating needs — Chandlery, Boat Repairs, New and used boats, compass adjusting, navigation equipment, Yacht charters and rentals, sail and power. A mile from the Swartz Bay Ferry Terminal at 10775 MacDonald Park Rd. — Phone 656-3421. Open 8 a.m. to 8 p.m. daily.

YACHT BROKERS
VAN ISLE MARINA
Vancouver Island's most active and longest established boat brokerage firm.
656-1138 Sidney, B.C.

18½' CLOSED CABIN INBOARD, Carvel built with double bunk. Fresh water cooled. Kermath engine, with 2:1 reduction gears. Ex-D.O.T. tender, 8 knots. Excellent sea boat. Engine and gear completely overhauled 1971. Cabin and hull stripped and repainted 1971. Excellent condition throughout. $1,350. 652-2354 after 4 p.m.

12' CLINKER RUNABOUT WITH 1969 Johnson 15 H.P. and 400-pound trailer. All like new for $675. Can be sold individually. 22' Deluxe Clinker-built Cruiser with 150 H.P. inboard-outboard. New condition. $5250. 17' Cabin Sailboat with Dacron sails, $1550. Deep Cove Marina, 656-2810.

14 FT. FIBERGLASS BARE hulls with Transom in, $265. 8 ft. FG dinghies (without oars) $135. All FG and wood boat repairs, renovations etc.
JENKINS MARINE
479-2344 479-6038

COMPLETE MARINE ENGINE SERVICE
Repairs
Overhaul
Mobile Service
MARINER MARINE POWER
21 Cadillac — 383-6582

22' RIENELL FIBREGLASS 165 Mercruiser inboard-outboard. Cuddy cabin, toilet, hardtop with full Naufalex curtains. Asking price $6,500. Owner will consider trade on property, boat or mortgage. Contact 652-2133.

36' FACTORY-BUILT HOUSEboat, near new. All the amenities of home, including a shower, and very fast. The only boat for a family or entertainers. $18,950. Easy financing available. Call 382-9104 anytime. Private.

WANT TO TRADE
Approx. $20,000 equity in superior quality executive home for large cruiser. Call J. Tyler or J. Thomson, 388-4294 (24 Hrs.)
D. F. Manley Agencies Ltd.,
3021 Shakespeare Street

15' SLOOP, CABIN SLEEPS 2, completely fibreglassed, ss rigging, dacron sails. Very attractive little boat, ideal for young couple. 383-4345 or 477-3997.

MUST SELL ONE
21' Starcraft cruiser, Merc I-O. 18' Starcraft Holiday, new Merc 80. Both fully equipped. Will consider all offers. 537-5542 Saltspring.

FIBREGLASS CANOES
"The best for less"
PRODESTO MARINE
546 Brooklyn Rd. 658-5271
N. side of Elk Lake

NEW 18' SPORTSMAN FIBREglas, $1995, trades considered. Sell at E.D.P. Dupplin and Burnside Rd. 479-4161.

ALL BAY MARINA
Sidney, B.C. 656-3167 Exclusive K and C THERMOGLASS dealer

WANTED: 4 CYLINDER MARINE motor, 25 h.p. or over, fresh water cooled. 477-6091.

14' ALUMINUM RUNABOUT AND trailer, $250. 652-3207.

80 BOATS AND MARINE

P — E — A — R — S — O — N
World of Pleasure
MARINE DIVISION
SEE LOADER — ROADRUNNER
CAL SCALI — PENCRAFT
BERKELEY — WAUKESHA
CHRYSLER — YAMAHA
BOATS — TRAILERS — MOTORS
CARS — CAMPERS — TRUCKS

23 — NEW BOATS — 23
We're adding to our already extensive fleet almost daily — it's pleasant and relaxing to browse around our vast indoor showroom. Come in today.

14' — to — 22'
SKI-BOATS — FAMILY OUTBOARDS
INBOARDS
JET-BOATS — I-Os

S-P-E-C-I-A-L
20' BERTRAM I-O
Full camper top. Well cared for and absolutely immaculate.
Cost $9300 TODAY $6450

T-R-A-I-L-E-R-S
All styles and sizes start at $289.95. Right up to the big tandems with brakes.

C-H-R-Y-S-L-E-R OUTBOARDS
There's row upon row of sparkling new motors guaranteed to please 3.6 h.p. up to 130 h.p.

U-S-E-D OUTBOARDS

Viking 3 h.p.	$ 75
McCulloch 4 h.p.	$150
Johnson 6 h.p.	$225
Viking 15 h.p.	$295
Chrysler 9.9 h.p.	$350
Mercury 50 h.p.	$595

S-P-E-C-I-A-L-I-S-T-S
OUTBOARD REPAIRS
— CHRYSLER —
O.M.C.—MERCURY
We're equipped and have the skilled craftsmen to handle any of your motor problems. We'll be fair about the price and try to give you the satisfaction you deserve.

ALL TRADES WELCOMED
EASY INSTANT CREDIT
Bank Terms Available
Every budget consideration
P — E — A — R — S — O — N
"World of Pleasure"
MARINE DIVISION
3388 Douglas — 382-2222
9 to 9 — Sat. 'til 5:30
"Next to Red Lion"

In Stock
1972 LUHRS
all fiberglass
280 SEDAN CRUISER
L.O.A. 27'10" beam 11'4"
330 H.P. Chrysler, F.W.C.
fully equipped
$26,995
MARINA PARK
YACHT SALES LTD.
2060 White Birch Rd.
Sidney, B.C. 656-4222

GRAMPIAN 26
New 1969. Main, No. 2 Genoa, '69 Johnson aux., dinghy, chemical head, 2-burner stove, extra charcoal or wood stove, sleeps 4, and ready to go. This one will sell fast.
$11,500
MARINA PARK
Yachts Sales Ltd.
Sidney, B.C. 656-4222

21' BRANDLMAYR
115 H.P. EVINRUDE with 70 hrs. on engine, complete with 10 h.p. kicker, dinghy, depthfinder, tach, compass, head, bilge pump. This is a really good buy at
$3,750
MULLINS MARINE SALES LTD.
925 Yates Street
Victoria, B.C. 382-1928

ORIGIN DESIGN ASSOC. LTD.
660 Discovery St. 384-7752

ATTENTION BOAT BUILDERS
We aim to please
Our MAY SPECIAL Resin $5.90 a gallon
We try harder, let us quote your quantity orders

COME SEE OUR KAI'NU
A hard chine canoe
Exceptional stability combined with speed and light weight.
(OPEN SATURDAYS)

SKOOKUM BOATS
Have finally entered the speed boat market with the Skookum Sealer. 15' of the most seaworthy hull on the coast. Designed by William Garden. It's a combination of traditional clinker design and good looks with lots of mahogany woodwork and more than ample room for fishing. Prices start at $850. We also manufacture a wide range of dinghies and sailboats from 6½-15'. Open 7 days a week. Pat Bay Hwy, just north of Sidney. 656-3489.

INTERIOR BOAT FIXTURES
NORCOLD 12 volt and 110 volt FRIDGES, kerosene HEATERS, 12 volt FLUORESCENT LIGHTS, TOILETS, fir plywood, plumbing, appliances, heaters, interior panelling and hardware.
S. J. PEDEN LTD.
2855 Quesnel St. 386-3464

BOB'S BOAT SALES
and
RENTALS
16 ft. aluminum and trailer, $695; 19 ft. Glen-L, 1965 60-h.p. Johnson, $1250; 28 ft. Doubleender, Easthope, $1395; 32 ft. cabin, Packard marine, $1800; new 7½-h.p. Lausen inboard, $125.
Open 9-9 everyday including holidays, closed Tuesday.
385 Gorge Road West 385-2082

NEW 30 H.P. INBOARD MERCS, fresh water cooled, wired electronic panel, 12V alternator, Paragon reverse. REBUILT 140 H.P. 6-cyl. UNIVERSAL hydraulic gear. 55 H.P. Universal, rebuilt 3 diesel motors
HARBOUR MACHINE LTD.
31 Erie St.
Office Home
383-6555 382-0805

17' BRANDLMAYR BOAT WITH welded aluminum gas tanks, with Volvo AQ 100 h.p. inboard-outboard, IN TOP CONDITION $2395
3 h.p. ELTO outboard, good shape $75.00
DIV. OF DOMINION MOTORS
1812 Douglas 385-5012

BRITISH SEAGULL OUTBOARDS
SALES — PARTS — SERVICE

3½ h.p. Featherweight	$195
6¼ h.p. Forty Plus	$215
10 h.p. Silver Century	$280
Silver Century plus (with clutch)	$348

Long shaft models add $10
VIC. LAWNMOWER HOSPITAL
834 Johnson 386-6336

AHOY SKIPPER AND CREW
Swiftsure can be wet. Stay dry with suits from $9.95. Good sailing from the skipper and crew of
SHIP CHANDLERS (McQUADES)
1252 Wharf 383-1141

HARBOUR MACHINE LTD.
New and Used Marine Engines
PARTS and SERVICE
Propellers adjusted and repaired
31 Erie St. 383-6555

All make OUTBOARD REPAIRS
fast and reasonable.
MULLINS MARINE SALES LTD.
925 Yates St.
Victoria, B.C. 382-1928

SPECIAL CLEARANCE ON ESKA outboards. 5 h.p. reg. $214.95. NOW $188. 7 h.p. with clutch. Reg. $299.95. SPECIAL $250.
VIC LAWNMOWER HOSPITAL
834 Johnson 386-6336

17' PLYWOOD BOAT WITH trailer and 75 Johnson electric. Convertible top. $1200 or nearest offer. 477-4446.

NEW AVON 4-MAN SELF-INFLAtable Liferaft in cannister. $550. 478-3384.

WANTED: 12' - 14' ALUMINIUM boat. Reasonable. 385-1886.

80 BOATS AND MARINE

ELECTRIC EYE
— VICTORIA'S
COMPLETE
CAMERA
STORE.
ELECTRIC EYE
IS THE PLACE TO BUY
1006 Broad St. 386-0333

SAILBOATS, DINGHIES, CANOES Sails, stainless steel bolts and screws, rope, wire, blocks, flags, compasses, books, stoves, Brolite paints and varnishes, pumps, hose, life jackets, Dunlop Boats, inflatable dinghies, sinks, lights, anchors, chains and a boatload more
—at—
BOSUN'S LOCKER
580 Johnson 386-1308

SPENCER 31 SLOOP TO ANY stage of construction, starting at $3,515. Philbrooks Shipyards Ltd. 2324 Harbour Rd., Sidney. 656-1152.

18' MONK DESIGN CABIN cruiser 7' beam, 35-h.p. and 5-h.p. outboard, good sea boat, sport fishing. $1300 or offers. 479-4744.

AL'S BOAT TRAILERS
Custom built trailers at a very reasonable price.
383-8233 214 Dundas

27' CHRISCRAFT, PLY, 210 horsepower, as new condition, $12,000. Weekdays, 656-4014 after 7 p.m.

23' SANGSTER CRAFT CABIN cruiser, outboard drive, excellent condition, near new motors, fully equipped, $4,000 or best. 383-5728.

O.K. DINGHY, KC300, NEAR new, North Sail, matching spar. New decks and rigging. $575. 382-1330.

19' FIBREFORM VOYAGEUR, 140 hp. Merc cruiser, convertible top, 2400 lb. Calkins trailer. Immaculate. 1971 model. 383-5537.

24' SLOOP, A-1 CONDITION, equipped for cruising. 45-gallon water tank, new 10 h.p. motor, many extras. $5000. 388-9826.

EXPERIENCED SAILOR WISHES to charter 30' (approximately) boat, August 21-25. References provided. 384-9570 after 7 p.m.

17' FIBREGLASSED BRANDLmayr, camper top, 100 Johnson, Holsclaw trailer, new condition. 385-4053.

23' CABIN CRUISER, WITH boathouse, Glen-L design, 283 V-8 marine engine, excellent condition, $5,600. Victoria Press, Box 368.

PLANK CRUISER, SLEEPS 2, Chrysler Ace 85 h.p., inboard. Excellent running condition. Victoria Press, Box 376.

27' STARFLITE CABIN CRUISER. V-8 inboard. Asking $5,800, take car, truck, or boat, etc., trade. 478-1824, 477-6838 or 385-1591.

STARCRAFT
22' aluminum cruiser, 120 h.p. Merc cruiser, galley, head, etc. $5,950. Call owner, 383-2468.

16' FIBREGLASS ON PLYWOOD. Fibreglass cabin, bunks, canvas cover, 40 h.p. Johnson electric, tilt trailer, etc. 4945 Cordova Bay Rd.

7' 11" SABOT KITS, $37
Saanich Lumber 385-2486

WANTED: OUTBOARD MOTORS, any make, condition. Phone Gordon, 386-8424.

14' CARVEL AND 12-H.P. motor, excellent running, $200. 598-4468.

16' FISHING BOAT, CARVEL hull, 2 year-old 9 h.p. Briggs and Stratton. Best offer. 478-4336.

MUST SELL. 24' SHARK, 3 SAILS, motor, dinghy, fully equipped. 598-4850.

MUST SELL
12' boat, trailer, 45-h.p. Mercury and controls. Offers. 592-0835.

12' PETERBOROUGH, GLASS ON ply, windshield, steering, factory trailer, $250. 479-1859.

CANOE COVE MARINA
Yacht Brokerage
Sidney, B.C. 656-3915

6 H.P. EVINRUDE OUTBOARD motor, in excellent condition. 479-5735.

16' FIBREGLASS CANOE FOR sale, $170, cost $255, new and unused. 382-2682, 384-0917.

HONDO SKI BOAT, 400 H.P., tandem trailer, $3,995 firm. 748-8975, eves. 748-1224.

DOUBLE EAG

100 MISCELLANEOUS FOR SALE

SCRATCH AND DENT Refrigerators, Ranges
HURRY now and take advantage of these terrific buys. ALL BRAND NEW — full factory warranty and service.

FREEZERS

SAVE! SAVE! SAVE!
Factory to you prices on 8 cu. ft. to 23 cu. ft.
$10 deposit will assure you of delivery at lowest ever prices. Hurry now for this fabulous offer.
Ex: 15 cu. ft. for only $184.95. Others at same low, low prices.

GOOD USED BUYS
Good console TV's from $29.95
EXTRA SPECIAL—1 ONLY
With doors, de luxe 3-way Fleetwood stereo. 23" TV AM-FM stereo, automatic record player. Like new condition. $169.95
GOOD used refrigerators. Good working condition. From $29.95

MAIS FURNITURE
1821 Cook St.
385-2435

CAMP FURNITURE
7' and 10' TABLES, aborite covered wood tops with round or pedestal type aluminum legs MATCHING BENCHES, wooden seat with leatherette covered cushions. Aluminum frame and legs.
SEE THEM IN OUR BASEMENT HIDEWAY
CAPITAL IRON AND METALS LTD.
1832 Store St. 385-9703

2 CAMP STOVES; CARD TABLE and chairs; barbeque with tools; utility cupboard, arborite top, 36"x30"x26"; office chair; framed mirror, 20x28; 2 car coolers; 4 burner and 3 burner gas ranges; 6 quart canner and jars; garden tools; wheelbarrow with rubber tires. Wringer washer; Flower pots. 382-0439.

KING-SIZE BED WITH HEADboard, $110; double bed, radio headboard, box spring and mattress, $50; Sylvania 21" TV, black and white, $30; baby change table, $5; Hoover constellation vacuum, $10; 5' aluminum step ladder $10. Offers will be considered. 478-3780.

TYPE 'N WRITE SHOP
744 Johnson
SUMMER SALE
TYPEWRITERS — new reg. $119.95 for $99 with case, reg. $69.95 for $55 with case, used portable $35 with case, calculator (large capacity) Reg. $249 for $175, desk model $199 for $125.

APARTMENT-SIZE FRIDGE with cross-top freezer, $90; older walnut twin bedroom suite, complete, $125; single Hollywood bed with headboard, $20; wringer washer with pump, $30. All in good condition. 478-1179.

RUGS LOOK "NEW." IT'S SO easy with RUG-MATE stain removing rug shampoo. Rent electric shampooer for $1.00, plus materials. Clark and Pattison, 760 Bay St. See our ad under Painters for other supplies.

METAL DETECTORS
WHITE'S
Guaranteed two years
See them at
THE ROCKHOUND SHOP
850 Tolmie 388-5341

MOVING TO APARTMENT. Have various items for sale, including golf cart, $8; electric fan (new), $7.50; 2 bar stools, $5 each; aborite kitchen table, $20. Phone 477-1360.

ELECTROLU 89 MODEL, shampoo and polisher also Eureka upright with attachments. Singer upright vacuum cleaners. For more information phone 385-0411 or 384-0679.

WATERPROOF
CANVAS TARPAULINS
Priced from $5.95 for size 5'x7'. IDEAL FOR CAMPING.
VICTORIA TENT AND AWNING
831 Fisgard St. 382-5215

DICKER MARTENS PAINT CO.
Have your home color schemed by our expert J. MARTENS. A FREE service. This week.
SAVE 20% on WALLPAPERS
Factory to you prices 383-1127

COLWOOD PAINT POT
478-5525
PAINT at FACTORY PRICES
Owned and operated by Sidney Paint Factory.

BABY CRIB, STROLLER, CAR bed, jolly jumper, playpen, hot plate, camp stove, chest of drawers, coffee table, miscellaneous. 384-0222.

GARAGE SALE
Pool table; ping pong table; bunk beds; bathroom sink; cot. 3947 Morgan, Sat. and Sun. between 11-2 p.m., 6-8 p.m.

BEAUTIFUL OLD OAK CHEST of drawers, excellent condition, $75. Set of ladies Petty Berg gold irons and bag, one driver, $35. Chimney pot. 478-5960.

LO-COST
Lawnmower repairs, reconditioned lawnmowers, reasonable. Free pickup and delivery. 31 Regina, 384-9079.

POWER LAWN MOWER, $20; TV, good, $20; Viking room air conditioner, $20; gas camp stove, $10; heavy axle wheels, new tires, $60. 478-2442.

230 CU. IN. CHEVROLET MOTOR with or without standard or automatic transmission. Best offer. Wedding gown, $75 or best offer. 478-6423.

FLOOR POLISHER, VIKING, $25. Sewing machine, Madonna, $30. Large dresser with 8 drawers, $30. Oil painting, coutry scene, $30. 385-1066.

BUYING COLOUR TV, SELLING 21" Admiral black and white, $89. Moffat automatic washer, $89. 386-0756.

UNDERWOOD TYPEWRITER standard 14" good condition; Singer electric sewing machine, cabinet model. 383-6637.

ROYAL OAK HOBBIES
Truck Camper Intercoms
SPECIAL $12.99
479-7814

CHILD'S SWING SET, $20. 1-year-old automatic washer, $175, firm. Frigidaire fridge, cross-top freezer, $45. 386-8530.

OFFERS. SKI WET SUIT, 18" Atco mower; girl's bicycle; Strombecker road race set; 592-0927, 3328 Gibbs.

GOLD AND WHITE BROCADE chesterfield and chair, $150. 6x9 rug, $25. First-class condition. 477-2447.

YOUNG MAN'S SUIT, WORN once, for graduation, new $125, for $40. Size 38-40. Portable record player, $15. 478-4300.

6-DRAWER DOUBLE DRESSER, $22; steel cot, 30x72, $8; white vinyl headboard, 36", $6; Chintz chair, $10. 598-3988.

FOR SALE: TUNE-UP EQUIPment, valve grinder, seat grinder, standing Atlas drill press, Sunnen wet hone. 7829 East Saanich Road.

9X12 SHORT SHAG, RUST COLored carpet with underlay, new condition, $115. 477-8489.

LIQUID PLASTIC MOLDS, EMbedments, dyes, crushed coloured glass, patterns. 384-6360.

20 VOLUME MERIT STUDENT'S encyclopedia with dictionary. Copyright '71. 384-2227.

7" TABLE SAW, NO MOTOR, $35; 32x42" drafting table, parallel drafter and lamp, $60. 382-1330.

5 GLASS TOP DISPLAY CASES, 3 illuminated. Phone 388-6564. Cav Electronics.

MOVING: FOR SALE, BRAND new 12'x16' sculptured carpet with underlay, $150. Phone 477-9255.

9X12 WILTON RUG, $65. RCA TV, $35. 2 electric stoves. Hot plate, etc. 383-7792.

10" BAND SAW MOTOR AND stand. 479-5649.

100 MISCELLANEOUS FOR SALE

LAWN EQUIPMENT HEADQUARTERS
New and reconditioned mowers — reels, rotaries, riders, tillers, compost shredders, sickle mowers, generators, water pumps (all types), sprinkler systems, outboards.

USED MOWERS
1 26" Atco $195
3 used riding mowers
selection of reel mowers

SPECIAL SALE
Wilkinson Shears
Long handle, flat cutting
Reg. $21.95, now $16.50
Long handle, vertical cut
Reg. $17.95, now $13.95
Men's hand shears
Reg. $14.95, now $11.75
Ladies' hand shears
Reg. $11.95, now $9.95

VICTORIA
LAWNMOWER HOSPITAL
834 Johnson 386-8338

SPECIAL WHITE SALE
of CIL Paint
Reg. $5.95 a gallon
SALE $4.99 a gallon

OLYMPIC STAIN
Factory offer:
Buy 4 gallons and get 5th gallon FREE.
OFFER expires
June 10th

BUTLER BROTHERS
2046 Keating X Roads
652-1121

X X X X X X X X X X

EATON'S
WAREHOUSE
STORE
749 VIEW ST.
Remember You Can
Budget Charge
Through Our
Customer's Accounts
Office, 3rd. Floor

X X X X X X X X X X X

CARPET TREND
At Langford and Skinner St.
in Vic West
386-7501

USED
5 pc. kitchen suites from $119.95
39" mattress and box spring from $24.95
54" beds complete from $39.95
Vanity, chair, dresser and 54" bedroom suite complete $99.95
Chesterfields and chair from $79.95
Davenport $14.95
Hoover spin washer-dryer $99.50
Oil range $89.95
Wringer washers from $29.95
Rollaway cot $9.95
MANY, MANY MORE
GOOD CLEAN ITEMS
IN BARGAIN BASEMENT.
ROYAL FURNITURE
AND APPLIANCES
733 Johnson 388-9021

MEL'S MEL'S MEL'S MEL'S
BARGAINS
Imitation fireplace $59.50
4 tier oak bookcase with sliding glass doors $75.00
G.E. fridge $29.50
Viking dryer (like new) $150.00
6-pc. vanity bedroom ste. $59.00
30" electric range $29.50
ALSO
Barbecue, wood ice chest, lawn chairs, chrome suites, drapes, ash tray stands, nicknacks etc.
MEL'S BARGAINS
823 Pandora Ave. 384-3152
Opposite B.C. Hydro
MEL'S MEL'S MEL'S MEL'S

GLIDDEN PAINT SALE
–Endurance house paint, ULTRA WHITE $9.99 a gal.
–Spred satin int. latex $8.99 a gal.
–Polyurethan floor ENAMEL $9.99 a gal.
–Spred house paint EXT. latex $8.99 a gal.
WINDOW GLASS!!
DAVE TAYLOR
DECORATING CENTRE
579 Gorge Rd. E. 384-1914

LARGE SELECTION
of used console and portable TVs from $30
also radios from $5.00
New rabbit ears from $2.49
KENT'S LTD.
742 Fort St. 383-7104

JOHN DEERE SHOP SOILED CLEARANCE: 1 only all electric riding mower, 1 only 7 H.P. gas riding mower, NO FINANCE CHARGE STILL MARCH 73. Also 18 gal. power sprayer rototillers, 2 used riding mowers, Parker street vacuum.
VICTORIA JEEP
HILLSIDE at ROCK BAY

PELAGIC PACIFIC
FIBREGLASS MATERIALS
4 Huron St. 386-1811

PLASTIC GROUND SHEETS, tarps, tent covers etc., all ready for your camping needs. Stock up now, and be ready for the holiday trip! Industrial Plastics Ltd., 2105 Douglas.

PORTABLE SINGER SEWING machine, excellent condition, $40; Oster electric juicer, near new, $35; antique Aladdin lamp, $20. 386-2073.

SHOPSMITH MARK 7 COMBINAtion table saw, wood lathe, and drill press — 2 h.p. reversible motor. Chisels — sanding disk. $310. 479-5031.

A.B.C. ELECTRIC—382-7221
New and rebuilt appliances, Vacuum cleaners, polishers, etc. One-year warranty. Good selection. Reasonable prices. 831 Yates.

LOMBARD CHAIN SAWS
Reg. $179.95
Special $139.95
VIC. LAWNMOWER HOSPITAL
834 Johnson 386-8338

AUTOMATIC TELEPHONE ANSwering machine, 24-hour operation. Rent to own, $10.88 month. R. and T. Business Systems, 384-0145.

PRE-HUNG DOORS, PREfinished and bi-folds. Fancy exterior door. All sizes. Special Spring prices. 386-0286.

REMINGTON FLOMATIC COpier, Excellent condition. $650 or offers. O.K. Trucking Co. Ltd., 386-3414.

HOT POINT DE LUXE FRIDGE, $70. Phone 383-0351 between 5-7 p.m.

PRICE'S KEY SHOP
Safes, Locks, Keys
847 Fort 384-6221

600-LB. CAPACITY, SIMPSONS-Sears boat trailer, 2 years old, $100. 478-7416.

NEAR NEW MCCLARY FRIDGE, 10.3 cu. ft. Mattress and box spring. 385-1604.

SIMPSON'S TYPE FAMILY tent, outside frame, excellent condition, $60. 479-1412.

ANKER CASH REGISTER WITH tax total. $600. (Cost nearly $2,000.) 477-3295.

100 MISCELLANEOUS FOR SALE

THE TRADERS
WAREHOUSE

Hoover washer spin dryer	$125.95
Wringer washer (like new)	$89.95
Speed Queen automatic washer	$59.95
Naugahyde recliner	$19.95
Single beds from	$ 9.95
Electric ranges from	$29.95
Cogswell rocker	$24.95
Colonial chesterfield suite	$195.00
French Provincial occasional chair	$59.95
Walnut buffet	$59.95
Round coffee table	$14.95
3-drawer dresser and mirror	$39.95
5 Pc. dinette	$34.50
Chesterfield stes. from	$14.95

Warehouse open till 5 p.m.

IN OUR STORE
3-room groupings $499.00
Free delivery—easy terms
180 days same as cash
Great values on color TVs now on sale as low as $388. Admiral with automatic fine tuning.
715 FINLAYSON 388-6264
Store open nightly till 9 p.m.

SAVE $200.00
On this 2 pc. Colonial wing back pillow arm chesterfield suite reg. $579.00 cash price $379.00, other 2 pc. chesterfields $99.00 to $226.00, hide-a-beds $199.00, convertos $47.50 to $79.00, Duncan Phyfe drop leaf table and 6 chairs $269.00, 8 pc. oak dining suite $329.00., 5 pc. kitchen suites $29.50 to $69.00, buffets $29.00 to $159.00, china cabinets $39.95 to $179.00, console extension dining table $119.00, set of 4 oak dining chairs $39.00, 3 pc bedroom suites $79.00 to $299.00, single Hollywood beds $32.50 to $56.95, chests of drawers $19.00 to $69.00, dressers $22.50 to $49.00, 9x12 rugs $27.50 to $95.00, tea wagon $95.00, piano stool $29.50, cedar chests $42.50 to $79.00, Hoover washer spin dry $109.00, small deep freeze 3.75 cu. ft. $99.00, wardrobes $33.00 to $95.00, crib with new mattress $27.50, Zenith component stereo $119.00.
PANDORA FURNITURE
NEW AND USED FURNITURE
1050 Pandora Ave.
383-6319

SACRIFICE CARPET
BARGAINS
—100% NYLON SHAG 1 color only—$4.95 sq. yd.
—100% ACRILIC Sculptured 2 colors only—$4.95 sq. yd.
—TIGHT GAUGE kitchen carpet $5.95 sq. yd.
—CHMC cushion vinyl $3.95 sq. yd. (assorted colors).
ROLLENDS
and
REMNANTS
SAVE UP TO 50%

CARPET TREND
At Langford and Skinner St.
in Vic West
386-7501

USED
5 pc. kitchen suites from $119.95
39" mattress and box spring from $24.95
54" beds complete from $39.95
Vanity, chair, dresser and 54" bedroom suite complete $99.95
Chesterfields and chair from $79.95
Davenport $14.95
Hoover spin washer-dryer $99.50
Oil range $89.95
Wringer washers from $29.95
Rollaway cot $9.95
MANY, MANY MORE
GOOD CLEAN ITEMS
IN BARGAIN BASEMENT.
ROYAL FURNITURE
AND APPLIANCES
733 Johnson 388-9021

MEL'S MEL'S MEL'S MEL'S
BARGAINS
Imitation fireplace $59.50
4 tier oak bookcase with sliding glass doors $75.00
G.E. fridge $29.50
Viking dryer (like new) $150.00
6-pc. vanity bedroom ste. $59.00
30" electric range $29.50
ALSO
Barbecue, wood ice chest, lawn chairs, chrome suites, drapes, ash tray stands, nicknacks etc.
MEL'S BARGAINS
823 Pandora Ave. 384-3152
Opposite B.C. Hydro
MEL'S MEL'S MEL'S MEL'S

GLIDDEN PAINT SALE
–Endurance house paint, ULTRA WHITE $9.99 a gal.
–Spred satin int. latex $8.99 a gal.
–Polyurethan floor ENAMEL $9.99 a gal.
–Spred house paint EXT. latex $8.99 a gal.
WINDOW GLASS!!
DAVE TAYLOR
DECORATING CENTRE
579 Gorge Rd. E. 384-1914

LARGE SELECTION
of used console and portable TVs from $30
also radios from $5.00
New rabbit ears from $2.49
KENT'S LTD.
742 Fort St. 383-7104

JOHN DEERE SHOP SOILED CLEARANCE: 1 only all electric riding mower, 1 only 7 H.P. gas riding mower, NO FINANCE CHARGE STILL MARCH 73. Also 18 gal. power sprayer rototillers, 2 used riding mowers, Parker street vacuum.
VICTORIA JEEP
HILLSIDE at ROCK BAY

PELAGIC PACIFIC
FIBREGLASS MATERIALS
4 Huron St. 386-1811

PLASTIC GROUND SHEETS, tarps, tent covers etc., all ready for your camping needs. Stock up now, and be ready for the holiday trip! Industrial Plastics Ltd., 2105 Douglas.

PORTABLE SINGER SEWING machine, excellent condition, $40; Oster electric juicer, near new, $35; antique Aladdin lamp, $20. 386-2073.

SHOPSMITH MARK 7 COMBINAtion table saw, wood lathe, and drill press — 2 h.p. reversible motor. Chisels — sanding disk. $310. 479-5031.

A.B.C. ELECTRIC—382-7221
New and rebuilt appliances, Vacuum cleaners, polishers, etc. One-year warranty. Good selection. Reasonable prices. 831 Yates.

LOMBARD CHAIN SAWS
Reg. $179.95
Special $139.95
VIC. LAWNMOWER HOSPITAL
834 Johnson 386-8338

AUTOMATIC TELEPHONE ANSwering machine, 24-hour operation. Rent to own, $10.88 month. R. and T. Business Systems, 384-0145.

PRE-HUNG DOORS, PREfinished and bi-folds. Fancy exterior door. All sizes. Special Spring prices. 386-0286.

REMINGTON FLOMATIC COpier, Excellent condition. $650 or offers. O.K. Trucking Co. Ltd., 386-3414.

HOT POINT DE LUXE FRIDGE, $70. Phone 383-0351 between 5-7 p.m.

PRICE'S KEY SHOP
Safes, Locks, Keys
847 Fort 384-6221

600-LB. CAPACITY, SIMPSONS-Sears boat trailer, 2 years old, $100. 478-7416.

NEAR NEW MCCLARY FRIDGE, 10.3 cu. ft. Mattress and box spring. 385-1604.

SIMPSON'S TYPE FAMILY tent, outside frame, excellent condition, $60. 479-1412.

ANKER CASH REGISTER WITH tax total. $600. (Cost nearly $2,000.) 477-3295.

100 MISCELLANEOUS FOR SALE

UNDER THE YELLOW SIGN

USED SELECTION

Walnut Night Table	$ 14.95
Walnut 4-dr. Chest	$ 29.95
Light Oak 4-dr. Chest	$ 39.95
Walnut Vanity	$ 19.95
Walnut Buffet	$ 59.95
Double Dresser and Mirror	$ 59.95
Single Dresser and Mirror	$ 39.95
Wooden 5-pc. Dinette	$ 39.95
Students' Desks, from	$ 19.95
Davenport—Nylon Freize, Excellent Condition	$ 89.95
Cogswell Chairs, from	$ 39.95
Love Seat	$ 59.95
G-E Automatic Washer	$ 49.95

NEW SELECTION

Black Teak Dining Armchairs, 4 only. As is, each	$23.95
2-pc. Chester Suites, from	$149.95
2-pc. Sectional Suite, Nylon	$239.95
3-pc. Sectional Suite with Corner Table — Concealed Cupboard and Cushions	$499.95
Armless Convertos, from	$ 74.95

Browse Around
Our Large Selection
BARGAIN ANNEX
753 VIEW ST.
Division of
Standard Furniture
382-5111

ANNUAL GRADUATION
—SPECIAL—
SUITS!
In popular colors and stylings, double knits.
$69.50
LES PALMER LTD.
714 View 382-2825

COLEMAN
Tourist camp stove
Compact 2-burner model
ONLY $15.90
See our complete line of CAMPING EQUIPMENT.
SLEGG BROS. LUMBER LTD.
3955 Quadra St.
479-7151

USED SEWING MACHINES
Several portable electrics for $19. Woodcrest zig zag $59. Large choice of consoles from $45. Bernina record open arm $239. All 1 year guarantee. Terms $7 monthly. Sawyer Sewing Centre, 840 Fort, 386-6228.

9X12 RUG WITH PAD, $75; upright freezer, $225; stereo, $140; table and 6 chairs, $75; large bookcase, $80; large wall clock, $30; end tables; 26" color TV, take black and white as part trade, $425. Pole lamp, records, books, large globe. 592-9367.

12' RUDY MEAT CASE, COMplete with compressor unit, $800. 8 basket sharp freeze unit, complete with compressor, $900. Rail scale, approximately 35' track, plus switches, plus 30 roller hooks, $800. 383-5110 or 642-5596.

9' CURVED OLIVE VELVET chesterfield, new condition, $300. One power and one hand mower, miscellaneous garden tools. Manager, 1030 Linden Ave., 383-8167.

30" COPPERTONE BEATTY electric stove and zero zone self defrosting fridge, $125 each; teenagers desk, $35. 478-7093.

IRON RITE ELECTRIC IRONER, excellent condition. Suitable for any business. $100 cash or will trade for deep freeze. 383-7724.

LADY'S 3-SPEED BIKE WITH baby seat, 8 months old; also Slender Bender, 4 months old. 478-7461.

1 window, 5'x8'10" with 1 colored leaded window, $25; tricycle, $12; wood frame windows, $5 each. Used bricks. 388-4839.

BEDROOM FURNITURE, LAWN mower, living room lamp, buffet, table and chairs. 388-7650.

TENT, EGYPTIAN COTTON, 9x12, 1 year old; 2 chairs, table, safari cots. $100. 385-2009.

CITY OFFICE EQUIPMENT LTD.
Student typewriter rentals
826 Yates 386-8396

PAIR WESTERN BOOTS, WORN twice, $25. Hoover polisher, $10. Pellet rifle, $12. 385-6237 after 12.

MOVING. DRESSERS, BEDS, photo enlarger, 9' row boat, etc. 477-4722.

5" CONTINUOUS GUTTERS. ENamelled. B.C. Aluminum. 479-3232.

WESTINGHOUSE FRIDGE, $30. 656-2231.

103 MISCELLANEOUS WANTED

MONEY IN A HURRY
CASH LOANS on tools, guns, musical instruments, cameras. We also BUY WEAPONS, INSTRUMENTS, etc., for READY CASH.
B-J TRADING CENTRE
OPPOSITE Pet Shop
617 Johnson St. Tel. 383-9512

SIDNEY BARGAIN HOUSE
We pay top prices for goods of all descriptions, from a handful to a house full. Furniture, tools, appliances, glassware, dishes, etc. Our specialty is antiques. 2372 Beacon Ave., Sidney, 656-3621.

OAK CHINA CABINET AND OR bookstand, light walnut cabinet and walnut bookstand, wheelbarrow, old wooden lawn chairs, coal oil lamps. 479-8179.

SQUARE DEAL BUYS
Beer Bottles—25c Doz.
Copper, brass, radiators
383-1221 1126 Hillside 383-1601

WANTED
DARKROOM EQUIPMENT
FOR CASH
ELECTRIC EYE 386-0333

IMMEDIATE CASH
We buy good used furniture, appliances, TVs, etc. BETTER-Buy days 385-4345 or, Eves. 383-6280.

GOOD BOOKS ALWAYS BOUGHT
HAUNTED BOOKSHOP
845 Fort 382-1427

ANY OLD JEWELRY, SNUFF bottles, jade, ivory carvings, etc. Bygone's, 1034 Fort, 383-8025.

SPOT CASH
For good furniture-appliances
ROYAL FURNITURE 388-9021

WANTED, ONE 24"X24" APproximate, stained glass window. 592-0507.

WANTED — LAWN SWING, good condition. Reasonable. 384-0042.

WANT GAS REEL MOWER, patio chairs, umbrella and table. 479-1429.

WANTED: 3-PIECE CHESTERfield suite. Floral upholstery or floral slip covers. 477-1678.

TEAPOT, BY GIBSON'S, ENGland, gold trim, white figures on blue. 384-1240.

CHINA ORNAMENTS, KITCHENware, glass, picture etc. 388-5276 or 382-6590.

WANTED: TWO APPROXImately 40' telephone poles. 477-4322.

NON-WORKING OR BROKEN TVs wanted. Will haul away free. 386-0710.

WANTED: A 289 STANDARD FLY wheel. 382-0272.

GRAM SCALE, MINIMUM 600 grams. After 4 p.m., 598-3128.

100 MISCELLANEOUS WANTED

THE SALVATION ARMY
Needs your re-useable clothing, furniture and household goods. "Help us to help others". Family Thrift Stores, Victoria, Sidney and Langford. For pickup 385-3293.

KILSHAW'S
AUCTIONEERS
Buy — Sell — Appraise
1115 Fort 384-6441

FAMILY TRADING LTD.
Cash for furniture, tools, appliances, guns, etc.
731 Goldstream 478-5431
Mon.-Fri. 9 a.m.-6 p.m.
Sun. 1-5 p.m.

NEW AND USED FURNITURE WANTED
Len's Furniture
Island Furniture Mart
652-2849

LUNDS
AUCTIONEERS
APPRAISE AND BUY FOR CASH
926 Fort 386-3308

OPEN FOR BUSINESS
at 1717 Govt. Cash paid for good tools, cameras, instruments, luggage, etc. We buy and sell at Island Trading. 384-5354.

TWIN STROLLER, REASONable. Phone 477-9255.

FRIDGES, FREEZERS BOUGHT. 384-7813. All-Temp.

109 MISCELLANEOUS TO RENT

RENT TO OWN
NEW SEWING MACHINES
Domestic and Industrial
SAWYER SEWING CENTRES
840 Fort St. 388-6228

FOR RENT CAR SPACE corner Quadra and Burdett. $5 per month. 388-9593.

112 WANTED TO RENT MISCELLANEOUS

WANTED TO RENT CAR TRAILer, July 1 weekend. 479-1400.

115 SWAPS

VENDOR WILL TRADE YOUR car, trailer or boat on this Sea view lot in the Sooke Area. Full price $6,900, terms if desired. B. SIMONS — 386-1341. A. E. LEPAGE, BOULTBEE SWEET LTD. Hillside Shopping Centre.

ANYTHING TAKEN IN TRADE as part or full payment on new or used cars. See GORDON PHILLIPS, NATIONAL MOTORS, 384-8174.

27-FT. BOAT, RECENT SURVEY, replacement $7,000, insured $4,000; for travel trailer, truck camper, boat, motor and trailer, or sell. 658-8453.

WILL SWAP 32' FAMILY STYLE cruiser for travel trailer, back hoe, dump truck, small cat, or money. Value $3,200. 598-2037.

WILL SWAP MY EQUITY OF $7,500 in modern spacious 5x5 duplex, close in, for what have you? 477-8126.

1954 AUSTIN CONVERTIBLE, REbuilt motor, good shape. Sell or trade for VW. View at 304 Uganda or 388-6180.

TRADE EQUITY IN MOBILE home as down payment on 2 or 3 bedroom home in Colwood-Langford, 478-2838.

CHASSIS MOUNTED CAMPER, trade as full or part payment on suitable Qualicum, Deep Bay property or cottage. 478-1173.

2 PAIR WATER SKIIS, AS NEW, value $70, offers or swap for ?. 383-6476.

WILL TRADE $6,000 EQUITY IN Brentwood acreage — What offers? 382-2760.

1963 PONTIAC SS CONVERTIble, sell or swap for good 14' boat, motor and trailer. 592-4816.

METRO VAN, WALK-IN, SELL or trade for tent trailer. 479-6403.

117 ANTIQUES

LUNDS — JUNE
ANTIQUE AUCTION
Consignments
Now being accepted
926 Fort St. 386-3308

KILSHAW'S
Buy for Cash
Appraise for all purposes
1115 Fort 384-6441

PRE-1600 SWEDISH FLAGSHIP, Vasa, solid mahogany, 26" long, offers. 1784 Adanac.

RIFLE, REMINGTON, ROLLINGblock, 1871. Best offer over $90. 478-2769.

CASH FOR ANTIQUES AND OLD things. Bygones, 1034 Fort. 383-8025

120 GARDEN SUPPLIES

PRIVATE SALE
Bolen garden tractor, 2 wheel with bulldozer blade, cultivator, disc, plow, excellent condition.
Simplicity 4-wheel garden tractor, bulldozer blade, rotovator, in excellent condition. 652-1562 Sun., all day, or Mon. evens.

Fertilizer

OLD COW MANURE, BAG 70c, delivered 85c over 6. Special manure! Back to dirt, bag $1. 479-5426.

WHY PAY? CHICKEN MANURE, no charge. Oaks Poultry Farm, 880 Downey Road, Sidney, 656-2485.

MUSHROOM COMPOST, BY THE bag, delivered, minimum 3 bags. 656-1784.

SIDNEY DUCK FARM, 656-4412. Duck manure, 60c bag, delivered.

OLD COW MANUE, 7 YDS., $28; 4 yds., $18; bag, $1. 385-4356.

Plowing, Rotovating and Cultivating

LOW COST ROTOVATING, 10-H.P. tractor, 39" wide. Lawns mowed 5-H.P. rotary riding lawn mower, 39" wide, lawn sweeper. 479-4513, 656-3590.

CENTRAL SANAICH TRACTOR Rotovate, plow, cult, level, etc. Loader, post holes and custom haying complete with conditioner. 652-3306.

JACK'S TRACTOR SERVICE
Plow, rotovate, level. Brush and blackberry vines rotary cut. Post holes. Jack Adrian. 479-1586.

GARDEN AND FIELD ROTOVATing. Metchosin, Happy Valley area. Tractor operated rotovator. Estimates. 478-4457 evenings.

GORDON'S TRACTOR SERVICE Rotovate, level, cultivate, plow, disc, post holes, loading and hauling, top soil, fill,, manure, custom haying. 652-2759.

COOPER'S TRACTOR SERVICE Gardens, yards tractor, rotovated, plowed, cultivated and levelled. Mowing. 382-9316.

DON'S TRACTOR SERVICE
Rotovate, plow, cultivate, mow, loader and truck, blade. 477-3913.

HAROLD'S ROTOTILLING
Powerful machine will enter small gate. 479-1337 or 384-9205.

C. STARCK, ROTOVATING, brush and grass cut, post holes, etc., loading and hauling. 479-3157.

ROTOVATING, CULTIVATING and post holes. Estimates. 478-4457.

GARDEN ROTOVATING
592-2164

Seeds, Bulbs, Plants
Trees, Shrubs

PERENNIAL PLANTS
Delphiniums, Lupins, Columbines, Geums, etc. Elk Lake Nursery, 666 Brookleigh Rd., off Pat Bay Hwy. at Hampsterly.

FLOWERING RHODODENdrons, upright evergreens. Dogwood, Alberta Spruce, assorted evergreens. 384-5044.

WILLOWDALE FARM
BEDDING PLANTS
6447 West Saanich Rd. 652-2843

100 PLUS POLYANTHUS, YEARold plants. First $20 will take. 592-3076.

TOMATO, GERANIUM AND some bedding out plants. Apply 1434 Edgeware Rd.

Top Soil, Rocks and Fill

REALLY GOOD TOP SOIL, CONTACT LAYRITZ NURSERIES, 384-6943

FREE FILL — DELIVERY charge only; top soil, gravel supplies. 479-8719, 479-1582.

120 GARDEN SUPPLIES

Top Soil, Rocks and Fill

SAND, GRAVEL SUPPLIES, used red bricks and clay fill. O.K. Trucking Co. Ltd., 386-3414.

BLACK LOAM OR SHREDDED peat fertilizer mix, 7 yards, $32; 4 yards, $21; bag, $1.50. 385-4356.

125 PETS AND SUPPLIES

AQUARIUMS. CHEAP.
386-9553.

GOOD QUALITY PUREBRED small and medium size apricot poodles. For sale, at 3 months after June 15. Reared in our home to enourage good personality. Can be seen anytime. Mrs. J. G. Rodger, Cobble Hill, 743-9301.

"BUCKERFIELD'S DOG FEEDS" We have special dog feeds called U.B.C., Golden Nuggets and homogenized Dog Crumbles. Try 'em—they like 'em. BUCKERFIELD'S, 506 Pandora, 384-7181.

REGISTERED GREAT DANE, male, 11 months, gentle, affectionate, intelligent. Circumstances force finding of loving home, preferably in country. Possibly free to right people. 478-5704.

BOARD YOUR CAT OR DOG AT The Good Shepherd Pet Resort. Trans-Canada Highway, Mill Bay. Day and night supervision. Large exercise runs. For reservations phone 743-5569.

DOGS BOARDED — AL-AN KENnels Reg'd. Second best only to the dog's own home. A. V. Andersen, Munn Road. 479-5510.

PUREBRED MALE GREAT Dane, 14 months old, good with children, but needs lot of room to run. Priced reasonable. 642-5685.

FREE TO GOOD HOME, PART Persian multi-coloured kittens. 6 weeks old. Call 479-2996 after 6 p.m.

MOVING: HOME WANTED FOR fluffy white female cat, 2 years old, also black kitten, 10 weeks old. 388-4702.

PART COCKER AND PART TERrier pups, male, $15; female $12. 479-7417.

REGISTERED PUPPIES Poodles $100; Irish Setters $85. With terms. 743-2493.

PUREBRED SIAMESE KITTENS, bred for gentleness and affection, trained. 477-4191.

MOVING, MUST SELL REGISTered black Lab, female pup, 2½ months. Best offer. 384-6237.

BRITTANY SPANIEL PUPS, natural pointers, retrievers. 478-6124 after 6.

PEDIGREED SILVER PERSIAN kittens, 2 males only, $50. With shots. 383-0282.

ANNE'S KENNELS — SPECIAlizing in exclusive care for cats only 656-4894.

TWO GENTLE PUREBRED hounds, 3-year-old male, need good country homes. 656-4291.

FOR SALE: WHITE TOY POOdles, registered, father—champion show dog. 386-2601.

TWO PAIR OF ADULT SILVER and Swinhoe pheasants. Chicks also. 477-6448.

FREE
3 grey kittens, litter trained, 592-3078.

HEALTHY FEMALE SPANIELhusky pup, needs a loving country home. 478-4806.

REGISTERED SAMOYED PUPples, ready June 7. Females $90, males $125. 479-6524.

IRISH SETTER LAB CROSS PUPpies, males $10, females $5. 642-5483.

BUDGIE, ROUND CAGE, TABLE stand, $10. 2 Java temples, flight cage, table stand, $35. 642-5497.

SIAMESE KITTENS, SEALPOINT, fully trained. 598-4053. Monday after 6 p.m.

BARGAIN, MUST SELL, WE'RE moving. Miniature poodle pups $35. 479-5194.

SIAMESE KITTENS, CHOCOlate, violet, Sealpoint. Good homes only. 384-3082.

LOVELY LITTLE SIAMESE Sealpoint kittens, house trained. $15 each. 652-3361.

FRIENDLY HALF-GROWN GREY cat needs kind adult home. C.P.L. 598-5731.

FOR SALE: 2 GERBILS, EVERYthing included except cage. $3. 386-6451.

MALE CANARY FOR SALE. 598-5548.

TERRIER CHIHUAHUA PUPS, 7 weeks old. 385-4356.

CALIFORNIAN RABBITS, ALL sizes. 652-3361.

HOME WANTED FOR 2 ORANGE kittens. 658-5498.

ABYSSINIAN KITTEN FOR sale. Phone 388-5726.

MALTESE POODLE CROSS PUPpies. Males. $50. 479-3780.

FOR SALE, CAIRN PUPPIES. Phone 477-4554.

FREE HOME WANTED FOR small Lab pup. 385-6902.

FREE KITTENS. 3915 WILKINson Rd.

GERMAN SHEPHERD PUPPY for sale. 1418 Grant Street.

REGISTERED POMERANIAN pups. 478-5939.

SMALL YEAR OLD, FEMALE dog for sale. 479-3642.

KITTENS, HOUSE TRAINED, free to good home. 477-1773.

FREE — FIVE ADORABLE LITtle kittens to good home. 656-1530.

127 CHICKS, POULTRY, HATCHING EGGS SUPPLIES

FOR SALE, 5-YEAR-OLD SORrel gelding, ½ quarter horse and ½ Arab. Phone after 5 p.m. 746-7942.

4 YR. OLD QUARTER HORSE gelding. well broke. Phone 334-3538.

128 LIVESTOCK SUPPLIES AND EVENTS

FOR SALE: REGISTERED quarter horse gelding. Beautifull show horse, western trained, Duncan. 746-7996.

THREE-YEAR-OLD PONY, 12 hands high, green broke, $175 or offers. 656-3209.

HORSESHOEING QUALIFIED. Colwood, Langford, surrounding area. Gary Hunt. 478-7268.

LUSH PASTURE, STREAM, well fenced. Reasonable. Phone 479-5254 after 5.

METCHOSIN, LUSH PASTURE, water, supervision. $20 monthly. 478-6301.

REGISTERED ½-ARAB AT stud, 14.3 hands, buckskin, excellent disposition. 642-5405.

YEARLING, REGISTERED, polled Hereford, heifer and bull. 6382 West Saanich Rd.

NEW WESTERN SADDLE, 15". 478-5889

PASTURE FOR RENT, COLWOOD Corners. 478-5609.

HORSES, PONIES AND TACK for sale. 478-1879.

MUST SELL 3 WESTERN SADdles. Reasonable. 479-5987.

PROFESSIONAL HORSESHOEING Farrier, Bob Merluk, 477-2895.

STRAW, $1 BALE.
478-1876.

FOR SALE, 2 HORSE TRAILER, good condition $750. 479-5908.

ONE FAMILY COW, 3 SOWS, one boar. 479-6403.

2½ YEAR OLD GELDING $200. Phone Dale, 479-1642.

WHAT COMES
AFTER ANTIQUES
Lots of people when you
advertise them with
CLASSIFIED ADS

130 HEAVY EQUIPMENT AND MACHINERY

THE DEPENDABLE ONES!
Here are a few of the dependable used machines you'll find at Finning. Machines rebuilt to excellent condition!

150 CARS FOR SALE

CORNELL "CHEVROLET COUNTRY"

"PUTTING YOU FIRST KEEPS US FIRST"

BUYER BENEFITS!!
—Free exchange privilege
—2-year written warranty with every car
—Take it to your favorite mechanic
—All cars Gov't tested
—100% financing

1971 VOLKSWAGEN station wagon, radio. Showroom condition $2795

1971 TOYOTA Corolla coupe, automatic transmission, radio $1995

1971 METEOR Montcalm. Fully powered including windows, vinyl roof. Beautiful $3895

1969 PLYMOUTH Fury III 4-door hardtop, V-8, automatic transmission, power steering, brakes, radio $2195

1968 VOLKSWAGEN de luxe Beetle $1495

1967 FORD station wagon, V-8, automatic transmission, very clean $1995

1966 PONTIAC Grand Parisienne, V-8, automatic transmission, power steering, brakes, radio $1395

1970 CADILLAC coupe de Ville, every luxury including air conditioning $6295

1970 CHEVROLET 4-door family sedan, V-8 automatic transmission, balance 5 year factory warranty $2495

1969 CHEVELLE station wagon, 6, automatic transmission. Nice dual purpose unit $2495

CORNELL CHEV-OLDS
3050 DOUGLAS STREET
(Opp. Mayfair)
385-5777 — 'til 9 p.m.

160 CARS FOR SALE

CORNELL "CHEVROLET COUNTRY"

SPORTY CARS!!!

1968 JAVELIN SST hardtop, V-8, console, automatic transmission, power steering, brakes, radio, vinyl roof, only 23,000 one-owner miles $2495

1969 MUSTANG hardtop V-8, automatic transmission, radio, real nice $2495

1969 DODGE Super "Bee" V-8, automatic transmission, power steering, brakes, radio, vinyl roof $2495

1969 PLYMOUTH GTX V-8, automatic console, power steering, brakes, radio, vinyl roof $2595

1968 BARRACUDA 2-door hardtop, V-8, automatic transmission, console shift, power steering, brakes, radio, vinyl roof $2195

1967 CHEVROLET Impala Super sports, V-8, automatic transmission, power brakes, radio $1895

1967 THUNDERBIRD. Fully power equipped including power windows $2795

1966 THUNDERBIRD convertible, fully equipped luxury for the sporty type $1995

CORNELL CHEV-OLDS
3050 DOUGLAS STREET
(Opp. Mayfair)
385-5777 — 'til 9 p.m.

WILLE MOTORS

'69 CHRYSLER 2-dr. Ht.	$2695
'69 COBRA JET 428 A.T.	$2795
'68 STANG GT Fastback	$2395
'68 TORINO GT. 302, 4-sp.	$2395
'68 STANG Cal. Spec. 302 4-sp.	$2595
'68 STANG Cal. Spec. 390 at.	$2595
'68 DODGE Dart GT V-8 4-sp	$1895
'68 ROADRUNNER	$2295
'67 FIREBIRD, 4-speed	$1995
'67 ANGLIA 4-speed	$695
'66 FORD Wagon At.	$995
'66 MONTCALM S-33 2-dr. Ht.	$1495
'65 SPORTS Fury 2-dr. Ht.	$995
'65 CHRYSLER 4-dr. Ht.	$995

Backed by one of the ISLAND'S LARGEST SERVICE CENTRES
3240 Douglas 382-2313

P—E—A—R—S—O—N
World of Pleasure Motorcycle Trades

1961 Opel	$83.88
1964 Pontiac, 4-door	$388.66
1959 Ford Fairlane	$189.99
1957 Dodge Ht.	$ 99.49

386-8424 — 3388 Douglas St.

VOLVO 1445, LATE '67 4-DOOR sedan, dark blue, 4 speed standard transmission, disc brakes, Pirelli radial tires, fog lights, radio, 48,000 miles, recent tune-up and major check-up. Excellent condition throughout. $1800 or best offer 478-6851.

1969 BUICK SKYLARK CUSTOM 2-door hardtop, V-8, automatic, power steering and brakes, bucket seats, black vinyl top, red exterior, white interior, one owner, low mileage, $2,550 or best offer. 478-1472.

1967 VOLKSWAGEN DELUXE gas heater, stereo tapes, radio, new tires, 34,000 miles, Extractor exhaust. $1350. 1½ miles out Otter Point Road, Lot A Holiday Park or P.O. Box 675 Sooke.

1966 PONTIAC CUSTOM SPORT with vinyl roof, power windows, power brakes, positraction, automatic, 327, very good condition, recently tested. Price $900. 382-2080.

MUST SELL 1969 CORTINA 1600, lime green, black interior, whitewall tires, excellent radio, A-1 condition. Highest offer over $1,000. 384-0687.

'68 MUSTANG. NEW MOTOR, clutch and tires. Can be seen at Clair Downey Service Station on Airport Rd. Tested till May '73. Best offer. 656-1952.

'61 PONTIAC 9 PASSENGER wagon, electric rear window, new paint, rebuilt V-8. 1696 Hillside. 384-0814.

READY TO TRAVEL, AIR CONDITIONED 1968 Buick Wildcat 40,000 miles, completely powered, trailer hitch, $3,300. 393-0897 after 5.

1954 AUSTIN CONVERTIBLE, Rebuilt motor, good shape. Sell or trade for VW. View at 304 Uganda or 388-6180.

'65 PARISIENNE CONVERTIBLE, V-8, power brakes, power steering, power windows, new paint, $1,700. 384-3050.

'69 FAIRLANE, 428 4-SPEED, $2400. Consider small car, partial payment. 598-3661.

1970 PONTIAC CATALINA 400 2-door hardtop. Excellent condition. $2850. 656-3441.

1963 OLDSMOBILE STARFIRE 98. Very good condition. Best offer. Phone 382-4995.

1971 CAMARO Z28, ALL OPTIONS, only 11,000 miles, must be seen. 386-9150 evenings.

MUST SELL, 1969 CORTINA GT, new tires and radio, $1495 or best offer. 479-2187.

1969 AMX 390, 4-SPEED HURST. Excellent condition. $2,400 or offers. 478-7161.

1968 ROVER TC 2000, 1-OWNER car, excellent running condition, low mileage, 598-2374.

1967 DODGE MONACO 500, LOW mileage, top condition, $1795. 658-8241.

'67 RIVIERA GRANDE SPORT, all power, asking $2395 or offers. 477-4388.

1965 ROVER 2000, $750 OR BEST offer. 388-6760.

1963 RENAULT 4-DOOR, EXCELLENT, Dave, 386-8424.

'60 CHEV, REBUILT MOTOR, new tires and clutch. 384-7762.

'68 VOLKSWAGEN, NEW TIRES, first $850 takes. 388-7443.

160 CARS FOR SALE

PETER POLLEN FORD

ALL SOLD WITH 7-DAY MONEY BACK GUARANTEE

1970 TORINO GT convertible. Fully power equipped $3295

1971 BUICK LE SABRE custom 4-door hardtop. Fully power equipped. radio. $4395

1971 DATSUN 1200 Fastback, radio. $1895

1969 CHEVROLET Biscayne 4-door sedan, 327 automatic transmission. $1895

1969 TORINO GT 2-door hardtop Fastback, 390 V-8, automatic transmission, power steering, power brakes. $2795

1966 VAUXHALL station wagon. $695

1971 TOYOTA Corolla sport coupe, radio $2195

1970 CORTINA 1600 4-door sedan, radio $1595

1971 FORD Galaxie 2-door hardtop, automatic transmission, power steering, power brakes, radio $3295

1966 FALCON sedan, radio. $995

1966 BUICK Le Sabre 4-door hardtop, automatic transmission, radio, power steering, power brakes $1395

1967 FORD Custom 2-door sedan, 6-cylinder, radio $1095

1971 PINTO 3-door automatic transmission, radio $2495

1968 CORTINA sedan $1295

1967 FORD sedan, 289, V-8. Power steering, automatic transmission, radio $1195

1968 TOYOTA Corolla 4-speed, radio $695

PETER POLLEN FORD
1060 Yates St. — 384-1144

1969 MUSTANG GRANDE, 2-door hardtop, Boss 302, power steering, power disc brakes, vinyl top, de luxe interior, tilt wheel, adjustable steering, 50,000 miles, $2,550. Will consider trade. 652-2903.

1964 COMET CALIENTE 2-DOOR hardtop, V-8, automatic, radio, tested, $895; 1959 Volkswagen De Luxe, radio, tested, $395. Haidin Motors, 384-6713 anytime.

'62 PONTIAC, 2 DOOR, HARDtop, V8, automatic, new battery, brakes, tires, exhaust. $450. 592-3000.

1963 FORD GALAXIE 500, V8, 4 door, automatic transmission, power steering, power brakes, good shape. Tested. 479-5201.

STATION WAGON 1970 DODGE Monaco, top condition. Will accept suitable trade as part payment. 382-0070.

1963 FALCON SEDAN STANdard, good mechanical condition, reliable transportation, $275. 478-5444.

'57 METEOR, 4-DOOR SEDAN. 32,000 new V-8, automatic and power steering, new paint. $350. 592-0027, 4-6.

1970 PONTIAC WAGON — V-8, power steering, radio, excellent condition. Must sell. $2,900 or best offer. Phone 477-3690.

CONSIDERING BUYING OR selling your car. Call Carey Davies at National Motors. 384-8174.

1966 CHEVELLE CONVERTIBLE 283 automatic. Excellent running condition. $1100 or nearest offer. 383-0580.

'62 RENAULT, GOOD CONDItion, Michelin tires free replacement parts available, asking price $300. 385-2195 or 385-1803, 5-7.

'63 RENAULT CONVERTIBLE, tested, has hard top plus extras. Best offer or trade. 382-8348 after 5.

1964 RAMBLER AUTOMATIC with power brakes, power steering, radio, $225. 1947 Dodge, $100. 7829 East Saanich Rd.

1964 FORD FAIRLANE, V8, standard transmission, very good condition, low mileage, $650. 7829 East Saanich Road.

SPUNKY '69 DATSUN 1600 DE luxe, excellent condition, 4-door, radio, winter tires, offers. Must sell, leaving for Europe. 386-8202.

1967 FORD GALAXIE 500 CONvertible, full power, powder blue, black top, 30,000 miles. Immaculate; must be seen. 656-4353.

1969 MAZDA 1500, RADIO, PUSHbutton antenna, 25,000 miles, very good condition. $1,450. Quadra Realty Ltd., 385-1431, Res. 382-4154.

1971 TOYOTA CORONA 1900, 4-door, radial tires, 4-speed, 12,000 miles, $2,295 or offers. 384-1586 or 382-3531.

CHERRY RED
'56 Volkswagen, options—you name it. Asking $1,595. 388-6775. No trades. After 5:30 p.m.

1969 CHEV IMPALA COUPE, V-8, automatic, leather sports interior, power accessories, immaculate, $2,450. 658-8490.

1963 CORTINA 2-DOOR STANdard, excellent condition, $395 or offer. 592-0948.

'64 OLDS. COMPACT F85, 2-DOOR coupe, automatic, new tires, in excellent condition, $850. 479-7780.

1969 OLDSMOBILE 442, CONvertible, 4-speed, mint condition. 388-6135.

8-SEAT FORD WAGON, 1963, AUtomatic, current certificate, $450. 592-6332.

1963 PONTIAC 4-DOOR SEDAN, 6-cylinder, A-1 conditi on. $475. 479-6701.

1970 CORTINA, GOOD CONDItion, must sell. 386-1717.

1968 MINI WAGON, GOOD. JOHN, 386-8425.

180 CARS FOR SALE

DOUGLAS VOLKSWAGEN

YOUR LARGEST VOLKSWAGEN DEALER ON THE ISLAND

72 VW S.B. Wgn.	$3195
72 VW Fastback	$3095
72 VW 411 Wgn.	$3595
72 TOYOTA Corona	$3095
71 VW Dolphin camper	$4595
71 TOYOTA Corolla	$1995
71 TOYOTA Sprinter	$2095
71 DATSUN Fastback	$2195
70 VW DE LUXE Beetle, choice of 3	$1895
69 IMPALA 2-dr. HT.	$2495
69 GALAXIE 500 2-dr. HT.	$2295
69 VW S.B. Wgn.	$2195
69 VW DE LUXE Beetle, choice of 3	$1695
68 VW DE LUXE Beetle, choice of 2	$1495
68 VW window van	$2295
67 MUSTANG Convert.	$1795
67 BUICK Le Sabre	$1895
67 MONACO Convert.	$1995
67 DATSUN Sedan	$1395
67 AUSTIN 1100	$1095
67 VW 9 pass. bus	$1795
66 ROVER 2000	$1695
66 RAMBLER DPL 2-dr. Ht.	$1495

Bank Finance
Up to 60 Months
On Approved Credit

3329 DOUGLAS ST.,
388-5466
Open 9 'til 9

DE PAPE MOTORS

REMEMBER IF YOU BUY BEFORE SEEING US YOU MAY HAVE PAID TOO MUCH

'71 VOLKSWAGEN $1995
Super Beetle with gas heater. Local one owner, 12,000 mile car in like new condition. Balance of warranty available. Excellent value — drive it today.

'70 FIAT 124 $2795
Spyder Roadster, dual O.H.C. engine 5-speed transmission, radio, tape deck, radial tires. An immaculate low mileage, one owner sports car. Very few available in this exceptional condition. Guest drive it today.

'69 ROVER $2495
2000 TC. Radio, 4-speed, 4-door reclining bucket seats, headrests, radial tires. A one owner exceptionally well cared for automobile.

'69 FIREBIRD $2495
2-door hardtop. 4.1 litre O.H.C. engine, 3-speed Hurst shift. Power steering, power brakes, radio, tape deck, headers, positraction, traction bars. An NHRA rated car. Excellent condition throughout — very quick.

'68 OLDSMOBILE $2695
Delmont convertible, V-8 automatic, power steering, power brakes, power windows, radio with dual speaker control. Finished in metallic burnt orange with white vinyl interior. A beautiful car in excellent condition.

'68 CAMARO RS $2695
Rally sport 2-door hardtop, 327 hi-performance, V-8, console automatic, power steering, AM-FM multi-plex stereo radio, tape deck, custom wheels. One of the sharpest Camaros on the island. Finished in metallic gold with black interior and matching vinyl roof. Hurry for this low mileage sports hardtop.

'69 FORD $2795
F100 pickup, 360, V-8, 4-speed transmission, radio. A very clean local ½-ton complete with canopy and west coast side mirrors.

MANY, MANY, MORE GOOD BUYS TO CHOOSE FROM

DE PAPE MOTORS LTD.
847 YATES 384-8035

1971 AUSTIN AMERICA. Excellent condition. $1,650. Phone 385-0841.

1963 FORD GALAXIE 4-DOOR sedan, V-8, for parts. Offers. 477-2258.

1961 OLDSMOBILE MECHANIcally good, tested. Offers. Phone 385-0794 after 6.

'62 FALCON WAGON, EXcellent condition, can be viewed at 558 Baker Street. 479-3911.

LUXURY SPORTS CAR
1967 Riviera G.S., everything automatic. 592-9119.

'59 VOLKSWAGEN VAN, BEST offer. 656-3020.

'66 THUNDERBIRD HARDTOP. Phone 386-0129 evenings.

1959 CHEVROLET WAGON, 2 door, 283, standard, $200. 478-2060.

'65 GALAXY HARDTOP, $650 OR offers. '59 Cadillac, offers. 383-9129.

1956 CHEV STATION WAGON, automatic, tested, $200. 592-6923.

1964 PONTIAC 4-DOOR. JOHN, 386-8426.

1970 MINI WAGON, VERY clean, Dave Cook, 386-8426.

1970 TOYOTA CORONA AUTOmatic. $1700. Offers. 478-6443.

1965 PONTIAC 6 AUTOMATIC, 2-door, tested. $650. 388-4840.

'69 DATSUN, $950 OR BEST offer. Phone 598-5647 after 5.

MERCEDES 1959 210 MODEL, well cared for, $900. 658-8751.

'58 PONTIAC, GOOD TRANSPORtation. 477-5750.

180 CARS FOR SALE

METRO TOYOTA
SIDNEY DIVISION
656-4311

1969 CAMARO 350 4-speed, radio, 34,000 miles, canary yellow, black interior.

1972 DATSUN "Banzai" 1600, burnt orange, black interior.

1965 GALAXIE 500 Convertible, V-8, power steering, power brakes. Enjoy the summer with top down.

1971 DODGE Swinger, 8,000 miles, automatic, Beautiful car.

1968 MUSTANG 289, automatic, console, aqua. Premium unit.

1967 FAIRLANE G.T.A. hardtop, bucket seats, console, radio.

1969 DATSUN 1600, 2-door, 4-speed, radio, new tires, 31,000 miles.

1967 MUSTANG, 6 cylinder, standard transmission, radio. Ideal for the lady.

1966 PLYMOUTH Sports Fury, V-8, automatic, radio, tape deck.

1966 OLDS F-85, automatic, radio, 48,000 miles. You must see to appreciate.

SAVE $ AT SIDNEY
METRO TOYOTA
SIDNEY DIVISION

THREE POINT MOTORS

'69 DATSUN 1600 2-dr.	$1650
'69 DATSUN 1000 2-dr.	$1395
'69 MAZDA Fastback	$1195
'70 DATSUN 1600 4-dr. Automatic, Radio	$2395
'70 CORTINA	$1595
'70 VOLKS Fastback, Custom Radio	$2395
'72 TRIUMPH SPITFIRE Convertible	$2595

THREE POINT MOTORS
2620 Government
385-6737

CAPRI MOTORS LTD.
2644 Quadra St.
385-3512 385-2525

71 Ambassador sdn. air F.P.E.	$3795
71 I.H.C. Travelall 304, V-8, R.	$3495
71 Volks. 1600 super, R.	$2095
70 Austin America, auto.	$1595
69 Fury conv. tape F.P.E.	$2695
67 Austin 1100 sdn., clean	$895
66 Beaumont Wgn. V-8, auto.	$1295
66 Austin 1800 sdn.	$895
66 Vauxhall viva 2-dr.	$595
65 Valiant conv. 273, A.T.	$895
65 Envoy Victor wagon	$495
64 Valiant Signet 6, auto.	$695
64 Falcon sdn., 4, std.	$395
64 Austin 1100 sdn.	$395
63 Wildcat 2-dr., buckets	$595
63 Olds. F-85 wagon, V-8, A.T.R.	$595
62 Volks. 2-dr. new test.	$395
62 Study 2-dr. six auto.	$295
62 Falcon sdn., radio	$295
62 Rambler sdn. "overdrive"	$295
61 Rambler classic, 1 owner	$495
60 Mercedes 220 six, radio	$595
57 Morris Minor 2-dr.	$225

See
Bill Plimley or Joe Barlow

Continuing Our Policy of PRICE REDUCTIONS
COMPARE AND SAVE

71 TOYOTA Corolla	Was $1795	NOW $1665
70 MAZDA 1500	Was $1795	NOW $1645
70 FIAT 124	Was $1795	NOW $1650
69 AUSTIN Mini	Was $1195	NOW $1076

ALL TRADES ARE CLEARLY PRICED at
BRIAN HOLLEY MOTORS
3319 Douglas at Cloverdale
Phone 384-1161

'65 BEAUMONT 2 DOOR, 283, standard, $730 or best offer, 478-4248

1950 FORD CUSTOM CLUB coupe, 60,000 original miles, $750 or best offer. 385-5213, 386-1874, Rick.

URGENT! MUST SELL 1970 Chev Impala convertible, immaculate. 479-7947.

1963 COMET STATION WAGON Ideal second car, good condition, $650. 382-4912 or 477-8038 evenings.

1964 CADILLAC CONVERTIBLE Excellent condition, $1675. 382-4912 or 477-8038 evenings.

'64 FALCON FUTURA CONVERTible, V-8 automatic, positraction; '65 Mustang. 479-4793.

'68 CORONET 500 CONVERTible, mags, all power, excellent condition. 479-7043.

1965 VOLKSWAGEN, GOOD CONdition, must sell, all extras. 382-0377, 5-8 p.m.

1966 VAUXHALL VIVA SEDAN, good shape, $300 or best offer. 656-1017.

'57 PONTIAC WITH '63 CHEV 283 and Hurst shifter, $300 or best offer. 479-4851.

VW VAN. FULLY EQUIPPED for camping. Many extras. Must be seen. Phone 384-2520.

'66 PLYMOUTH BELVEDERE, 318 automatic, $1095. Phone 384-6717 after 7 p.m.

1969 AUSTIN AMERICA 1300, IN excellent condition. $1395. No trades. 386-0793.

'60 MERC. HARDTOP. GOOD condition. Offers. Phone 384-0428 after 4.

'66 ISUZU BELLETT DELUXE 1500, good condition, $725. 385-8825.

'55 CHEV. 388-4989 7 P.M. TO 9 p.m. only.

1967 BEAUMONT 2 DOOR HARDtop. 327, 4 speed. 479-6939 after 5.

1972 VEGA 3-DOOR. PHONE 382-1848.

2-DOOR '56 METEOR, V-8, STICK, chrome wheels. 382-9617.

'71 PLYMOUTH SATELLITE wagon 479-3646 or 382-4716.

180 CARS FOR SALE

EPB

EMPRESS
— PONTIAC-BUICK —
GMC

GOODWILL USED CARS

1968 CADILLAC 4-DOOR SEDAN DE VILLE, V-8, AUTOMATIC TRANSMISSION, POWER STEERING, POWER BRAKES, POWER WINDOW, POWER SEAT, RADIO. FACTORY AIR. FINISHED IN BLUE WITH BEIGE VINYL INTERIOR. ONLY $3995

1967 BUICK SKYLARK 2-DOOR HARDTOP, V-8, AUTOMATIC TRANSMISSION, POWER STEERING, POWER BRAKES, RADIO. RED WITH BLACK VINYL TOP AND INTERIOR. TRULY A LOVELY AUTOMOBILE. ONLY $2095

1971 CHEVROLET IMPALA 2-DOOR HARDTOP, V-8, AUTOMATIC TRANSMISSION, POWER STEERING POWER BRAKES, RADIO. RED WITH BLACK INTERIOR. A VERY PRETTY CAR. ONLY $3695

1971 MONTEGO MX 2-DOOR HARDTOP, V-8, AUTOMATIC TRANSMISSION, POWER STEERING, POWER BRAKES, RADIO. FINISHED IN GREEN WITH BROWN VINYL TOP. VERY CLEAN. ONLY $3495

1971 TOYOTA CORONA MK II 4-DOOR SEDAN. POPULAR 4-CYLINDER, AUTOMATIC TRANSMISSION. IDEAL FOR THE WIFE. ONLY $2695

1969 VIVA 2-DOOR ECONOMY 4 CYLINDER, 4-SPEED, GREEN WITH BLACK INTERIOR. ONLY $1195

WE RUN A VERY SIMPLE BUSINESS

1968 DODGE MONACO 4-DOOR HARDTOP, V-8, AUTOMATIC TRANSMISSION, POWER STEERING, POWER BRAKES, RADIO. FINISHED IN CREAM WITH JADE VINYL TOP. ONLY $2095

1966 PONTIAC PARISIENNE 2-DOOR HARDTOP, 327, V-8, AUTOMATIC TRANSMISSION, POWER STEERING, POWER BRAKES, RADIO. FINISHED IN BLUE WITH MATCHING INTERIOR. CLEAN CAR. ONLY $1495

1970 LE MANS 2-DOOR HARDTOP, 350 CU. IN. V-8, AUTOMATIC TRANSMISSION, POWER STEERING, RADIO. FINISHED IN MAROON WITH BLACK VINYL INTERIOR. A VERY PRETTY CAR. ONLY $2995

1970 OLDSMOBILE CUTLASS 2-DOOR HARDTOP, V-8, AUTOMATIC TRANSMISSION, POWER STEERING, POWER BRAKES, RADIO. FINISHED IN TURQUOISE WITH BLACK VINYL INTERIOR. ONLY $2995

1968 TORINO G.T. 2-DOOR HARDTOP, V-8, AUTOMATIC TRANSMISSION, BUCKET SEATS, CONSOLE. OLIVE WITH BLACK INTERIOR. ONLY $2295

1970 ROADRUNNER 2-DOOR HARDTOP, 383, AUTOMATIC TRANSMISSION, POWER STEERING, POWER BRAKES, RADIO. ORANGE WITH BEIGE BUCKET SEAT INTERIOR. ONLY $2895

1970 VOLKSWAGEN FASTBACK, 4-CYLINDER, 4-SPEED, RADIO. FINISHED IN WINE WITH BLACK INTERIOR. ONLY $2095

1971 CHEVY VEGA G.T., 4-SPEED TRANSMISSION, RADIO, STEREO. FINISHED IN MUSTARD WITH BLACK INTERIOR. SHARP LITTLE CAR. ONLY $2495

AT
EMPRESS
PONTIAC BUICK
GMC
382-7121
DRIVE IN OFF TOPAZ
2867 DOUGLAS STREET

180 CARS FOR SALE

SUBURBAN NORTH
ON DOUGLAS

YOUR CHOICE
3 ONLY
1972
CORTINA 1600 4-drs.
$2498
NEW WARRANTY!!

1 ONLY
1972 CORTINA 1600
Tudor
$2398
NEW WARRANTY!!

2 ONLY
1972 COURIER
Pickup demos
WAS $2611
NOW $2395
SAVE $216
TRADES WELCOME!!

1 ONLY
72 COUGAR
XR7 demonstrator
WAS $5011
NOW $4392
SAVE $619
TRADES WELCOME!!

1 ONLY
72 METEOR hardtop
WAS $5347
NOW $4342
SAVE $1005
TRADES WELCOME!!

Finance with Ford Motor Credit.
Sickness and Accident available with all term purchases

YOUR CHOICE
1971
PINTO de luxe, automatic, radio.
$2198

1971
COMET 2-door sedan, 6-cylinder, automatic, radio.
$2598

1970
MONTEGO station wagon, V-8, automatic, power steering, radio.
$2998

1970
MG Midget sports hardtop and soft top.
$2298

WEEKEND SPECIAL
1969
METEOR convertible, V-8, automatic, power steering, power brakes, radio.
WAS $2298
NOW $1948
SAVE $350
TRADES WELCOME!!

CARS!! CARS!! CARS!!

68 FORD hardtop	$1798
67 PONTIAC sedan	$998
67 CORTINA wagon	$1098
67 VOLKS Beetle	$1098
67 MUSTANG	$1698
66 MERCURY	$998
66 CHEV sedan	$798
66 CORTINA GT	$798

TRUCKS!! TRUCKS!!

1972
FORD ¾-ton, V-8, automatic camper package.
$4850

1972
CHEVROLET ¾-ton Longhorn 8, automatic, power steering, power brakes, radio.
$4550

1971
FORD ¾-ton, V-8, automatic, power steering, power brakes.
$3860

AT
SUBURBAN
Your
72
ACTION CENTRE
386-6131
Wide Open 'til 10 p.m.
MON. to FRI.
6 P.M. SAT.

180 CARS FOR SALE

METRO TOYOTA LTD.

FRESH TRADES

1972 TOYOTA 1600 SEDAN, AUTOMATIC
1972 NOVA AUTOMATIC, 4,000 MILES
1971 DATSUN 1600 P.U., LOW MILEAGE
1971 TOYOTA AUTOMATIC, RADIO
1971 VALIANT SCAMP HARDTOP
1971 DATSUN 1600
1971 DODGE SWINGER
1971 COUGAR HARDTOP
1971 CORTINA G.T.
1970 CHEVROLET KINGSWOOD WAGON
1970 TOYOTA COROLLA AUTOMATIC
1970 FORD RANCH WAGON
1970 TOYOTA CORONA 4-SPEED
1970 TOYOTA CORONA AUTOMATIC
1970 PONTIAC 10-PASSENGER WAGON
1970 PONTIAC HARDTOP
1970 MUSTANG BOSS 302
1970 DATSUN 1600 PICKUP
1970 BUICK SPORTS WAGON
1969 ENVOY SEDAN
1969 OLDS VISTA CRUISER WAGON
1969 CORVETTE STINGRAY
1969 CAMARO Z28
1969 CHEVELLE WAGON
1969 ENVOY AUTOMATIC
1969 DATSUN 510
1969 DATSUN 510 WAGON
1969 MUSTANG FB 4-SPEED
1969 SUNBEAM AUTOMATIC WAGON
1969 COUGAR HARDTOP
1969 MGB CONVERTIBLE
1969 FIREBIRD CONVERTIBLE
1969 CAMARO HARDTOP
1969 GTX HARDTOP
1968 DODGE CORONET HARDTOP
1968 CHARGER
1968 MUSTANG HARDTOP
1968 MUSTANG HARDTOP
1968 FIREBIRD CONVERTIBLE 400
1968 CORTINA AUTOMATIC.
1968 COUGAR HARDTOP
1968 CAMARO SS HARDTOP
1967 ROVER TC
1964 VALIANT HARDTOP

All above units fully reconditioned and government safety inspected for your protection.

Remember at METRO all reasonable offers will be accepted.

Cash — Trade — Terms
100% Finance Available

METRO TOYOTA LTD.
624 Finalyson
386-3516 — 386-3517

LIKE NEW
'67 Pontiac Parisienne convertible, 283 automatic, V-8. Power steering, radio, tinted windshield, new tires, 39,000 miles. Government tested. 479-5821.

1970 HORNET AUTOMATIC
1966 Jeep Wagoneer,
4-wheel drive at $1895
388-5271
VICTORIA JEEP
HILLSIDE at ROCK BAY

1965 VW BUS
EXCELLENT CONDITION
$1500 FIRM
388-5271

1964 GALAXIE 500 SEDAN, 289 automatic, V-8. Power steering and power brakes, radio, tested. Will accept small car in trade. 478-3173.

1965 PONTIAC BONNEVILLE, fully equipped, new automatic transmission, tested, good condition, $900. 658-8781 after 5.

1946 ZEPHYR AUTOMATIC, good transmission, near new tires, needs work, $200 or best offer. 385-7775 evenings.

1967 IMPALA SS CONVERTIBLE, 1 owner, power steering and power brakes, $1795 or best offer. 382-6540 or 477-3366.

'65 FORD FALCON CONVERTible, automatic, red and white, $1075 or trade for Volkswagen. 479-1718.

1967 BARRACUDA FAST-BACK, formula S 4-speed, Posi-traction good condition, $1440 firm. 382-7635 or No. 4-1075 Verrinder.

1967 METEOR 500. EXCELLENT condition. 43,000 miles. Power brakes, steering. Tested. Offer. 385-8979.

PARISIENNE
1964 2-door hardtop, 49,000 miles, V-8, automatic, extremely clean. $895. 388-4786.

1963 MERCURY METEOR, 2 door, hardtop, V-8, power steering and power brakes, radio, gauges and chromies. New tires. 385-3709.

GOING ABROAD, MUST SELL, 1971 Datsun, model 510 Standard shift, 7,000 miles, one owner. $1,800. 598-1857.

'60 PONTIAC, 2 DOOR HARDtop, V-8, automatic, new tires, etc. A-1 condition. 383-2076.

'21 MODEL "A" FORD, FULL fendered coupe. 656-1648 after 6 p.m.

'71 TOYOTA COROLLA, A-1 CONdition. $1700. 477-3301 after 5 p.m.

180 CARS FOR SALE

—HORWOOD MAZDA—
DEMO SALE

SAVE UP TO $300 ON THESE NEAR NEW '72 MAZDAS.

BALANCE OF NEW CAR WARRANTY.

—SAVE—
$AVE — $AVE — $AVE

'72 CORTINA G.T. coupe. Only 4,000 miles $2395
'72 TOYOTA sports coupe, radio, 3000 miles $2295
'71 MAZDA 1200 coupe. GT model with tach and radio $1895
'70 MG MIDGET Roadster radio $2095
'70 MAZDA 1800 pickup, radio, step bumper $1995
'69 CAMARO Rally Sport, 350 V-8, power steering, power brakes, radio, 3 speed automatic. Metallic bronze with vinyl top. Only 20,000 miles. $2995
'69 MAZDA 1200 GT, sports coupe $1645
'69 AUSTIN Mini 1000 blue with white top $1195
'69 DATSUN sedan. Exceptional $1245
'69 DODGE Dart G.T. V-8, automatic, power steering, power brakes, bucket seats, console $2495
'68 GMC PICKUP. Never used commercially $2195
'68 PONTIAC Parisienne 2 plus 2 hardtop, yellow with vinyl top, power steering and brakes—a real beauty. Bucket seats, automatic, console shift $2295
'68 MUSTANG sports coupe, V-8 automatic, power steering and brakes $2195
'66 CHEVROLET Fleetside pickup, V-8, automatic, radio $1395
'66 ACADIAN Hardtop. V-8, automatic transmission. Exceptional $1495
'66 ACADIAN 2-door hardtop, white, red interior. Automatic $1395
'65 CHEV Impala hardtop V-8, automatic, power steering and brakes $1295
'63 NSU Prinz $695
'63 VOLKSWAGEN 1500 $795
'63 CHEVROLET Bel Air, automatic $695
'61 VOLKSWAGEN $545
'58 VOLVO 544 sedan. Only $245

SPECIAL
'66 FURY III convertible, V-8, automatic, power steering and brakes $995

Open 'til 9 p.m.

—HORWOOD MAZDA—
385-1451
Johnson and Blanshard

—2 LOCATIONS—
Johnson and Blanshard and Pandora Ave.
(Across from Hydro)

$ $ $ SAVE $ $ $
! ! NOW ! !
Cars will be on display — prices and monthly payments marked on each unit.

"NO CASH NEEDED"

OPEN FOR INSPECTION
— SUNDAY —

71 PINTO 2-dr. Auto.
71 MATADOR 2-dr. Htop.
70 FORD 2-dr. Htop
70 DATSUN 2-dr.
69 METEOR 4-dr. Auto. R.
69 DODGE Coronet auto.
69 PONTIAC S. Wagon, auto.
69 METEOR convert., auto.
69 VAUXHALL S. Wagon
69 CHEV 4-dr. V-8, auto.
69 FORD custom 4-dr.
68 BEAUMONT S. Wagon
68 VOLKS auto.
67 METEOR convert.
67 AMBASSADOR 4-dr.
67 REBEL 4-dr., auto.
65 BUICK 2-dr. Htop
66 ROVER 4-dr.
66 RAMBLER 4-dr. std.
65 VALIANT 4-dr. std.
65 FORD custom 4-dr.
65 VAUXHALL Viva
65 COMET 4-dr. std.
65 COMET 2-dr. std.
64 CHRYSLER New Yorker
64 CHEV. 2-dr. 6 cyl. auto. (as is)
64 PONTIAC 4-dr. V-8, auto.
64 FAIRLANE 2-dr. Htop
64 FORD Gal. 4-dr. auto.
63 BUICK Le Sabre 4-dr. Htop.
63 ACADIAN 4-dr.
62 FALCON S. Wagon
62 PONTIAC 4-dr. As is
61 HILLMAN auto, 4-dr.
59 OLDS 2-dr. Htop.
58 PONTIAC 2-dr. auto, 6 cyl.
57 PONTIAC S. Wagon

TRUCKS
71 FORD ½-ton V-8, 4-sp.
71 MAZDA P.U.
70 FORD P.W.D. V-8, 4-spd. 250
69 DODGE ½-ton V-8
69 FORD 250, V-8, 4-spd.
68 CHEV ½-ton V-8, std.
67 CHEV C and C ½-ton
66 FORD ½-ton 6 cyl., auto.
63 FORD ½-ton, no box
15 ft. BOAT, Motor, trailer
350 YAHAMA Motorcycle

GEM MOTOR SALES
LARGEST INDEPENDENT USED CAR LOT IN VICTORIA — AT
480 Esquimalt
385-4311

1956 VAUXHALL CRESTA, RUNS excellently, $125. 477-5885.

'69 DATSUN 1000, EXCELLENT condition. 652-1930, Brentwood Bay.

150 CARS FOR SALE

NATIONAL
CHRYSLER
DODGE

BOTH SIDES OF THE 800 BLOCK YATES ST.

384-8174

Open 'til 9 P.M.

DEPENDABLE USED CARS

BRAND NEW '72 DODGE COLTS

Mini Hemi 100 H.P.

FULL PRICE $2,297 (2-door Coupe)

1970 CHARGER
This 2-door hardtop shows the care and appreciation of its one previous owner. Included in its many extras are H78x14 whitewall tires mounted on mag wheels, Vinyl roof, 383 cu. in. motor, 3-speed automatic, power steering, power brakes, push-button custom radio.
DEPENDABLE $2995

1969 340 CUDA
Fire engine red with white striping, red pleated vinyl bucket seats with adjustable head rests. Two door hardtop with 340 cubic inch, 4-barrel engine, 4-speed transmission, deep tread wide oval tires, de luxe wheel discs, custom push-button radio, full instrumentation.
DEPENDABLE $2995

1968 DART
An extremely hard to find popular compact from Chrysler. This automobile has just been completely repainted and is immaculate inside and out. Economical slant 6 engine, popular 3-speed automatic transmission, custom push-button radio.
DEPENDABLE $1895

1966 SATELLITE HARDTOP
Hey! I have a 383 Commando engine, 4-speed transmission, bucket seats, console shift, power steering, power brakes, push-button radio, whitewall tires and full wheel discs.
DEPENDABLE $1995

NATIONAL CHRYSLER-DODGE DODGE TRUCKS
Both Sides of 800 Block Yates St.
384-8174

150 CARS FOR SALE

PLIMLEY
SINCE 1893

1971 RAMBLER Matador V-8, automatic transmission, power steering, power brakes, radio. Reclining seats $3195

1970 VALIANT Duster, slant 6, automatic transmission, radio. Very clean, low mileage $2295

1970 JAGUAR XJ6, automatic, power steering, power disc brakes, radio. Reclining seats, Power windows $6395

1969 VOLKSWAGEN 1500 Fastback. Very rare model $2295

1968 AUSTIN Mini, automatic transmission, very clean, low mileage, fully reconditioned $1495

66 MUSTANG $1495
66 FORD 4-dr. $ 645
66 AUSTIN 1800 $1095
65 MERCURY wgn. $1495
64 AUSTIN A-60 $ 845
62 FALCON 2-dr. $ 450
61 DODGE Phoenix $ 495
60 MERCEDES Benz $ 895

YOUR BRITISH SPORTS CAR HEADQUARTERS

PLIMLEY
1010 Yates 382-9121
Open to 9 p.m.

151 FOREIGN IMPORT AND SPORTS CARS

1958 JAGUAR MARK VIII, power steering, power brakes, automatic, electric hold, excellent mechanically and immaculate. 907 Deal St. Phone 598-1355.

1966 AUSTIN HEALEY 3000 MK III, excellent condition, $1950 or best offer. 385-3139 after 5 or view at 416 Parry Street, James Bay.

'70 LOTUS EUROPA. NEW Michelin tires. $3100 or best offer. 592-6174 evenings and weekends. No. 17, 2150 Cadboro Bay Road.

WELL MAINTAINED SPORTS cars wanted on consignment or trade in. Call Murray Smith, National Motors, 384-8174 or 658-5516.

'59 JAGUAR 3.4 ALMOST EXcellent value $800. Needs engine work. Asking $300. 477-1304.

'67 CORTINA, TESTED, 49,000 miles, good shape, must sell, $995. 386-1288.

1970 YELLOW JAGUAR, 2 PLUS 2, XKE, 4.2, only 21,000 miles, top condition, $5,595. 477-4865.

'64 AUSTIN HEALEY SPRITE, Mark II, three tops, tested to Dec., $900. 386-0262.

1962 AUSTIN HEALEY 3000, WILL accept a V.W. as part trade. 598-3865.

CORVETTE. '63, FASTBACK, silver, 4-speed, immaculate. Phone after 6:30, 383-2119.

1970 FIAT 124 SPORTS SPYDER. 19,000 miles. $2395. 652-3293. 656-1835.

COLLECTORS
1954 MG-TF wire wheels. 598-2700.

1969 XKE JAGUAR CONVERTIBLE. $3,300. Mill Bay 743-2544.

VERY SPECIAL 1960 JAGUAR Mark 2, 3.8 litre, $1500. 385-5460.

WANTED: T.V.R. CASH DEAL. 388-1830 or 383-5824, Ken.

154 TRUCKS AND BUSES

NATIONAL CHRYSLER-DODGE

"The Island's Dodge Truck Centre"

1972 DODGE "POWER WAGON" 4-wheel drive, fully equipped for rugged service

LIST PRICE $5561
SAVE $1000
NOW ONLY $4561

No down payment on approved credit

CALL Marshall Murray NATIONAL

CHRYSLER — DODGE DODGE TRUCKS
384-8174 819 Yates

IMMEDIATE DELIVERY '72 Mazda 1800 Pickups

DEALER FOR OKANAGAN CAMPERS

HORWOOD MAZDA
810 JOHNSON 385-1451

1966 Ford 700, V-8, 5 and 2 with 16' single axel dump.
1969 Ford ¾ ton pickup, V-8, 4-speed.
1961 Pontiac ambulance, fully equipped.
George Eng Truck Sales
940 Hillside 385-3054

1971 DODGE TRADESMAN 300 window van, 1 ton, 318 cubic V-8, automatic, power steering, insulated and panelled for camping. Electrician's shelves. Extras. 7,000 miles, cost $5,200. $4,000 or offers. 592-9403.

IN STOCK! '69 JEEP COMMANDO, '67 JEEP WAGONEER, '69 DATSUN pickup, '70 DATSUN pickup, REG MIDDLEY'S AMERICAN MOTORS, 726 Cloverdale, 385-8756.

1967 FORD ½-TON, V-8, LONG wide box, heavy duty suspension. $1675 — will consider car in trade. 479-7955.

1962 MERCURY ½ TON, V-8, 4-speed transmission, heavy duty springs, new rubber. Quick sale. 385-1805.

1972 FORD ¾-TON CAMPER SPECIAL truck, only 1200 miles. Save $700, sell $4450. 385-5335.

'57 FARGO ½ TON, NEEDS plates and motor work, $70, or best offer. 478-4248

1957 CHEV. PANEL, EXCELLENT running order. $250. Phone 388-4184.

154 TRUCKS AND BUSES

ENSIGN
CHRYSLER PLYMOUTH
DOWNTOWN
YATES at COOK

FARGO TRUCK CENTRE

59 AUSTIN GYPSY 4-wheel drive.
SALE PRICE $795
No down payment
$36 for 30 months

68 FORD ½-ton 4-wheel drive, radio.
SALE PRICE $2795
No down payment
$102 for 36 months

69 FORD ½-ton 4-wheel drive.
SALE PRICE $3195
No down payment
$115 for 36 months

71 DODGE D100 ½-ton pickup custom cab, radio.
SALE PRICE $2795
No down payment
$102 for 36 months

ENSIGN
CHRYSLER-PLYMOUTH
YATES at COOK
OPEN WEEKDAYS
TILL 9 P.M.

COLWOOD MOTORS
At our big truck yard at Bay St., below Gov't St. (ex Moore-Whittington Lumber Yard) these units now available — 386-1711.

HEAVIES
63 G.M.C. 3-ton flatdeck, 2-speed axle, hoist, good rubber. Only $1395
63 International Lodestar 1800 flatdeck, 345 motor, good rubber, plated. Only $1695
63 Mercury single axle dump, 5 yard Carter box. Good rubber. Only $1695
International tractor on air. Fifth wheel. Rebuilt motor and transmission. A-1 tires. Only $2495
61 Chev 2-ton cab and chassis. Good rubber and motor. Only $995
57 Ford, V-8, tandem, short log truck, rebuilt motor. Columbia bunks. Only $995
66 G.M.C. tandem dump truck, on air, 409 motor, 34,000 rears. A-1 rubber, 10-yard box, ready to work. Only $3995
One only, 69 Cadillac coupe, vinyl top. Only $4495

LIGHTS
66 Chev ¾-ton cab and chassis, V-8, 4-speed, good motor. Only $1095
60 Chev 1-ton cab and chassis. Ideal small work truck. Only $995
62 International 1-ton crew cab pickup, V-8, 4-speed. Only $995
57 International 1-ton flatdeck. Baby duals and ex-farm truck. Only $595
NOTE: Shipment of ½ and ¾-ton pickups due in 2 to 3 weeks.

At Colwood Lot
1836 Island Hwy., 478-1824

64 Chev. 4-speed P.U. $895
67 Dodge 6, L.W. pickup $1095
60 Chev 6, L.W. pickup $395
58 Chev 6 standard P.U. $295
66 Envoy station Wgn. $795
61 Vauxhall station Wgn. $195
59 Hillman Station Wgn. $195
62 Vauxhall station Wgn. $295
69 Chev V-8, A.T. wagon $2295
These and more for sale

EMPRESS PONTIAC BUICK G.M.C.
TRUCK CENTRE

Select your new truck from our large stock of:
—Camper specials
—½-ton pickups
—Suburban carryalls
—4-wheel drive vehicles
ALSO
A wide selection of 2 and 4-wheel drive used vehicles.

WE RUN A VERY SIMPLE BUSINESS

WE SELL TRUCKS
Drop in and See Us
2524 Douglas at Bay
382-7121

71 INT. 4-wd., 6-man pickup, V-8, like new $4750
69 FORD '250' CAMPER Special, complete with CAMPER, every option available. Excellent unit $4495
69 VAUXHALL "Victor" station wagon $1795
67 I.H. 4-wd. PANEL, V-8 $1595
67 CHEV. ¾-ton PANEL, V-8 $1495
66 I.H. 4-wd. TRAVELALL, V-8 $1695
65 INT. 3-ton with steel deck $1695
64 CHEV 2½-ton with FLAT DECK $2295 $1450

INTERNATIONAL HARVESTER
517 Herald St., 386-5508

1965 JEEP WAGONEER with Roberts winch and free wheeling hubs only 41,000 miles, top rubber very clean and is a 4-wheel drive $1500
VICTORIA JEEP
HILLSIDE at ROCK BAY

BRAND NEW DATSUN ½-TON pickup, fully equipped, $2555.
McCALLUM MOTORS LTD.
1101 YATES ST. 386-6168

1968 DODGE ½-TON PICKUP, 318 V-8 automatic. Radio. Excellent condition. 2 to choose from, $1995. NATIONAL MOTORS. 384-8174.

'69 FARGO D 100, AUTOMATIC, 318 V-8, Pam top canopy and extras, $2550 firm, excellent condition. 382-8439.

PICKUPS — PICKUPS AT ARTS CAR SALES

1967 GMC ½-TON, CLEAN, EXcellent running condition. $1,600. 656-4454.

1960 MERCURY F600 CAB AND Chassis. Offers?? Avis Truck Rentals, 800 Douglas.

1958 WHITE TANDEM DIESEL, 10-yard box, phone 478-9927.

1962 GMC TRUCK; 1947 CHEV; 1937 GMC. 478-4603.

1971 VOLKSWAGEN VAN 384-7648

'66 CHEV PICKUP, V-8, 4-SPEED, long box. Phone after 5. 388-7977.

'65 MINI VAN, $250 OR OFFERS, needs work. 477-8379.

1956 DODGE PICKUP. V-8 313. Good shape. Best offer. 479-7798.

154 TRUCKS AND BUSES

STOCK NUMBER 83
Brand new CHEVY ¾-ton pickup camper unit. 350 V-8, automatic transmission power steering, power disc brakes, step bumper. Heavy duty springs and shocks, big tires, auxiliary battery, camper wiring, camper mirrors, tool box.

NEW PRICE $5083
NOW $4370
SAVE $ 713

CORNELL CHEV.-OLDS.
385-5777 till 9 p.m.

1969 GMC, V-8, ½-TON, INSULATED canopy, low mileage. Mint condition. 477-9283.

158 TIRES

MICHELIN "X" TIRES
The ULTIMATE in tires!
—radial ply
—steel belted
Sizes to fit FIATS to CADILLACS!
CHARGEX or PAY DAY TERMS
D & D TIRE LTD.
1620 Blanshard St. 382-7283

DUNCAN
Island Highway 746-7191

SAVE $40
Two New G78 15" Glasguard, light truck tires $80. 392-3984.

160 PARTS, ACCESSORIES

SPEEDWAY
Volkswagen — Porsche

Victoria's leading VW, Porsche, High Performance and Accessories Centre, mag and chrome wheels, extractors, deep oil sumps, power pulleys, etc. First in Sales, First in Service.
BOTH SIDES OF YATES
385-2415

OUR NEW LOCATION
2150 Blanshard Street
Your Car's "Heart" is the BATTERY
For a Strong, Sure Start Every Time GET an "ACME"
LOWEST PRICES IN TOWN
Delivered and Installed
FRANCIS BATTERY and TIRES LTD.
Retreading Specialists

FOR FAST SERVICE ON RINGS, BEARINGS, GASKETS, exchange brake shoes, drum turning, pin fitting, valve seat machining.
CORDS PISTON RINGS
At 834 Johnson St. 383-0011

1972 VEGA BODY, LEFT FRONT end, $200. Hurst line lock complete, $25. 2 Firestone drag 500 tires, 15x12.25, brand new with tubes, $250. Chev alternator, $8. Starter $8. 479-7428.

Z28 ALUMINUM HIGH RISE manifold and Carter 750 CFM carburetor, choke and custom air cleaner included, fits 265-350 Chev. 592-9009 after 6 .m.

BRAND NEW MAG WHEELS, fit most cars, $55 a pair of set of 4, $100. Also new checker plate bumper with lights, etc. for ½ or ¾ ton pickup. $50. 385-5335.

SERIES PA VELOX-CRESTA parts, already detached. Body, block, transmission, etc., available until Tuesday only. Private. 386-3978.

RADIATOR REPAIRS, FAST TOP quality repairs at Maurice's Auto Body, 427 Bella St., Phone 384-3121. Located behind the Burnside Pay and Save Gas Station.

PARTS: 1962 CORVIAR STATION wagon with standard transmission, new clutch assemblies and 2 carbs, $35. 477-4380.

TWO 283 CRANKS, BOTH GOOD, power pack heads, 265 and 283 pistons, and rods, Duntov cam and lifters, 656-2893

1962 RAMBLER MOTOR, GOOD condition, $65 or best offer. 1961 Rambler, as is, good tires, offers. 388-4839.

'56 CHEV SEDAN, 6 AUTOMATIC, needs work, whole or parts, $45. 478-4248

'57 FARGO ½ TON, NEEDS plates, and motor work, $70, or best offer. 478-4248

'56 CHEV 2-DOOR SEDAN STOCK car body. Transmission and Bell housing. 477-2877.

BUMPERS-CHECKERPLATE, from $25. Datsun or Mazda. 479-2041.

WRECKING 1962 VW, HAS GOOD transaxle — 1964 Pontiac hardtop, body and chassis. 385-3280.

'62 TRIUMPH HERALD, GOOD motor, '61 Corvair, poor motor. Haldin Motors, 384-6713 anytime.

322 BUICK ENGINE, HEAVY duty Olds, standard trans, '53 Ford or removal. 477-2368.

'69 FORD ENGINE AND AUTOMATIC transmission, 390 cu. in., 37,000 miles. 598-3671.

NEW REBUILT VOLKSWAGEN 1600 motor. $200 off regular price. Call 656-1453 or 385-2004.

1963 ACADIAN FOR PARTS. Good motor and transmission. 384-7556.

WRECKING '61 PONTIAC, V-8, automatic, for parts. 478-6568.

1962 CHEV. 283. OFFERS. 383-4448.

'67 AUSTIN AND MORRIS 1100 parts. 382-2965 after 6.

WRECKING 1963 TRIUMPH SPITfire, all parts. 478-3992.

'52 MORRIS CONVERTIBLE, parts or whole. Phone 477-4097.

327-300 HP., 4-BARREL, LOW Mileage, $400. After 6 p.m. 598-1992.

WANTED — CHEV 350 OR 350 parts. 388-6180 between 5:30-6:30.

283 PONTIAC MOTOR, GOOD shape, $150. 656-1648 after 6 p.m.

'64 MALIBU, V-8 AUTOMATIC, needs work, $475 firm, 478-4248

162 AUTO REPAIRS, SERVICE AND TOWING

RADIATOR REPAIRS
Immediate Service
All Work Guaranteed
Pick Up and Delivery
Open Saturdays 9-1
Superior Auto Body Shop
386-3588

TRANSWILL AUTOMATIC TRANSmission specialists, 384-2851. Rebuilt auto transmissions from $69.95. Tune-ups from $11.95.

166 CARS AND TRUCKS WANTED

CASH FOR ENGLISH OR AMERican cars. Haldin Motors, 1500 Blanshard 384-6713 anytime.

CASH OR CONSIGN AT ART'S CAR SALES

OLDER-TYPE SMALL STATION wagon or van. 383-4869

166 CARS AND TRUCKS WANTED

WANTED
$ $ $ for cash $ $ $
TOP DOLLARS FOR "SPORTS CARS"
FOREIGN CARS—COMPACTS
"TRUCKS"
LOW MILEAGE DOMESTIC CARS
FULL CASH OR CASH FOR EQUITY.
DE PAPE MOTORS
384-8035
OR DRIVE TO 647 YATES ST.

—WANTED—
Late model import and domestic cars. Top prices for your clean used units. Trade up or down. Call Ted or Chris, Douglas Volkswagen Ltd., 388-5466.

Good, Clean CARS AND TRUCKS WANTED
Cash in 5 Minutes
— PLIMLEY —
1010 Yates St.

INSTANT CASH FOR Sports Cars and Imports
BRIAN HOLLEY MOTORS
3319 Douglas — 384-1161

McCALLUM MOTORS will pay too dollar for any make or model car or light duty truck—call today, if pays to take a look at Yates and Cook.
McCALLUM MOTORS LTD.
386-6168.

WANTED: 1967-69 CAMERO, must be in excellent condition, with 4-speed and 396 motor, 382-6912 or 477-8038.

HAVE UP TO $200 CASH FOR older car with good body and interior. Will do engine repairs if necessary. 382-2604.

WANTED: TVR, CASH DEAL. 388-1830 or 383-5824, Ken.

168 CAMPERS, TRAILERS AND MOTOR HOMES

IT'S A FACT
We're convinced, with SCAMPERS, TERRYS, SOUTH PARKS, BOLERS, STARCRAFT and SPORTSCRAFT we have finest lineup of recreational vehicles on Vancouver Island

IT'S A FACT
You'll receive a liberal allowance for your present unit when trading it on a new R.V.

IT'S A FACT
We don't exaggerate when we state that every sale is backed up by service from OUR OWN Service Dept because we guarantee customer satisfaction.

IT'S A FACT
Our prices on new or used trailers, campers or tent trailers are fair and reasonable.

VICTORIAN DAY SPECIALS
$200 off the marked price on four '72 SOUTH PARK demonstrators.
'71 CAVEMAN camper 11' $2895.00
'71 ARISTOCRAFT camper, 10' $2695.00
'69 TRAVELAIRE, 19' $3495.00
'70 SCAMPER Jr. Motorhome $8500.00
'61 KENSKILL, 16' $1195.00

PURVIS FLACK TRAILER SALES LTD.
1915 QUADRA, ACROSS FROM THE CURLING RINK
Phone 388-9188
Service Dept. 382-4611
OPEN SUNDAYS, Noon-5:30 p.m.

EMPRESS PONTIAC BUICK GMC

Recreational vehicle centre. See the newest addition to our complete line of leisure vehicles.

The Aquarius 1800 Motor Home. Unique design, unsurpassed quality, completely self-contained. Total C.S.A. approval
and
IN STOCK NOW
The Northstar 24' Voyager motor home. The ultimate in touring luxury. Total C.S.A. approval.

WE RUN A VERY SIMPLE BUSINESS

WE SELL CAMPERS AND MOTOR HOMES
Drop in and See Us
2524 Douglas at Bay
382-7121

—VICTORIA'S—
—EXCLUSIVE DEALER— For
—VANGUARD COUNTRY CRUISER
—BOISE CASCADE MINI-LINER
—BOISE CASCADE HI-LINER
"TOPS IN THEIR FIELD"

CORNELL CHEV-OLDS
385-5777 3050 Douglas

"YOUR MOTOR HOME CENTRE"

MOTOR HOME, 18 FT.
1971 DODGE, 1-TON, 360, V-8, AUTOMATIC, POWER STEERING, POWER BRAKES, FACTORY AIR CONDITIONING, RADIO, STEREO, HOT WATER HEATER, FURNACE, WATER PRESSURE SYSTEM, TOILET, GAS RANGE AND OVEN, GAS ELECTRIC FRIDGE, COMPLETELY SELF-CONTAINED, SLEEPS FOUR OR MORE PEOPLE, WITH ONLY 6000 MILES, FACTORY WARRANTY, COST NEW $12,000.
SPECIAL $8995

DEPAPE MOTORS
847 Yates 384-8035

BRAND NEW 11' WEEKENDER overhead camper, pressure water, side dinette, monomatic toilet, toilet room, full stove and oven. Sleeps 4 and 2 children. Cost $2300, sell $2700 with or without ¾-ton camper special, 1200 miles, save $700, $4450. 385-5335.

SPORTSCRAFT HARDTOP TENT trailer, sleeps 4, like new, half price. 652-1914.

SOFT TOP TENT TRAILER. $175 or offers. 479-2787.

GEM TOP 60X78 WITH BOAT rack. 477-3852.

NEW HEAVY DUTY UTILITY trailer, 478-3837 or 385-1279.

1958 CONVERTED SCHOOL BUS for sale. 384-5426.

12X7 AMICO TRAILER, SLEEPS 3, good condition. 478-5249.

1971 22' GLENDALE FLYTE, loaded, as new, private. 479-1105.

168 CAMPERS, TRAILERS AND MOTOR HOMES

NOTICE
Before you buy a camper or trailer at any price be sure to see the 1972 Vanguard and get the best deal in town.
Vanguard
—Campers
—Trailers
—Country Cruiser
—Canopy tops
Security and Okanagan SMALL TRUCK CAMPERS
BUILD YOUR OWN
Camper, trailer, and van conversion parts, supplies and accessories, large stock at reasonable prices.
S. J. PEDEN LTD.
YOUR VANGUARD DEALER
Open till 9 p.m.
Thurs. and Fri.
2855 Quesnel St. 386-3464

NEW
PARKLANE hardtop tent trailer—sleeps 4. Comes in basic and fully self-contained models from ONLY $979

LIMITED PACKAGE PRICE
1972 VOLKSWAGEN and PARKLANE trailer.
SEPARATE COST $3304
PACKAGE DEAL $2995

SPEEDWAY VOLKSWAGEN PORSCHE
Both sides of Yates
385-2415

LAYTON SEAGULL SPRITE
68 FORD ¾-ton, 4-speed, in good condition, with '72 8½' Seagull camper, fridge, stove and oven, chemical toilet and furnace $4590

NORSEMAN HARDTOP TENT TRAILER, sleeps 6, with mattress and table $695

—JUST ARRIVED—
ront tire racks for all ½-ton and ¾-ton models.

DIV. OF DOMINION MOTORS
1812 Douglas 385-5012

FENNELL'S TRAILER SUPPLIES
Parts — Propane — Repairs
GALAXIE CAMPERS
SPORTSMAN CANOPIES
9 a.m.-8 p.m., Mon.-Thurs.
Open 7 days a week
6459 Pat Bay Hwy. 652-2511

DOGWOOD TRAILER SALES
1970 — 18' S.C. Norwester $3200 or reasonable offer.
1971 — 16' Norwester $2250
14' Golden Feltham $1050
1967 — air stream land yacht $3000
1964 — 14' Glen Dale $1050
1967 — 16' Randell $2150
Fridge, oven, electro toilet

PARTS — PROPANE RENTALS
RANDELL TRAILERS AND CAMPERS. 478-6841
Highway 1 and Millstream Rd.

SMALL TRUCK CAMPERS
"Timberland Traveller"
The Camper for IMPORT TRUCKS
Locally manufactured with full range of styles, colours and equipment. Total C.S.A. Display Units at 2450 Millstream. 478-2597.

SUPER MARKET
Over 30 models of tent trailers on view. Special $30 allowance for island residents when purchased at Impala Camping Village, 1070 Camble Road, Richmond. See the Fabulous Cabana Motor Home. We'll be in Sidney soon.

TO ALL THOSE WHO WERE DISappointed last year in not being able to obtain their Timberland camper, good news. We have this year 2 models, both fully equipped and beautiful. Fits Datsun, Toyota, Mazda and all small trucks. See at 2450 Millstream or phone 478-2597.

CANADIAN MOTOR HOMES
Dodge Empress — Fort Emperor
18'—27' from $8,725
New and used travel units.
JACKSON'S GOLDSTREAM ESTATES
974 Goldstream Ave. (1A) 478-5812
"Experienced motor homers"

1972 ECONOLINE 200 VAN camper, Custom fiberglass roof, fully automatic, heavy duty gear, 9,000 miles. Self-contained rear dinette, sleeps 2, maximum free floor area, immaculate, as new. Phone 656-1761.

FOLDAWAY TENT OR UTILITY trailer conversion — sleeps 2 comfortably, can be stored in a closet. Ideal for compact cars. $175. 386-0116 after 5.

TENT TRAILER — CENTENNIAL hardtop, 8", opens to 16, $550; aluminum covered lift-up camper for 6-passenger crew cab Volkswagen. $100. 652-2331.

MILLER CAMPER, 9½', PROpane, fridge, stove, heater, full height, flush toilet, side dinette, jacks, A-1. $2,500. 656-1696.

FORD HEAVY DUTY F-250 twin beam, 4-speed, ¾-ton, positraction with 8' Kustom Coach Camper. Offers? 656-2967.

12' SCOTTY TRAILER, STOVE, icebox, sleeps 4, $825 or best offer. Elgin tent trailer, sleeps 4, 652-2480.

STEEL TRAILER FRAME WITH mini running gear, could be adapted for boat, utility or tent trailer, $50. 382-1330.

14' HOUSE TRAILER, PERFECT small car setup. Suitable couple and child. 592-7642.

ROYAL DREAMER CAMPER 10', on matching '60 Chev. automatic custom cab truck. 479-7290.

TENT TRAILER, VERY GOOD condition. Sleeps 4 to 6. $350. Duncan 746-6579.

FOR RENT, CAMPER TO FIT Datsun, Mazda, Toyota. $30 weekly. Book early. 384-0872.

AUTO SOFT-TOP TENT TRAILer and accessories for sale, $350. 384-0972.

1969 VOLKSWAGEN CAMPER, custom made, 27,000 miles, very good condition, $2,950. 382-8035.

TO RENT: 17-FT. TRAILER, TOIlet, fridge, sleeps 8, $50 a week with hitch. 658-8275.

VANGUARD 10'10" CAMPER, stove, fridge, heater, toilet and jacks, A-1 condition. 592-2787.

MUST SELL, 9½' VANGUARD camper, excellent condition, $1,650. Offers. 477-4191.

FOR RENT: 17' TRAILER, sleeps 5, $50 week. Reserve now for summer. Phone 477-3758.

CHIPMONK CANOPY FOR SALE. Fits ¾-ton box. Windows all round cargo doors. 658-5420.

TENT TRAILERS FOR RENT. Reserve now — $25 week, or $5 day. 478-3879.

15' CABIN TRAILER, ELECTRIC brakes, toilet, anti-sway bar. 3347 Richmond, evenings.

1969 DODGE PICKUP WITH nearly new 8-ft. camper, low mileage. 598-4971.

FOR RENT: 14-FT. TRAILER, sleeps 4. By day, week or month. 382-7006.

16' SHASTA, VERY GOOD CONdition. $1100. Wells O'Weary Camp, 642-5528.

NEW 3' CANOPY, INSULATED, extra lights, roof vent, safety glass. $360. 479-2763.

PARTLY COMPLETED 8 FT. Cab over camper. 2266 Sooke Rd. Colwood.

14' TRAILER, MIRRORS, JACK included. 4936 Cordova Bay Road.

FOR RENT: 8' OR 9' CAMPER. 477-2721 or 477-4476.

28' TRAVEL TRAILER. PRICE $1000. 479-2445.

FOR RENT: TWO 8' CAMPERS and hard top tent trailers. 478-3080.

168 CAMPERS, TRAILERS AND MOTOR HOMES

USED TRAILER SPECIALS AT COASTLINE

WE HAVE A USED UNIT IN STOCK TO SUIT YOUR FAMILY'S REQUIREMENTS.

67 — 15' GLENELLE. Very clean, sleeps 6.
ONLY $1395

1965 — 13' HOLIDAY, sleeps 4, excellent condition.
TO CLEAR $1195

1966 APACHE TENT trailer. One of the top makes — a six sleeper.
REDUCED TO $995

1970 CAVEMAN — SOLD

1965 — 16' TRAVELAIRE. Fully equipped including toilet. Premium condition. PRICE INCLUDES ADD-a-ROOM $1795

1971 16' SCAMPER. Like new. Toilet model with fridge and heater.
A REAL BUY at $2695

1969 17' TRAVELAIRE fully equipped, premium condition.
REDUCED TO CLEAR $2695

1970 23' SCAMPER. Separate bedroom. Wall-to-wall carpet and all the extras. IT'S REALLY PRICED to SELL at $4295

1968 17' TRAVELAIRE — SOLD

1970 SHASTA 20'. Shower, hot water, etc. Immaculate condition. This will make a lovely unit for some lucky family.
REDUCED TO CLEAR $3995

1971 17' SOUTH PARK loaded, premium condition.
ASKING PRICE $2895

1 only new 1971 TRAVELAIRE 19 foot, shower model.
Regular price $4195
REDUCED TO ONLY $3695

1 only new 1971 NOMAD 23 foot tandem — with tub, forced air furnace. A de luxe unit in every respect.
Sold new for $5495
SALE PRICE $4495
SAVE $1000
at the sale price.

1971 NOMAD 19½' tandem. Fully equipped with shower, etc. Like new in every respect.
Sold new for $4295
SALE PRICE only $3695
It's a real buy for someone.

Drop in today and discover why more people are shopping COASTLINE when buying a new travel trailer. We have a tremendous selection of new units in stock now with a wide range of floor plans and models at very competitive prices. Choose your new travel trailer from one of these famous makes.

TRAVELAIRE
KUSTOM KOACH
NOMAD
PROWLER
TRILLIUM

WE'VE GOT A NEW TRAILER TO FIT YOUR FAMILY'S NEEDS AT A PRICE YOU CAN AFFORD TO PAY.

COASTLINE TRAILER CENTRE
642 Burnside 388-6021

CORDA LANE
New GMC 1-ton dual wheel, power steering, brakes, automatic, new Corda Lane 13' chassis mount camper.
478-5417 894 Goldstream

MORRIS TRAILERS AND CAMPERS
2936 Douglas at Burnside, 385-2332
HOLIDAIRE TRAILERS and Roamer Campers NOW IN STOCK

McCALLUM MOTORS LTD.
Buccaneer campers for Datsun, Toyota, and Mazda trucks. Priced from only $1,195. It pays to look at Yates and Cook. McCALLUM MOTORS LTD., 386-6168.

LIGHEWEIGHT 17½' TRAVEL trailer, sleeps 5, extras include toilet, fridge, brakes, stabilizers plus large custom add-a-room. As new. 384-1385 after 5 p.m.

ALL FIBREGLASS HARDTOP Century tent trailer. Mattresses, spare rim and canopy included. Excellent condition. $700 or best offer. After 5 p.m., 592-2193.

1960 THAMES VAN, CONVERTED to camper, propane stove new, 20-pound tank cooler, sink, unbelievably clean and well looked after. 592-2925.

TRAVELAIRE 13', PROPANE furnace, 3-burner stove, marine toilet, equalizer hitch, extras. Used three months. As new, $1,775. On view, 6988 East Saanich Road.

NOTICE TO ALL CAMPER OWNERS: OAK BAY TEXACO stocks tire mounts and bumpers, auxiliary jacks, Sani-Flush, at 1990 Oak Bay Ave., 598-3411.

WINNEBAGOS FROM 18' TO 28', 11 MODELS to choose from.
VICTORIA MOTOR HOME SALES LTD.
2936 Douglas 385-2332

AL'S BOX TRAILERS
Custom built trailers at a very reasonable price.
383-8233 214 Dundas

8½' SECURITY OVERHEAD camper, stove, icebox, jacks included excellent condition $1295. 383-6774.

6'X11' KNIGHT TRAILER, sleeps 2 and 2 small children, licensed. 386-0459 to view after 10 a.m.

AIRSTREAM 26' — 1968 DELUXE air conditioned. Terrific shape and appointments. Weekdays only 658-5697.

16' TRAVEL TRAILER, SLEEPS 6. Electric brakes, ice-box, cottage range, excellent condition. Asking $1,050. Phone after 5 p.m. 479-4158.

NEW FACTORY-MADE HIGHWAY utility trailer, c/w lights, $275.
VIC. LAWNMOWER HOSPITAL
834 Johnson, 386-8338

ALUMINUM CANOPY FOR LONG wide pickup, boat rack, accessories, home built, $200 or offer. 388-4949.

ILLNESS. SACRIFICE — 1965 Econoline camper, conversion, telescopic roof. 386-3031 before 10 after 6.

DE LUXE CAMPER, ¾-TON truck, 2,500 miles, $5,600. 246-3955, Crofton.

HARDTOP TENT TRAILER FOR rent, Reserve now for summer. $35 week. 592-1958.

8' HUSKY CANOPY BUNKS, table, insulated cargo door. After 5 p.m. 388-9668.

1969 ECONOLINE, CAMPER equipped. Ready to go. $2,895. To see, phone 384-6759.

1969 ECONOLINE MOTOR HOME, self-contained, new tires. Ready for road. $4,500. 112-537-2502.

OKANAGAN CAMPER, BUBBLE top model suitable for import pickups. Horwood Mazda, 385-1451.

NEARLY FINISHED 10'10" camper, water tank, arborite cupboards. 477-4466.

16' TERRY TRAVEL TRAILER in excellent condition. $1400. 477-6517.

1971 24' MOTOR HOME, 8,000 miles, new $16,000. Asking $12,500. 477-1698.

TO RENT: CAMPER, FULLY equipped. $50 per week. Phone 656-2745.

GOOD BUY. 15' TRAILER, sleeps 4, $800 or nearest offer. 382-8037.

TWO TONE 8' CANOPY, FULLY insulated, lights and windows. Phone 478-6132.

PETE'S TENT AND AWNING
8' by 10' trailer awning with spring loaded poles $99. 383-8959.

17½' HOLIDAY, LIKE NEW, every conceivable option, $2,950. 478-1486.

14 FT. TRAVEL TRAILER FOR rent, $35 per week. 386-0692 after 5.

FOR RENT: SANTA FE TRAILer, sleeps 6. 479-6068.

MOTOR HOME COMPLETE, sleeps 2, $1,800. 592-1225.

EQUALIZER HITCH WITH TORsion bars and 2" ball. $45. 478-2162.

FOR RENT, 14½' TRAILER, $45 a week. 384-3708.

CHASSIS MOUNTED CAMPER, open to offers. 478-1173.

8' CAB-OVER JACK-UP CAMPER, $450. 478-7458.

TENT TRAILER, SOFT TOP. Good condition. $250. 592-6234.

169 MOBILE HOMES AND PARKS

BOB'S TRAILERS
Aristocrat 25 ft. classic, private bedroom, with vanity, forced heat, eye-level oven. Meet this value at $5495.

ALSO IN STOCK — LO LINERS. New 18' Tandem axle, 20' Landmark, all new 22' Landliner, the new 10' camper — sleeps 6 at $2650.

MARLETTE PARKWOOD
FOUR SEASONS
Double and 12 wide
MOBILE HOMES

Large new spaces for all our homes.

Gas — Fridges — Heaters — Parts
Eazlift Hitches installed anytime

SPECIAL
10-50 Pontiac, 2 bdrm. $4450
10-34 Westward, 1 bdrm. $3995

386-3623 478-4979

GLENKEY
Mobile Homes Ltd.
385-2491
2745 Douglas at Hillside

24x52 MODEL DOUBLE WIDE HOME
—2 BDRMS.
—LARGE KITCHEN
—LIVING ROOM
—BATH AND ¾
—CARPETS
—FAMILY ROOM
—DINING ROOM
—UTILITY ROOM
—AVOCADO APPLIANCES
—FORCED AIR HEATING — COLD AIR RETURNS

WOULD YOU BELIEVE
1152 SQ. FT. OF HOME FURNITURE AND APPLIANCES FOR $15.00 A SQ. FT.

LANGFORD WOODLANDS PARK
OPEN TO OFFERS

DOUBLE WIDTH 2-BEDROOM MOBILE HOME, STOVE, FRIDGE, W-W CARPETING, ACORN FIREPLACE IN LIVING ROOM, ALUMINUM CARPORT AND TOOL SHED, PAVED DRIVEWAY FULLY LANDSCAPED. ASKING $13,700.
G. WILLISCROFT K. ROBINSON
386-1341 — 24 hr. service
A. E. LePage
Boulbee Sweet Ltd.
Hillside Shopping Centre

TOTE-EM TRAILER SALES

12x65 VAN-DYKE custom with 4x12 living room extention, de luxe electric range and frost-free fridge, 2-bedroom, front dinette, complete with 6'x19' sunroom, plus a host of must see features. A choice fully landscaped lot in tri-way mobile home park. $14,500.
TO VIEW: PHONE
478-1041 or 384-8791

WAGON TRAIN ESTATES LTD.
2524 Douglas St. 386-3291

Embassy, Diplomat, Ambassador, Chancellor, Haralex, Squire, Fine homes on Display.

Ask for our used "Specials"

OPEN HOUSE at our park, "Hidden Valley" 2500 Florence Lake Rd., Sat, Sundays 1-5 p.m. 40 more spaces available soon.

OWN YOUR OWN LOT AND-OR HOME
12x60 3-bedroom mobile home fully skirted, W-W shag in L.R. Stove and fridge included, 10x50 cabana (laundry and rec room), $9,500. Buy, lease or option 70x110 landscaped lot. Call MARION HAMILTON for further information, 388-4294 (anytime).
D. F. Hanley Agencies Ltd.

GOLDSTREAM MOBILE HOMES LTD.
COMMODORE — ATCO HOMES MODULINE
2885 Trans-Canada Hwy.
478-1751
Open Mon.-Fri. 9-9
Sat. 9-5,

197 HOUSEKEEPING ROOMS TO RENT

LARGE FRONT ROOM, WELL furnished, Fairfield, near sea, bus, park, shopping. Cablevision. Gentleman. $85. 386-0360, 383-1846.

SHELBOURNE-MCKENZIE, CONFORTABLE room, all found, suit one gent. 477-1654.

SELF-CONTAINED ROOMS, GORDON Head Area, close to bus. 477-4609.

WEEKLY, MONTHLY, CLEAN furnished rooms. Fridge, shop, park, bus. 383-9794.

$20—LADY PENSIONER ONLY. 1118 Quadra. 592-6470.

QUIET UPSTAIRS ROOM FOR lady, electric rangette. $60. 651 Trutch Street at Richardson.

FURNISHED, ALL FOUND, COMfortable, Seaview, Park, Fairfield. 382-0541.

CLEAN ROOM, ALL FOUND, kitchen facilities. 1010 Linden. Caretaker, 384-7504, after 5.

BRIGHT BASEMENT ROOM fully furnished, central, $45 includes all. 385-4237.

FAIRFIELD, LARGE SUNNY front room with kitchen facilities, quiet man. 385-0195.

CLEAN OWN KITCHEN AND sink. All found. 1007 Johnson.

LARGE SUNNY ROOM. FIREplace. 598-3266.

FOR LADY, NEAR BUS, stores, 216 Moss Street. 652-3207.

200 APARTMENTS TO RENT UNFURNISHED

BOWKER MANOR
2233 Bowker Ave.
1-bedroom suites available immediately at $140 in this nice quiet modern building. One only 2-bedroom suite June 15th at $180
AND
VILLAGE MANOR
2056 Oak Bay Ave.
One only bachelor suite at $120, available immediately and 2-bedroom suites from $180 available now in this building situated close to all stores and transportation.
RENT INCLUDES HYDRO, heat, parking, cablevision, balconies, Wall-to-wall carpeting. For more information on both of these, CALL
BROWN BROS. ON BLANSHARD
385-8771 Anytime!

"Where tenants are people not numbers on doors."

BRIERWOOD MANOR
465 Niagara Street
FIRST IN SPACE
NEW, NOW RENTING
This new quality-built building has some of the most spacious suites in the city featuring all modern conveniences at reasonable rates.
Sorry: bachelors and 2-bedrooms are all rented.
FOR LIMITED TIME ONLY SPECIAL RATES ON 1-BEDROOM APARTMENTS.
Resident Manager 388-6355
MONTREAL TRUST
386-2111 1057 Fort Street
For viewing and transportation

ORCHARD HOUSE
Located in a lovely country landscaping, near parks, downtown and major transit systems. Comfortably soundproofed. Quiet, fast elevator service from controlled entrance through the 22 floors of friendly apartments. Three levels of garage parking insure protection and privacy to the occupants.
FEATURES:
Cablevision and F.M.
Laundries on every second floor.
Deep private balconies.
Shag carpets and hardwood.
Large storage lockers.
Swimming pool, sauna.
Hydrotherapy pool.
Res. Manager 647 Michigan
388-4659 or 382-4650

COMPARE OUR RENT FOR REAL APARTMENT VALUE
High location; large suites; carpets, drapes, free parking, cablevision; excellent shopping; bus stop at door.
BACHELOR SUITE $115
1-BEDROOM SUITES FROM $132
OAKVIEW MANOR 3420 QUADRA
Phone 383-9393 OR Rental Agents:
P. R. BROWN and SONS
762 Fort Street 385-3435

BELLWOOD PLACE
1125 OSCAR ST.
THIS new quality-built bldg. featuring spacious stes with all modern conveniences, some with REAL FIREPLACES INCLUDING:
—Cable
—Harding W-W Carpet
—Decorator Drapes
—Heat
—Large Balconies
—Parking
—C. Ent.
—Elev.
—Superior Soundproofing
Call Congen. Res. Mgrs. 384-1406 or Bayshore Realty Ltd. 388-6424.

QUEENSWOOD ARMS
666 COOK ST.
(Close to town, shops, park and bus)
"Modern conveniences at" reasonable rates
including:
—Cablevision
—W-W Carpet
—Drapes
—Heat
—Large Balconies
—Off Street Parking
—Controlled Entrance
—Elevator
Call Congen. Res. Mgrs. 386-7060 or Bayshore Realty Ltd. 388-6424

OAK BAY-WILLOWS
LISCOMBE MANOR
2544 DUNLEVY
Large 1-bedroom, ground floor suite. Conveniently located for shopping in Estevan Ave. shopping centre. On bus line and within walking distance of Willows Beach. Concrete construction for soundproofing and fire safety. Rents $130.50 per month. Adults only. Sorry, no pets. Monarch Holdings Ltd., 592-6711.

DOVER HOUSE
1138 YATES STREET
Large 1 and 2-bedroom suites available in this new Block. Shag carpets, sauna facilities. Walking distance to town. 1-Bdrm suites from $129; 2-Bdrm suites from $176. Contact the resident-manager at 384-6895 or call Rental Agents: P. R. BROWN and SONS LTD. 762 Fort Street 384-3435

ESQUIMALT — CLOSE IN
$140-$150. Ground floor, 4½ rm. apt. (2 bdrms.) June 1st includes heat, hot water, cablevision hookup, elec. fridge, and range, washing facilities (no objection to 1 infant). Call 382-4312 or resident Manager, 382-6848.
Dickie Agencies Ltd.

VAN MEARE MANOR
Spacious, modern suites in quiet block, walking distance to town. 1-BR $135. 2-BR. $155. Includes heat, cablevision and free laundry. Resident Caretaker or Royal Trust 388-4311.

NEWLY BROADLOOMED DEcorated 4-room apartment plus 4-piece bath. Cable, Near Park and Buildings. Mature, considerate, working adults. Permanent. No pets. $125. 382-9973.

BRIGHT MODERN ONEbedroom suite, stove and fridge, heated. Quiet mature persons, $95. 382-6053.

2 BEDROOM SUITE WITH VIEW, everything included, furnished $100, unfurnished $88. Suitable for 1 or 2 adults. 479-4695.

COMFORTABLE ONE BEDROOM suite, heated, Available 1st June $85.
Royal Trust 388-4311

UPPER QUADRA, 1-BEDROOM suite, stove, fridge, washing facilities, water and heat supplied. Phone 385-1269.

ESQUIMALT NEW FOURPLEX, shag rugs, cable, colored kitchen and bath, separate entrance, 382-0438, 386-6601.

200 APARTMENTS TO RENT UNFURNISHED

MT. TOLMIE RIDGE APTS.
Panoramic views, 104 outstanding deluxe suites on a six acre private park.
—Heated indoor swimming pool
—Sauna bath
—Hydro-therapy pool
—Billiard room—View lounge
—Hobby room—Workshop
—Enclosed parking
—3 elevators
—Concrete floors
—Excellent soundproofing
ONE BEDROOM from $145.00
LARGE ONE-BEDROOM WITH VIEW $171.00
TWO BEDROOM, from $190.00
—Enclosed parking included.
—Many suites contain two bathrooms and shag carpets.
For further information call: Mr. R. Bowlby
598-1121

OAK BAY
WINCHESTER COURT
"Beautiful Courtyard Entrance"
—#2 de luxe extra spacious suites
—Quality wall-to-wall carpeting
—Concrete floors, Dble. walls
—REC. ROOM WITH BILLIARD AND BRIDGE TABLES.
—SAUNA ROOM
—WORKSHOP
—Walnut kitchen cabinets
—Feature wall, china shelves
—Colored appliances
—Cushion floor, kitchen and bath
—Generous living areas
—All suites include heat, cablevision, drapes, storage, parking
—Courteous resident managers.
BACHELOR from $122
ONE-BEDROOM from $135
Call Mr. and Mrs. A. Greul, No. 417-1063 Foul Bay Rd. — 592-6345

"THE OAK BAY MALL"
2025 OAK BAY AVE.
Centrally located to bus, shopping centres, UVic Jubilee and leisure areas. Luxury apartment with bright de luxe suites.
—All suites include heat, cablevision, drapes, storage, parking.
June 1st—ONE BEDROOM $140
Mr. and Mrs. R. Mcindoe
Suite 202 — 598-2666

"THE ROYAL RICHMOND"
JUBILEE AREA
FREE ELECTRICITY
Best rental value in the area.
BACHELOR $120
ONE BEDROOM $137
Mr. N. Demmons 386-0621
No. 201 — 1720 Richmond Rd.

PARK PACIFIC APTS. LTD.
For details and transportation to view all above suites, call Mr. R. Bowlby, Prop. Mgr. 598-1121.

TUDOR ESTATES LTD.
2030 Douglas St.
THE RICHELIEU
3187 Shelbourne St
Phone 592-0554
1-Bedroom from $127
2-Bedroom from $166
THE FONTAINEBLEAU
3159 Shelbourne
Phone 592-1761
1-Bedroom $130
2-Bedroom $160
Corner suites also available. These twin apartment buildings are situated close to all shopping and transportation and offer all modern apartment conveniences.

CHARTWELL HOUSE
1343 Harrison St.
Phone 388-6930
1-Bedroom from $125
2-Bedroom from $151
Located on a quiet street close to all transportation, wall-to-wall, drapes, cablevision, heat, controlled entrance all included.
ADULTS ONLY, NO PETS.

THE PRINCESS PATRICIA
701 - 703 Esquimalt Rd.
View the Blue Pacific and Inner Harbor
From our Spacious Suites
—Cable vision
—Lounge
—Sauna
—Controlled Entrances
—Sound prooting
—Recreation Room
—Child 2 and under welcome
Inquiries 9 a.m. to 8 p.m.
Phone 382-2223

$124
Carolwood Apts. — 1381 Pandora Ave. 1-BDRM suite. Ph. 382-1498.

$125
Royal Lynnwood Apts. — 1310 Hillside Ave. 1-BDRM suite. Ph. 385-8454.

P. R. BROWN and SONS LTD.
762 Fort Street 385-3435

OSTERLEY COURT
1520 RICHMOND, NEW
Soundproof concrete floors
Controlled entrance
Wall-to-wall carpets, drapes, cablevision, electric heat and parking included.
2-bedroom $170 top floor
Resident Managers
386-1767 or 477-1842
Sorry, No Children or Pets

ELMWOOD TERRACE
1399 STANLEY
1-bedroom suites, adults only, billiard room, wall-to-wall carpeting, controlled entrance, sauna, cablevision, drapes, electric heat. $130 per month. Resident Manager, 384-1780.

CHERRY BLOSSOM COURT
310 ST. JAMES STREET
$129—1-BDRM Suite
$167—2-BDRM Suite
Phone 382-4546
P. R. BROWN and SONS LTD.
762 Fort Street 385-3435

UNIVERSITY DISTRICT
TARA COURT
3880 SHELBOURNE ST.
Spacious carpeted 1-bedroom from $132. 2 bedroom from $156. Modern block. Balconies. Adults. Allowance made for small pets.
477-2870 or 477-3038
Investors Syndicate Realty Limited

— THE ROYAL SCOT —
425 QUEBEC ST.—PH. 385-3543
New apartment building with furnished and unfurnished suites; indoor pool, hydro-therapy pool, suanas, shag carpets, underground parking, laundry, games room.
P. R. BROWN and SONS LTD.

NORWOOD ARMS,
845 BURDETT ST.
Directly opposite court-house, 1-bedroom suite available, mature adults only, no pets please. 386-8630.

TWO 1 BEDROOMS, $99.50 PER month. One 2-bedroom, $129.50 per month. Heat and water included. Esquimalt. Rhynhard Developments Ltd. 384-1711, 478-1983.

RIDGE APTS., 2120 RIDGE RD. Very attractive, 1-bedroom suite with carpets, drapes, cablevision, etc., $123. Babies welcome. To view call Mr. Krieger, 382-0506.

PARKLODGE APARTMENTS — 912 Heywood, on Beacon Hill Park. Spacious 1-bedroom suite $125, garage $7. Prefer mature adult, phone 382-4464.

LARGE 2-BEDROOM SUITE with fridge and stove, downtown location. Available immediately, $95 per month. Carmichael Agencies, 727 Johnson Street. 384-3322.

ROYAL LANCER APTS.
Adjacent to Shelbourne Shopping Plaza, controlled entrance, and elevator, 1 bedroom, $123, 2 bedroom, $150. Phone 477-4465.

1-BEDROOM SUITE, VICEROY Apartments, 1009 Fairfield. Cablevision, free laundry, $115. 479-4024, 383-1233.

TIDELINE APTS.
1470 Dallas Road
1-Bedroom Seaview, $145.
Resident Manager, 382-5851

THE CORONA
1-bedroom modern suite, $120. 382-0248.

VIC WEST, $85. COMFORTABLE 3 room suite. Quiet mature lady only. Available now. 592-2038.

LARGE FRONT 1 BEDROOM, $120 like new, 1471 Fort St. Call 388-9981.

BURNSIDE, LARGE, 2-ROOM, self-contained suite. $90. 386-6936.

$90, FAIRFIELD, BACHELOR suite. 383-1015 after 5 p.m.

BASEMENT BACHELOR SUITE. 382-4565.

MODERN 1-BEDROOM SUITES in town, $126, $130. 385-8270.

200 APARTMENTS TO RENT UNFURNISHED

THE SEAGATE
H
E
S
E
A
G
A
T
THE SEAGATE
707 ESQUIMALT ROAD
ON VICTORIA'S HARBOR WATERFRONT WITH VIEWS OF HARBOR, OCEAN, AND OLYMPIC MOUNTAINS
WITH VERY LARGE INDOOR HEATED SWIMMING POOL AND HYDROTHERAPY POOL
WITH RECREATIONAL FACILITIES BEYOND COMPARISON ON VANCOUVER ISLAND
A FULL SCALE HEALTH SPA WITH PROFESSIONAL STAFF
WITH LANDSCAPED GROUNDS AND A LARGE WATERFRONT COURT YARD
ALL PARKING IS INDOORS AND OUT OF SIGHT
ALL SUITES HAVE LUXURIOUS LONG SHAG CARPETING THROUGHOUT
EARLY VIEWERS HAVE FIRST CHOICE FOR WATERFRONT AND VIEW SUITES
ADULTS ONLY NO PETS
REASONABLE RENTAL RATES
ONE BEDROOM SUITES $141 - $170
TWO BEDROOM SUITES $170 - $200
FOR RENTAL INFORMATION PHONE RESIDENT MANAGER, 383-1731
OFFICE 388-6100
Diamond Developments Ltd.

P. R. BROWN RENTALS
"The People to See — P.R.B."
1-BEDROOM SUITES
$115—Grant Heights Apts., 1265 Grant St. Ph. 384-7355.
$115—Rosewood Apts., 2558 Quadra St. Ph. 388-4838.
$118—Central Manor, 1230 Fort St. Ph. 382-7505.
$124—Carolwood Apts., 1381 Pandora Ave. Ph. 382-1498.
$124—Senator Apts., 1764 Oak Bay Ave. Ph. 388-4801.
$129—Cherry Blossom Court, 310 St. James St. Ph. 382-4546.
$130—Royal Lynnwood Apts., 1310 Hillside Ave. Ph. 385-8454.
P. R. BROWN & SONS LIMITED
762 Fort Street 385-3435

LORD AND LADY SIMCOE
The Simcoes
"Victoria's Prestige Address"
One and two-bedroom
Furnished or unfurnished
Large heated pool in Délightful Garden Setting
Saunas
Soundproofing
Wall-to-wall carpet
Free outdoor parking
Recreation room
Lounge
Cablevision
Controlled entrances
440-450 Simcoe St. 385-3111

NOW RENTING
CARRIAGE HOUSE
1020 BURDETT ST.
Lovely new building, walking distance to town. Guaranteed no rent increase for two years. Featuring:
—Wall-to-wall shag carpeting
—Balconies
—Free parking
—Colored appliances
—2-door fridges
—Therapy pool and sauna bath
ONE BEDROOM, from $138
TWO BEDROOM, from $175
RESIDENT MANAGER, 384-4365
BROWN BROS. ON BLANSHARD
385-8771 Anytime!

"FOR TRUE VALUE RENTAL CHECK AND COMPARE"
MONTE CARLO
1030 PENDERGAST
2-bedroom suite — $170
1-bedroom — $138 to $140
Res. Manager 383-9076

"CASA MONTEGO"
1030 PENDERGAST
1 bedroom suite — $138
These luxurious modern apartments in desirable Fairfield location. Near park, sea, bus and city centre.
G and O Holdings 388-7331

CLOSE TO SIMPSON'S MALL
1-bedroom $120.00
Bus stop at door. Wall-to-wall broadloom, free laundry, cablevision and parking. Individually controlled heating. (incl.) No children or pets. Phone 386-9715 or 386-1214 days, 385-4165 eves. M. P. Tellier Securities Ltd.

CAIRN VILLA
Beautiful park-like setting, all modern conveniences, 1 and 2 bedroom suites situated at Lampson and Old Esquimalt Rd. at Highrock Cairn Park. Mature child welcome. For further information, call 477-5201 or Manageress, Mrs. Wood, 383-3239.

BY JUBILEE HOSPITAL
$99. BRIGHT, EXTRA LARGE WELL DESIGNED BACHELOR SUITE, WALL-TO-WALL CARPETS, FREE WASHER, DRYER, CABLEVISION, PHONE 384-8124 OR EVES. 592-7734.
PEMBERTON, HOLMES LTD.

UNIVERSITY GARDEN HOMES
2 and 3-bedroom townhouses, 1½ bathrooms, family room opening on spacious lawn. Sundeck and inner court. Parking, heat and hot water. Cablevision and drapes, appliances included. No pets. $210 and $185 per month. 386-6235.

CAMELOT APTS.
UNIVERSITY DISTRICT
3820 SHELBOURNE
1-bedroom vacancies, $126 and $138. No children or pets. Free parking and laundry. 477-4320.

200 APARTMENTS TO RENT UNFURNISHED

CHALET APTS.
1468 Fort St.
Bach $115, 1-Br $126-$135
384-3888

SIR WINSTON CHURCHILL
650 Quadra St.
1-Br $135, June 15
1-Br $138, July 15
Downtown Views
383-0447

MOUNT EDWARDS
1002 Vancouver St.
Bach. $95, 2-Br $130, June 15
Walk to Town
384-1369

CARNABY TERRACE
1520 Belcher Ave.
1-Br $134
Quiet
385-5959

VALENCIA APTS.
640 Niagara St.
Studio $115, 1-Br. $139
Park . . . Ocean
384-6998

CASA MARIA
1601 Jubilee Ave.
1-Br. $130, June 15
383-1427

D. F. HANLEY AGENCIES LTD.
385-7761

"Where tenants are people, not numbers on doors"
HARRISON HOUSE
1417 Harrison St.
Modern new block on quiet street between Pandora and Yates for convenient transportation services.
1 BEDROOM $130
2 BEDROOMS $165
Resident Manager 385-2205

GLENWOOD APTS.
206 Oswego Street
Quiet area near sea, park and city centre in modern well maintained block.
BATCHELOR $110
2 BEDROOM $145
Resident Manager 383-8508

MONTREAL TRUST
386-2111 1057 Fort street
For viewing and transportation

LAST CHANCE!
Now is your last chance to select your brand new bachelor, 1- or 2-bedroom suite in beautiful Nelson House at 418 Michigan St.
—Larger Suites
—Luxurious furnishings
—Delightful views
—Easy parking
Only 2 blocks from Parliament Buildings
HURRY
Special low rates for limited time only
Seeing is Believing!
Contact Suite 206—Nelson House
418 Michigan St., 382-1082
or
Anglo-Canadian Management Co. Ltd.
Telephone 384-8071

WELLINGTON MANOR
1670 FORT ST.
Excellent location, close to stores and transportation. Hardwood floors in all suites. Modern conveniences. Resident manager.
1-BEDROOM FROM $120
2-BEDROOM FROM $155
BROWN BROS. AGENCIES LTD.
385-8771 Anytime

ASHTON OAKS
1145 BAY STREET
1-BR $130-$145, 2-BR $165
UTILITIES INCLUDED
ONE CHILD ACCEPTED
NEW MANAGEMENT
383-2832
D. F. HANLEY AGENCIES LTD.
385-7761

QUADRA VILLA
QUADRA AT TOPAZ
1 and 2
CHILDREN WELCOME
Sundeck, patio, drapes, cablevision, laundry and parking.
2 bedrooms — $149
3 bedrooms — $159
Resident Manager, Ste. 2854
382-0722

OLYMPIC VIEW
1160 ESQUIMALT RD.
New building. Ideal location. All modern facilities and lovely large suites. Available:
1-bedroom suite $130
Bachelor suite $110
One 2-bedroom suite, $180
Resident Manager, 384-9121

GOODACRE TOWERS
350 and 360 DOUGLAS ST.
Directly opposite Goodacre Lake in beautiful Beacon Hill Park. Customary highrise amenities. Studio, 1 and 2 bedrooms available. Mature adults only. Sorry no pets. For further rental information phone 385-8111, 9 to 5.

ON THE OCEAN
VICTORIA'S QUIETEST BLOCK
LARGE PATIOS
CHOICE SUITES
DUNSMUIR HOUSE
"Off Esquimalt Rd."
831 Dunsmuir Rd. 388-4943

ELMHURST APTS.
QUEBEC STREET
Modern apartment block, suites available immediately, 1 bedroom, all facilities, cablevision, etc. Apply 382-3945 9-12 daily.

THE BELGROVE
Spacious 2-bedroom deluxe second floor, 1 bedroom. Top floor, hardwood floors, elevator, free laundry. Adults. At bus. 1505 Belcher, corner Oak Bay Avenue. Mrs. Eta Wyle 382-7405.

ROYAL ARMS APT.
1300 YATES ST.
CHILDREN CONSIDERED
1 bedroom, $137.50. Bachelor suites from $110. 386-1628.

OAKLAND MANOR
Hillside at Cedar Hill Road
Wall-to-wall, cablevision, balcony
Deluxe 1-bdrm suites, from $125
Deluxe 2-bdrm suite, $155
Adults Ph. 383-4808 or 386-0266

945 ESQUIMALT
Nice 2-BR with stove and fridge. No children or pets. To view see caretaker Apt. No. 3.
Canada Permanent Rentals

HILLSIDE-SEARS AREA
$125, 1-BR deluxe ste., in new apt. Manager 384-3291 or Western Homes Ltd. 392-9513.

$100 — 186 MEMORIAL CRESCENT — 1-bedroom suite in Fairfield. Close to sea, bus and shopping. Baby welcome.
PEMBERTON, HOLMES LTD.
384-8126

MICHIGAN COURT
(323 Michigan Street)
1 bedroom $133. 2 BR. $140. W-W, free laundry, cablevision, Resident Caretaker or Royal Trust 388-4311.

LARGE 1 BEDROOM, NEWLY decorated, shag carpet, 5-piece bath, TV, laundry, all utilities. Town and Country area. $160. 383-4054.

GIRL EARLY 20'S WANTING TO share house, own rooms, child welcome, $60. See Allyson, 2079 Byron Street.

SIDNEY
2-bedroom apartments, modern building, from $135. Manager, 656-2575.

LARGE 1-BEDROOM SUITE, 1 block shopping and bus, heat, cable and laundry included. 385-3848.

1-BEDROOM SUITE, PETS WELcome, wall-to-wall carpet, drapes, heat, hot water, cablevision, $140. 383-1793.

LARGE 1-BEDROOM SUITE, ALL utilities included, South Fairfield, $140. 388-5620 after 5.

BACHELOR SUITE, GORGE area, $85 per month inclusive. 383-1901.

1-BEDROOM SUITE, $130. IMMEdiate possession. Oak Bay Avenue. 598-3862.

AVAILABLE JUNE 1ST. 1 BEDroom suite $90. 2 bedroom suite $125. 384-0380 after 12 noon.

2 BEDROOM SUITE, STOVE fridge, $85. For couple. 384-7770.

200 APARTMENTS TO RENT UNFURNISHED

CHARTER HOUSE
435 Michigan
384-8823

REGENT TOWERS
415 Michigan
383-6216
AVAILABLE
—Bachelors
—1-bedrooms
—2-bedrooms
—Swimming pool
—Covered parking
—Cablevision
—Located in spacious well-kept grounds
—Pleasant stroll to downtown
—Choice ocean view
All Rental Enquiries Welcome
Managed by
NORTH WEST TRUST
386-3534

NOW RENTING!
Victoria's most central Highrise Development
VIEW TOWERS
1147 Quadra
ASSISTING PEOPLE ON A LIMITED INCOME.
"PLEASE"
NO CHILDREN OR PETS
Bachelor suites starting at $87.00
1-Br. suites Starting at $111.00
FEATURING:
—Hot water heating
—Whirlpool and sauna
—Complete shopping complex to follow
—Two blocks from mid-town
—Parking available
For appointment for RENTING
Call Resident Manager
Mr. A. R. Templeton
382-0922

TUDOR ESTATES LTD.,
2030 Douglas St.
ST. MARGARETS
1830 Fern St.
This centrally located new apartment building offers the following:
—Indoor pool
—Theraphy pool
—Saunas
—Rec room
All other facilities including cablevision, heat, wall-to-wall, drapes, controlled entrance and harvest gold kitchens.
One bedroom from $134
Two bedroom (one only) $175
For appointment to view phone resident manager, 385-0201 or rental agent, 382-2721, evenings 479-1909.

MAPLEWOOD GREEN
3255 Cook St. at Maplewood
Victoria's newest Apartment Complex
RESERVE NOW!
Includes:
Indoor Swimming Pool
Sauna
Workshop Area
Recreational Facilities
Studios from $105
1-bedrooms from $128
2-bedrooms from $158
OPEN T OVIEW DAILY
From 11 a.m. to 8 p.m.

LONDON FLATS
1321 BROAD ST.
AT JOHNSON
This building is a must see! A very unique, centrally located building with controlled entrance, elevator, sundeck. Brand new W-W carpeting, ranges and fridges etc.
ONE ONLY 1-BR at $130
BACHELORS $115-$120
BROWN BROS. ON BLANSHARD
385-8771 Anytime!

SUITE IN A CONVERTED house in high location off Rockland Avenue with unsurpassed view; balcony 40 feet long; contains 2 bedrooms, bathroom, hall, large living room with open fireplace, separate dining room and kitchen; wall to wall carpet throughout; newly decorated; available July 1st; rent $300. Phone Ker & Stephenson Limited or Owner at 1626 Rockland Avenue. 382-3770.

218 MENZIES—2 BEDROOMS, Stove, fridge. Suit older people. $85.
1116 NORTH PARK—1 bedroom, share bathroom. Stove, fridge. $60.
214 Gov't—Roomy bachelor. Close to Parliament Buildings. $90.
1119 Rockland—2 bedroom, wall to wall carpet. Immediate possession. $135.
Swinerton, Stewart Clark, Ltd. Rental Agents 385-2481

NEED AN APARTMENT?
JUNE SPECIAL
Reduced rates available on limited number of apartments for one year leases.
MONTREAL TRUST
386-2111 1057 Fort St.

ROCKHEIGHTS VILLA
742 LAMPSON STREET
Two-bedroom suite available, swimming pool, $150. Call resident manager 384-3677.

KER & STEPHENSON LIMITED
385-3411

COLUMBIA APTS., 850 MAY LODGE APARTMENTS, modern 3 room suite, close to shopping and park, elderly people preferred. 1300 May Street.

OAK BAY, CRANMORE COURT, one bedroom suite, $125. 2100 Cadboro Bay Road, 592-6329, after 5 p.m.

MAGDALAIN COURT
1172 Yates
Vacancies for June 1. Two 1 bedrooms, child welcome.

LARGE 1-BEDROOM SUITE, near legislative buildings, $100. 383-3114.

SPACIOUS BACHELOR SUITE upstairs, quiet adult, non-smoker. 383-6142.

1-BEDROOM APARTMENT OAK Bay, $124. Elevator, Cablevision, laundry. 592-0255.

BERWICK MANOR
1-bedroom suite, $120, adults only, 40 Boyd St. 382-3720.

200 APARTMENTS TO RENT UNFURNISHED

BEFORE YOU DECIDE
VIEW THE FOLLOWING
1429 FORT ST.
ROYAL DOVERSIGHT
Extra large rooms — roof-top observation lounge — private bath.
1-bedr. — $125
Resident Caretaker — 382-9064

1440 FORT ST.
KING ARTHUR
Spacious — well maintained hardwood or wall-to-wall.
1-Bedr. — $125
2-Bedr. — $135
Resident Caretaker 384-8544

2150 CADBORO BAY RD.
DAYMER
1-Bedr. — $110
2-Bedr. — $135
Contact Suite 36 — 592-1105

1791 ROCKLAND AVE.
ROCKLAND HEIGHTS
1-Bedr. — $125
2-Bedr. — $150
Resident Caretaker — 386-6349

1400 CAMOSUM
CAVALIER APTS.
Walking distance — Immaculate condition.
1-Bedr. — $125
2-Bedr. — $155
Resident Caretaker 386-1029

1235 BALMORAL
SPRINGRIDGE APTS.
Spacious suite wall-to-wall.
BACHELOR — $110
Contact Ste. 205 — 386-9258

1955 ASHGROVE
MADRONA MANOR
Quiet street — close to Jubilee Hospital.
1-Bedr. — $130
2-Bedr. — $155
Resident Caretaker 385-7872

128 CROFT ST.
CROFT HOUSE
Close to Parliament Bldgs. Quiet location — every convenience.
1-Bedr. — $132
1-Bedr. — $125 — June 1st
Resident Caretaker 382-8096

DOWNTOWN
Well kept, clean and bright, ideal for elderly couple.
1-Bedr. — $95
Phone 384-9335
A. BERNARD and CO. LTD.
655 Fort St. 384-9335

GRANADA COURT
1233 FAIRFIELD ROAD
PRESTIGE APARTMENT
One bedroom suites from $137
Two bedroom suites from $175
Bachelor $125
Billiard room
Wall-to-wall carpeting
De luxe suites with vanity and dressing room in master bedroom
Hobby area
Controlled entrance
Soundproofing
Corner suites with windows in dining area
Sauna
Bus passes door
The most spacious suites in Victoria.
KER & STEPHENSON LTD.
385-3411

ENJOY WATERFRONT LIVING
LOVELY SANDY BEACH
SPECIAL REDUCED RENT
WITH NEW COLOR TV
New Luxury Suites
Close to Downtown
Bachelor, 1, 2 and 3-BR Suits
Bayshore Court 912 Selkirk Ave.
386-0517, 592-7678, 385-0611
Abaco Property Management Ltd.

SIDNEY VILLA
2360 HENRY AVE.
SIDNEY
Extra space available for your boat or trailer.
2 1-Bedroom Suites
Free parking, cablevision, heat, hot water, drapes. Wall-to-wall. Elevator. Controlled entrance. Laundry facilities on each floor. Near Marinas, shopping plaza and senior citizens' centre. Sorry, no children or pets. Resident Manager, 656-4250 or 386-1508.

2-BR. Suites
3-BR. Townhouses
Heat, water and cablevision included. Children welcome. Sorry, no pets.
BURNSIDE GARDENS
3622 TILLICUM
384-0034 386-9849

CARLYLE APTS.
230 OSWEGO
384-4085 592-9516
1 bedroom, 2nd floor $123
1 bedroom, 3rd floor $127
1 bedroom, 4th floor $130
Cablevision, drapes, intercom, balcony, etc. Parliament Buildings area. Adults. No pets.

CAPTAIN COOK
1025 SUTLE 385-5364
1 bedroom, top floor $139
1 bachelor, top floor $117
W-to-W carpet, cablevision, drapes, controlled entrance, balcony, etc. Beacon Hill and Fairfield area. Shopping and bus around corner. Adults. No pets.

SPRAGUE CENTRE
903 ESQUIMALT RD.
PRESTIGE 1-BEDROOM SUITES
$140-150. WALL TO WALL CARPET. BUS STOP AT DOOR.
CALL 382-7094 or 386-1341
A. E. LEPAGE
BOULTBEE SWEET LTD.
Hillside Shopping Centre

VISTA DEL MAR APTS.
1378 Lyall St. (Esquimalt)
2-bedroom, $140, 1 bedroom, $133-$145, bachelor $110, Sauna, games room, 14'x8', balconies with seaview. Includes all utilities except light and phone. Ideal for navy and dockyard personnel, 383-7252.

GAINSBOROUGH APARTMENTS
1150 ROCKLAND AVENUE
Attractive one-bedroom suite available, close to town, $125. Call Mr. Attewell 383-2880.

KER & STEPHENSON LIMITED
385-3411

LA PALOMA
516 DALLAS ROAD
One and two-bedroom waterfront suites, w-w carpet swimming pool. Call resident manager, 383-9161.

KER & STEPHENSON LIMITED
385-3411

2072 CADBORO BAY RD.
Jubilee-University area. Bright comfotable 1-bedroom suite on bus line and close to shopping centre. Rent $115. After 5:00 p.m. call 592-9040.
A. BERNARD and CO. LTD.
655 Fort St. 384-9335

CHILDREN WELCOME
3 bedrooms, family sized kitchen and living room. Utility room. Heat, light and water included. $165 p. m. Marlin Agencies Ltd. 598-4564.

IMMEDIATE POSSESSION. 1 bedroom, large living room, private entrances cablevision, heat, $125. Adults. Bungalow Court, 419 Cook 383-0953.

COLUMBIA APTS., 850 ADMIRals, 1-bedroom, available now. $127. Includes electric heat, hot water, hydro, cablevision, etc. 382-5811 or 388-7651.

BED-SITTING ROOM, KITCHEN and bath, some furniture. James Bay area. Pensioners or retired people only. Immediate possession. $55. Investors Realty Ltd., 386-7721.

THE CHATELAINE
1-bedroom modern suite, $120. 2-bedroom suite from $130. 383-6809.

1-BEDROOM APARTMENT. Drapes, fridge, stove, Cablevision, electric heat supplied, $118. Apply 2546 Quadra or phone 384-0116.

BACHELOR SUITE, JUNE 1ST, cablevision included, $65. Walking distance, no children or pets. 384-7240.

SPACIOUS 1-BEDROOM, SELFcontained suite, close in, $80, 386-9373.

TWO BACHELOR SUITES, $65, $92 monthly. Apply No. 10-425 Wilson or call 383-6867.

SMALL MODERN, QUIET, self-contained, cablevision, Esquimalt. $87. 382-5612.

ROSEHILL MANOR
1-bedroom, wall-to-wall, cablevision. 904 Hillside. 386-3048.

1-BEDROOM SUITE, FOURTH floor, $140. June 1st. Oak Bay Avenue. 598-3862.

200 APARTMENTS TO RENT UNFURNISHED

NONALEE MANSIONS
3020 Cook St.
High Elevation
Panoramic Views
AVAILABLE NOW
1 ONLY
— 1 bedroom apartments —
wall to wall carpets, colored appliances, patios, etc. Heat, parking and cable included.
REASONABLE RENTS
—For Appointment to View—
phone res. mgr.
385-0967

YVONNE MANOR
2630 Cook St.
High on the hill
on bus line
Brand new block
AVAILABLE IMMEDIATELY
Two 1-bedroom apts.
One 2 bedroom apt.
One Bach. apt.
With beautiful western view. Wall to wall carpet, colored appliances, vanity bath, patios, etc.
Free parking, heat, and cable
—Included In—
VERY MODERATE RATES
—For appointment to view—
Phone 385-0967
or call at
Apt. 102 - 2626 Cook St.

PRINCESS LOUISE
310 ROBERT ST.
MAGNIFICENT SEAVIEWS
This NEW apartment block has all the features you expect to find in a de luxe block plus many more.
OPEN TO VIEW DAILY
You must HURRY
If you wish to take advantage of our reasonable rents as there are only a few 1 and 2-bedroom suites left.
CALL NOW AND LET US SHOW YOU HOW MUCH YOU CAN SAVE.
Mrs. M. Welsh, 386-7455
Slegg Bros. Realty

LAST CHANCE!
Now is your last chance to select your brand new bachelor, 1 or 2-bedroom suite in beautiful Nelson House at 418 Michigan St.
—Larger Suites
—Luxurious furnishings
—Delightful views
—Easy parking
Only 2 blocks from Parliament Buildings
HURRY-
Special low rates for limited time only
Seeing is Believing!
Contact Suite 206—Nelson House
418 Michigan St., 382-1082
or
Anglo-Canadian Management Co. Ltd.
Telephone 384-8071

CASA DEL GRANDE
1555 RICHMOND
One 2-bedroom, $157
Available June 1
Superior Spanish styling combined with all modern conveniences, makes this block RIGHT FOR YOU.
Call Resident managers, 385-4250

CASA DEL RIO
1535 JUBILEE
1 bedroom suite, $138. 4th floor. Available June 1
Located on quiet street, this unit has wall-to-wall carpet and all modern conveniences. Close to shopping centre, hospital and bus service.
Phone Mr. and Mrs. Stephens, 388-4574
BUILDERS AND DEVELOPERS

OLYMPIC'S COURT, 827 Selkirk St. W-W carpet, drapes, fridge and stove. Utilities included in the rent from $132 to $141. Separate entrance to each suite in prestige bldg.
386-1341 or 382-5586
A. E. LePAGE
Boultbee Sweet Ltd.
Hillside Shopping Centre

GREENLEAVES
2523 WARK ST.
NEW BUILDING
Wall-to-wall carpeting, cablevision; on a nice quiet street Close to stores and transportation. Bachelor suite $110, one bedroom, $125. Resident Manager.
BROWN BROS. ON BLANSHARD
385-8771 Anytime

THE MARY STUART
1035 McCLURE
Comfortable, quiet, large, one-bedroom suite in new Fairfield apartment. $133.
Mature adults only. No pets.
Resident Manager, 384-8223
Diamond Developments Ltd.

PRINCESS LOUISE
310 ROBERT ST.
One only, large 2-bedroom corner suite, 4th floor, wrap-around balcony. Magnificent seaview. Available June 1, $198.
For appointment to view phone Mrs. Welsh, 386-7455.
Slegg Bros. Realty

THE HENRY HUDSON
576 SIMCOE ST.
All Luxury Features
Two — 1-bedroom, $140, $146
SUITABLE PETS ACCEPTED
Phone J. Y. Woods, 386-6446
Slegg Bros. Realty

COLONY PARK MANOR
1680 Poplar
UNIVERSITY DISTRICT
1-Bedroom $162.50
SWIMMING POOL, SAUNA
HYDRO THERAPY
AND RECREATION ROOM
477-1711

MARIFIELD PARK
562-6 Simcoe St.
Large beautifully decor

210 HOUSES TO RENT UNFURNISHED

Gordon Head Townhouses
Stair not purchased
Perfect for family living, large 2 and 3-bedroom units, spacious living and dining rooms, wall-to-wall carpeting, range, all appliances. Rumpus room, full basement. Separate courtyard, beautiful playgrounds within 3 blocks of all schools, available no lease. $205 and $220. Phone 477-5432.

570 BROADWAY FOR RENT, $150. Main floor and basement only. (Three bedrooms) 3 on chain, one in basement. Stove and fridge supplied. Also washer and dryer. Clean, good area near schools and bus service. Dial Ctlr Stretch. Res. 592-969. J. H. Whittome and Co. Ltd. Royal Oak Branch, 479-1667.

ONE FAMILY, LARGE, CHARMING, Gordon Head Sea View home, 1 acre, 3 storeys, 3,000 sq. ft, 5 Bedrooms, 2 full Baths, 2 Fireplaces, Den, Conservatory, Porches, Full Basement, Oil Hot Water Heat — $260 — References — 477-4722.

900 ADMIRALS RD.—3 BEDroom. Immediate possession, $175.
675 GRENVILLE— 2 bedrooms. Stove fridge. Immediate possession.
Swinerton, Stewart Clark, Ltd. Rental Agents 385-2481

WATERFRONT, BEAUTIFUL new two bedroom, lakefront, just 10 minutes from Victoria. Fishing, swimming, cablevision. Available July 1st. $185. 478-3062.

$209 — 2926 PHYLLIS — LOVELY 2-bedroom home at Ten Mile Point — Seaviews. Available now. PEMBERTON, HOLMES LTD. 384-8126

ESQUIMALT
Vacant — 1174 Lockley. Small 2-bedroom house. $105. per mo. Call Mr. MacFarlane. 386-7545. Island Homes Ltd.

NICE CLEAN 2-BEDROOM house, with fireplace, full basement, oil heat, good area, $170 monthly. Immediate possession. 385-1167 after 4:30.

3238 MILGROVE ROAD. 3-BEDroom, kitchen, dining room, living room, electric stove, fridge, drapes. Lease available from June 1. 383-6816, 4-7 pm.

EXECUTIVE HOUSE ON BEACON Hill Park. 7 rooms, 2 fireplaces, kitchen, 2 bathrooms, separate garage. Adults. $250. 382-8947.

OLDER 2 BEDROOMS, ON PANdora Avenue, fridge and stove included. Available on lease July 1, family only. 840. 386-6191.

2 BR BUNGALOW, OAK BAY Ave., Dr.-in garage and nice little garden. Bill W. Frebold Real Estate, 386-7411 or 592-1541.

NEW MOBILE HOME, rental purchase plan. Rent now, buy later. Enquire at WAGON TRAIN 386-3291.

LAKE HILL, SPACIOUS 3-BEDroom, double plumbing, Rumpus room, drive-in garage. July 1. $200. 382-9907.

3-BEDROOM HOUSE WITH rumpus room on Doncaster, completely redecorated, carpets throughout, $225 a month. 386-9814.

ESQUIMALT, THREE-BEDROOM bungalow, garage, nice garden, near shopping centre, bus. $225 month. 382-2221.

2-BEDROOM, CORDOVA BAY area preferred, 2-car garage. With option to buy, reasonable price. Victoria Press Box 364.

TO RENT 3-BEDROOM HOME Esquimalt area. Call 383-2135, between 6 and 7.

OLDER 3 BEDROOM, FULL basement home, close to schools and shopping, $160 month. 478-7138.

2-BEDROOM, DUPLEX, CLOSE to Glen Lake shopping. Older persons preferred. 478-8500.

SIDNEY, NEW, 2-BEDROOM house. Carpets, appliances, fireplace, basement. 656-5814.

COTTAGE, 1114 EMPRESS, $100. Two-bedroom house 1117 Bay, $160. $160.

3 BEDROOM HOUSE AT 578 John, $135. 382-7733.

211 HOUSE TO RENT FURNISHED

BEAUTIFULLY FURNISHED 3 bedroom home excluding basement. Ocean view, near University on Arbutus Drive. Available for lease last week in June. References. Phone 477-5614 and leave name. Appointment arranged for weekend only.

3-BEDROOM HOME, PARTLY furnished. Automatic heat, fridge, electric range, electric hot water, washing machine, wired for washer-dryer. $175. Adults, no pets, references. City centre, 1529 Amelia Street. 386-2069.

LARGE MODERN EXECUTIVE house, beautifully situated, perfect seclusion. Convenient to university and town. Furnished or unfurnished. 1 year lease. Available August 1. $450 monthly. 592-4203.

30 YEAR OLD MAN; RENTING three bedroom house, furnished, desires one or 2 sincere people to share same. 479-7678 after 6:00 p.m.

3-BEDROOM NEAR UNIVERSITY and shopping area. July and August. $20 per month. 598-4693 (days), 477-6663 (eves.).

2 BEDROOM FOR JULY 1ST TO August 29th, $350. Art teacher's home. Patio, enclosed back yard. 382-5466.

LARGE 3-BEDROOM HOME, ALL utilities supplied. Malahat Drive. After 6:30, 478-5390.

COWICHAN BAY, TWO-BEDroom cottage, fully furnished. $175. Phone 479-2379.

1-BEDROOM, SEMI-FURNISHED cottage. Suit couple or 1 person. Colwood area. 478-4611.

3-BEDROOM HOUSE FOR 6 weeks from July 12. Shylbourne area. References. 477-4313.

3-BEDROOM, FULLY FURnished university area, from July 2 to Sept. 2, $315 monthly. 477-5033.

213 HOUSES WANTED TO RENT

FURNISHED OR UNFURNISHED
Gentleman, single, 2-bedroom (or more) completely furnished home for 6 months. Ten Mile Point, Cordova Bay, Oak Bay or Gordon Head, Seaview. Highest references. Up to $300 a month. 477-8594.

LET US RENT YOUR HOUSE. We have clients waiting for two and three-bedroom homes. We offer good management. Careful tenants and reasonable rates.
PEMBERTON HOLMES LTD. 384-8126

WOMAN LOOKING FOR UNFURnished 4-bedroom house. 3 school teenage children in and around Shelbourne - Saanich district. July 1st. Landlords and rental agencies please note. 383-8174.

IF YOU CANNOT SELL YOUR home, we have reliable tenants waiting to rent. Phone Mr. Keen, Boorman Investment Co. Ltd., 386-9212.

3 OR 4 BEDROOM HOUSE, IN Esquimalt. By July 1. Reasonable rent for responsible tenants. References can be obtained. 477-9280.

RENTALS WANTED
Complete management services by trained and competent personnel.
DON STRIPLING, 386-1361
CANADA PERMANENT TRUST

RESPONSIBLE MIDDLE-AGED couple requires small two-bedroom house, Fairfield, Gonzales, James Bay or Oak Bay preferable. Excellent references. 592-6790.

MATURE BUSINESS COUPLE, no children, wish to rent unfurnished house preferably with view, Sidney area. 656-4818.

WANTED: TWO-BEDROOM home in Shelbourne area to rent with option to buy. Immediately. No agents. 598-8484.

3-BEDROOM BUNGALOW OR DUplex in Esquimalt area, close to junior high and McAulay schools, by July or August 1st. 384-6775.

2 OR 3-BEDROOM HOUSE COLwood area by July 1st. 1972. Phone 592-2672.

YOUNG MAN OF MEANS DEsires living quarters with piano, near Beacon Hill Park. 388-7035.

UNIVERSITY FAMILY DESIRES 3-bedroom home. 598-2277.

COTTAGE ON EAST SIDE OF Shawnigan Lake for July. 592-6665.

215 HALLS, WAREHOUSES, STORES AND OFFICES TO RENT

PRIME OFFICE SPACE DOWNTOWN
ALL WITH GOOD PARKING NEARBY

900 square feet, most unusually charming office space, suitable for designer, architect, lawyer. Lots of parking nearby.

505 square feet, all newly renovated, vault, heat, light, elevator, janitor services included.

515 square feet, with 3 private offices and small open area, heating, air conditioning, elevator, excellent parking.

800 square feet, with large open area and two private offices, heat, air conditioning, elevator.

408 square feet, with 2 private offices, heat, air conditioning, good parking.

6,000 square feet, brand new modern all open office space, heat, air conditioning, elevator, lots of parking nearby. This is really something at a rent which cannot be bettered in this city.

RETAIL STORE

950 square feet, all new store, heating, air conditioning.

CALL
KER & STEPHENSON Ltd.
385-3411

OFFICE SPACE
AVAILABLE MAY 1
FORT NEAR COOK
Approx. 1,800 sq. ft. Fully serviced at 53 per sq. ft. Suitable for Real Estate — Insurance — Accounting, etc.

MONTREAL TRUST
PROPERTY MANAGEMENT
1057 Fort St.
386-2111 Loc. 35

FORT ROYAL MEDICAL CENTRE
1900 RICHMOND AVENUE
473 Sq. Ft. of retail space available June 1. Suitable for barber or boutique shop. All information available from Rental Agents:
P. R. BROWN and SONS LIMITED
742 Fort Street 385-3435

SHOPPING CENTRE VACANCY
SHELBOURNE PLAZA
320 sq. ft.
Contact City Savings and Trust
622E No. 3 Road, Richmond, B.C.
273-6181

EXCELLENT MODERN DOWNtown shop for rent. Johnson and Douglas. Low rent. Reasonable lease terms. 800 sq. ft. 384-7121 for details.

3500 SQ. FT.
Commercial building, heavy industry zone, 18' clearance. 12x14 door, office, washroom, oil heat. 385-5213 or 386-1874.

SMALL STORE OR OFFICE building on 1056 North Park St. $85. Good wholesale location. Lots of street parking. Ettema Realty. 383-7115.

SMALL, GROUND FLOOR PRIvate office. 1096 North Park. $50, including heat and power. Ettema Realty. 383-7115.

QUALITY DOWNTOWN OFFICE space, 238-840 sq. ft. Royal Trust Co., 388-4311.

WAREHOUSES AND OFFICES to rent, reasonable. 386-8435.

230 PERSONAL LOANS AND INSURANCE

HOME OWNERS
NEED CASH??
We are not in business to say "No". Call Avis Acceptance, 386-9721 days, 385-4165 eves.

233 MORTGAGE LOANS AND INSURANCE

MORTGAGE FUNDS AVAILABLE FOR ALL B.C.
FROM 9% (VICTORIA)
UP-ISLAND, LOWER MAINLAND, INTERIOR AND NORTHERN B.C.
HOMES, WATERFRONT PROPERTY
LAND OR DEVELOPMENT PROPERTY
Drop us a line or phone collect. Perhaps we can serve you. Let us have full details of your property so we may give you a quote as to rates, terms, costs, etc., with no obligation on your part.
Cash valuations given on any existing mortgages or agreements without obligation.
COURTESY TO FELLOW BROKERS
Write or phone
Mr. Len Thomas at
DOUGLAS HAWKES LTD.
990 Blanshard St.,
Victoria, B.C.
PHONE 384-7128 (Collect)
(After hours 479-6382 collect)

NO BONUS

NO BONUS
HOME EQUITY LOANS
Here is your opportunity to borrow the inexpensive way. You may borrow up to 90% of your property value whether your home is paid for or not. No amounts too small or too large. Interviews in the privacy of your own home.
EXAMPLES:

amount	payments from
$2,000	$23.00
$3,000	$33.00
$4,000	$47.00
$5,000	$59.00

15 year ammort. — 5 year term.
FOR FAST COURTEOUS SERVICE CALL ME TODAY. MONEY IMMEDIATELY AVAILABLE.
W. A. (Bill) HODGSON
385-4928
24 Hour Service
Byron Price and Associates Ltd.

MORTGAGES
FIRST
SECOND
THIRD
Increase Your TAKE HOME PAY
with a debt consolidation loan from us. YOU CAN CUT YOUR MONTHLY PAYMENTS BY UP TO 50%. We also BUY and SELL Mtges. and Agreements For Sale. Fast, Personal Attention. All inquiries confidential. You're under no obligation.
B. J. LEDUC
M. P. Tellier Securities Ltd.
912 Douglas Street
386-1214 386-3975

COMMERCIAL FUNDS
FROM 8½%
RAE INVESTMENTS LTD.
388-7891
evenings
Mr. Green 658-5027
Mr. Stuber 385-3982

MORTGAGE FUNDS AVAILABLE
We have 2nd mortgage funds available at 10¾%. Reorganize your debt loads now. Interest rates are on the increase again.
BRENTWOOD PROPERTIES
652-1141

BUILDERS' SPECULATION LOANS
UP TO $35,000
9 PER CENT — 25 YEARS
P. R. Brown and Sons Ltd.
385-3435

CASH FOR YOUR MORTGAGE or agreement for sale. Quick decisions and highest prices paid. M. Braithwaite, Financial Survey Ltd., 384-9355. Res. 592-6636.

233 MORTGAGE LOANS AND INSURANCE

MORTGAGE MONEY
We have corporate and private funds available to help you buy a home, consolidate debts or give you cash. 1st and 2nd mortgages arranged and bought and sold. MR. JACOBSEN, 386-1361 or eves. 656-5479.
Real Estate Division
CANADA PERMANENT TRUST
1125 Douglas Street

$200,000. TO INVEST
Investors headquarters. Conventional and private funds available for 1st — 2nd — 3rd mortgages. Also interim building loans.
BILL WESTCOTT
D. F. HANLEY AGENCIES LTD.
385-7761

MORTGAGE MONEY
First mortgages available up to any amount at current interest rates. Quick decisions.
BROWN BROS. AGENCIES LTD.
1125 Blanshard 385-8771

MONEY TO LOAN ON mortgages. Quick decisions. Also agreements and mortgages purchased for cash. See us for top price.
A. BERNARD and CO. LTD.
655 Fort Street 384-9338

235 WANTED TO BORROW

MORTGAGE
MONEY REQUIRED by custom builder. GUARANTEED 9½% on solid first mortgages. PHONE PADDY 598-5733.

$10,000 FIRST MORTGAGE ON new home, excellent security, very good credit ratings; reasonable interest rate. Victoria Press, Box 378. Will reply to all offers.

240 BUSINESS OPPORTUNITIES

DISTRIBUTORS NEEDED
EXCLUSIVE OPPORTUNITY
Auto-Home Accessories and Care Products
$11 Billion Annual Market
No experience Necessary
Spare, Part, or Full Time
New marketing system permits man or woman to distribute multi-Billion dollar pre-sold advertised products for 6 major U.S. companies in the billion dollar Auto-Home products field. Restock company secured accounts weekly, with high profit, high impulse, fast repeat consumer items from: SUNONIZE, TEXIZE, DUPONT, JOHNSON WAY, HOLLYWOOD ACCESSORIES, AND OXWALL TOOLS.
NO INITIAL SELLING! INCOME STARTS IMMEDIATELY!
COMPANY FURNISHED ACCOUNTS!
GUARANTEED INVENTORY BUY-BACK
MINIMUM CASH INVESTMENT
$1590 or $2390, UP TO $4690
Applicant should have car, minimum of 6 spare hours weekly, reliable and eligible to assume business responsibilities within 30 days. If you meet these requirements, have the cash investment and sincerely want to own your own business, then write and include phone number to:
SUPERIOR MARKETING SYSTEMS
Auto-Home Div.
Dept. 101, 130 So. Bemiston
Clayton, Missouri 63105

WELDING BUSINESS
Cement floor — frame construction, 1700 sq. ft. of floor space and 12 ft. in height. Land and buildings only: $22,000. Full price of entire operation: $40,000 (subject to inventory at time of sale). Full line of tools and equipment. 3 ARC welders, 2 drill presses, power grinders, air compressor, air and electric hand tools, 1971 one ton truck with hydraulic crane etc. About $7,000 in stock.
Contact: Don Fraser 756-9975
Irene Lea 248-5130

DOLPHIN AGENCIES LTD.,
P. O. Box 998, Parksville, B.C.
Phone (112) 248-6156

LAKE COWICHAN WATERFRONT RESORT
Vacation at home 365 Days of the year when you buy this lovely lake front resort. 10 rental units plus accommodation for 22 trailers and campers. Boat rentals, tackle sales, and many extras too numerous to mention. Now is the time to act. For more information call Ron Black or Bill Jensen.
Also at Lake Cowichan
154 beautiful wild acres with 2,800 ft. of Waterfront, 3 rental units plus boathouse and docks. Excellent marina or lodge potential. Call Bill Jensen or Ron Black 384-8001. Royal Trust Co.

CITY
PRIME SITE FOR MOTEL OR RETAIL COMMERCIAL OR COMMERCIAL WITH APARTMENTS OVER
Several parcels totalling over 30,900 sq. ft. with frontage on three streets. Plans for the above uses would have to be approved by the city. We understand the Planning Department have already made the recommendations for the rezoning.
Total asking price $195,140
J. S. BOORMAN, 386-7521
Boorman Investment Co. Ltd.
1111 Government St.

VERY ATTRACTIVE
4 yr. old concrete commercial bldg. in first class area. 8,000 sq. ft. office space. 4,000 sq. ft. drive-in whse. space, adjacent to major Douglas St. shopping centre. Ideal wholesale and retail outlet, where office showrooms and storage area is needed. 12 units fully rented on long term leases. Approx. 11 per cent on invested capital of $70,000. Full price $170,000. Contact Bud Pullan or Morris Lund 386-7545 anytime.
ISLAND HOMES LTD.

NURSERY
PENDER ISLAND
$40,000
Fully equipped. 2 trucks. Tools. 2 rototillers. Greenhouse, chicken house. Orchard and nursery stock. Situated on 1.44 acres with 5 bedroom, 2 bathroom home. Drilled well and storage pond. Will sell without equipment and stock for $30,000.
FRED McLAUGHLIN
385-7555
Ettema Realty Ltd.
383-7115
1802 Cook St., Victoria, B.C.

STORE TO RENT
BEACON PLAZA MALL
SIDNEY
HOBBY SUPPLIES, BOOK STORE, SHOE REPAIRS, LEATHER GOODS, OPTOMETRIST, PHYSICIAN, ETC. PHONE EVENINGS, 592-6282.

BUSINESS—HOME—REVENUE
Excellent opportunity for couple. Busy corner location. Suite for owner — 2 suites rented. Business fixtures, property some furnishings included. Full price $33,500. Details please call
D. BECKNER
386-2111 598-1391
MONTREAL TRUST

NOW IS YOUR CHANCE
Due to sickness the price is slashed to $3,500 (including stock) on this most attractive gift store. Take over tomorrow, ideal for one person to operate. Call BARBARA HUNT or JOYCE MILLER to view anytime, 384-8001, Royal Trust Company.

SERVICE STATION
Business and inventory annual gasoline sales totalling 180,000 gal. Located in an excellent residential area—only $18,000.
FRED G. CARVER
D. F. Hanley Agencies Ltd.
3021 Shakespeare Street

NEW DOWNTOWN RESTAURANT
Licenced — seating 52 — all brand new equipment—$14,000 down—full price $29,000. Peter Brown, 658-8148 or Arthur E. Haynes (1966) Ltd., 739 Fort, 386-3271.

BEAUTY SALON—$2,900
Fairfield. Own your own thriving business. Good clientele.
VERA FRIEDRICH
386-2911 598-5610
Shirley Phillips Homefinders Ltd.

WILL SELL SYNDICATE SHARE in 85 acres Brentwood area. Excellent opportunity to earn a handsome profit. Total value $9,000, equity $6,000. Sale subject to syndicate buy-back option. G. Devlin, 385-2725.

THRIVING LONG ESTABLISHED business for sale by retiring owner, $9,000 plus $3,000 stock. Victoria Press Box 353.

1-CHAIR BARBER SHOP, OPportunity for young stylist. 385-4132, 478-7416.

240 BUSINESS OPPORTUNITIES

BEACON AVENUE
2 LOTS,
DUPLEX, RENTAL
100X130
APARTMENT ZONED, CLOSE TO
BEACON HILL PARK
PRICE $52,500—TERMS
SIMCOE ST.
CLOSE TO BEACON HILL PARK
LAND 50X100
APARTMENT ZONED, MODERN BUNGALOW
RENTED $185
PRICE $35,000—TERMS
THESE ARE IDEAL PROPERTIES
TO HOLD FOR FUTURE DEVELOPMENT
GEORGE RANDALL
477-4280
SWINERTON, STEWART CLARK, LTD.,
385-2481

WILL TRADE
This fine 55-pad trailer park and marina. Over 600 feet of waterfront with foreshore right. 4 motel units. Nice bungalow for operator. All this with $65,000 down or trades. First time on market. FRED BERGMAN, MAYFAIR REALTY, 386-2955 or 598-4418.

LIVE ON THE SEA
And make the tenants pay through rental of 4 nicely furnished motel units, on almost 2 acres, with 205 ft. waterfront. Nicely furnished bungalow for owner-operator. Up-island location. BERGMAN, 386-2955 or Res. 598-4418, Mayfair Realty.

386-2291
24-HOUR SERVICE
Don't let strikes, lockouts or layoffs ever bother you again. Invest the equity in your home in any of the following:

RESIDENTIAL HOTEL
Grosses better than $29,000. Very low expenses. Full price $180,000. $50,000 down payment — balance to vendor.

RESIDENTIAL HOTEL
Grosses better than $15,000. Full price $110,000. Try your down payment.

BOARDING HOUSE
Illness forces sale. Make any offer on the full price of $28,000.

COIN LAUNDRY
In major shopping centre. Owner-operator can retire with this full price $28,750.

FLOWER and GIFT SHOP
In major shopping centre. Shows nothing but progress. Full price $25,000. Try your down payment.

Statements available on the above. For viewing please contact:
JON DAVIS or BUD O'CONNOR
386-2291 anytime

STORE PLUS RENT
This established grocery business has its attached living quarters plus another house on the lot. You could operate the business and have a rental income. This business is being sold for land and building value only. The fixtures and business are yours for nothing. The stock to be purchased separately at cost.
Be your own boss, make an offer soon, the asking price is $39,000 plus stock.
To view please call:
LEW SUTTON
388-4294 or 386-3620
D. F. Hanley Agencies Ltd.

EAT IN? OR TAKE OUT?
That's the question you'll be asking your customers in one of the best business buys of the year. This great family operation nets Fourteen Thousand a year on a gross investment of $26,900. Facilities available and equipment for 2nd great outlet also included in purchase price. Be your own boss and buy a business today! Call:
GORDON B. MacDONALD of
JACK MEARS
OAK BAY REALTY LTD.
386-2291
FOR DETAILS

A FAMILY AFFAIR !
This rest home is just right for a husband and wife team. Located on three lots in a prime area the present owner is licensed for 18 guests. Fully equipped and in excellent condition. Realistically priced at $89,000.
For further information and statements, call—
JOHN F. COLWELL
384-8126 592-9828
PEMBERTON, HOLMES LTD.

APT. ZONED 1.14 ACRES
BUILDERS AND DEVELOPERS
In the (DRY) Booming city of Kamloops — This Apt. site is fully serviced. Adjacent to existing Town-Houses, can be upgraded to R3. to hold 40 units. For further information
CALL LIZ BOSSERT 479-4572
W. J. LINDSAY LTD. 479-7111

MOTELS
I require two good motels for out-of-town clients.
1—20-30 units which can be handled with $110,000 down.
2—40 units or more which can be handled with $250,000 down payment.
If you are considering the sale of your motel property please call, in absolute confidence of course, JIM ALLAN, 386-2955, Mayfair Realty.

BAKERY
Business and Building
$32,900
One-man bakery with excellent returns. Open 5 days a week. Bread and pastry. Operating in its own little building on a good commercial lot in a very good district. Terms. Phone J. ETTEMA, 383-7115. Ettema Realty. 1802 Cook Street.

MOTEL AND TRAILER PARK
6 acres choice location with plenty of room for expansion. 34 deluxe units and 50 trailer spaces. Contact:
Investors Syndicate Realty
620 Broughton St., Victoria, B.C.
386-2721

BAKERY BUSINESS
Two retail outlets both equipped for baking. Excellent sales volume, good leases. Downtown location suitable for coffee shop expansion. For full information on equipment and statements call—
384-8126 MR. GREENE 385-0795
PEMBERTON, HOLMES LTD.

CAR TOWING BUSINESS WITH two well equipped trucks and a good storage lot. Makes money now and can make much more. Priced at $14,500. For information call DAVE TAYLOR or TED WILKINSON at 382-4251 anytime.
RITHET AGENCIES LIMITED
714 Fort Street

APARTMENT SITE
In OAK BAY, select location near transportation, schools and shopping. Will accommodate approx. 50 suites. Asking $161,000. TONI CANNON, 598-4631 or OLIVE MARTIN, 592-9323. Block Bros. Realty, 386-3231.

OAK BAY RESTAURANT
Tremendous opportunity in this newly established restaurant. Seats 38, 2 bathrooms, new equipment. Approx. 1,000 sq. ft. $19,900. View with ERIC OR LORRAINE ZIEGLER, 386-4271, 592-1769.
J. H. Whittome and Co. Ltd.

PORT RENFREW
Gas station, 2 pumps, 3-bedroom house on acreage. 385-8920.

240 BUSINESS OPPORTUNITIES

GROCERY
WITH LIVING QUARTERS
Prime location. Limited competition. Sales in excess of $120,000. Existing zoning would allow alterations and expansion. Additional commercial property available for future expansion. Full details through HAROLD WHILEY or B. E. JEFFERY, 598-3321. Jack Mears Oak Bay Realty Ltd.

MARINE WAYS AND BOAT WORKS
SERVING VICTORIA HARBOUR
Excellent opportunity. Marine Ways busy and booked ahead. Propeller business, marine shop, floats for moorage. Business, property and foreshore rights. Vendor must sell due to illness, will consider financing proposals.
GRAY LAITE, 592-3524 or 386-1361
CANADA PERMANENT TRUST

STORE — LIVING QUARTERS — ONE ACRE INDUSTRIAL ZONED PROPERTY, pavement from street line to store front, a real chance for some enterprising young couple. Suitable for many types of businesses including groceries, equipment rentals, coffee shop, etc.
C. M. (Bud) FORBES
652-2950 386-2111
Montreal Trust

CHILLIWACK
Independent garage with Esso and car dealership. Good garage building, 2-bedroom home on ¾ acre commercial zoned land. Clear title. Owner's retiring. Asking price $67,000, $35,000 down, balance at 9¼%.
Mrs. O. Zachary 592-2265
P. G. Jackson Ltd. 388-9102

HUSBAND AND WIFE
Could operate this downtown cafe featuring a well-established trade on short hours. Asking $6,500. For further information call: BILL ANDERSON, Res. 479-6648 or 479-1667 (24 hrs.). J. H. Whittome and Co. Limited, Royal Oak Branch.

OAK BAY GIFT SHOP. THIS IS A very well established business in a good trading area. Could also probably include branch post office. Owner forced to sell for health reasons. Price $4,680 for good will, fixtures and lease plus value of stock at cost. Particulars from H. Gross, Lansdowne Properties 592-7111.

COMMERCIAL BUILDING
FAIRFIELD
$22,900
Stucco building, 18'x36', on 52'x100' commercial lot. Would suit retail, wholesale, office, etc. Phone J. ETTEMA, 383-7115. Ettema Realty, 1802 Cook St.

MARINA AND HOME
Small but active marina and a beautiful home overlooking the marina, making for comfort and easy control of the business. For information please call GRAE LANGSTON, 386-8596 of Island Pacific Realty, 388-6231.

LICENCED LODGE, FIVE housekeeping rental units, running water and electricity. Store and Shell oil agency. N.T. Airbase. 37 acres river front on main highway. $60,000 cash. North of Ft. St. James, B.C. D. Gilliland, Germansen Landing, B.C.

BUSINESSMEN, DEVELOPERS! First time opportunity to acquire old established lumber and building supply business located in the Saanich Peninsula. Valuable frontage also available.
LES FISHER, 477-4238 or 386-1361
CANADA PERMANENT TRUST

A GOOD MONEY MAKER
Established glass business. Offers invited on the asking price of $6,950. Further information from BARBARA HUNT or JOYCE MILLER, 384-8001. Royal Trust Company.

BUSINESS
Auto wrecking business for sale. Information and viewing.
JUST CALL PATRICK SNOW 592-3931
RON CROW 592-4989
Island Homes Ltd.

RESTAURANT
Fully licensed, tremendous possibilities. Don't miss this one! Seating capacity up to 140. Confidential. Write 2796 Burdick Avenue, Victoria.

BOUTIQUE, GIFTS, ARTS AND crafts, jewellery, and dressmaking. $3000. Price includes stock. Excellent location. Enquire 598-2421, 592-1988.

PARTNERSHIP OR ALL OF fastest growing sporting goods store in Victoria area. Substantial cash required. For appointment: 479-4232.

SMALL USED CLOTHING BUSINESS. Small price. 100-C Burnside Rd.

241 BUSINESS OPPORTUNITIES WANTED

WANTED
Rest home. Victoria area, 10 guests, mostly cash. MRS. McKEAGE, 479-5868. Island Pacific Realty. 388-6231.

244 REVENUE PROPERTY

FAIRFIELD — TRI-PLEX
Attractive well appointed Tudor style with three one bedroom suites plus extra accommodation for owner or possible bachelor suite in basement. Owners suite is nicely decorated with panelled walls, open beam ceilings, old brick fireplace etc. Large lot is exceptionally good rental area. Large treed lot with off street parking close to all amenities. Price reduced to $43,900. To view call
ANNA CHANDLER
477-1250 386-2111
MONTREAL TRUST

CLOSE TO CITY CENTRE
24-SUITE APARTMENT, 1 YEAR OLD, ELEVATOR, LAUNDRY ROOM, 100 PER CENT PARKING. WALL TO WALL CARPET.
20—1 BEDROOM
3—BACHELOR
1—2-BEDROOM
THIS IS A LOVELY APARTMENT SITUATED IN AN EXCELLENT LOCATION.
A. E. COLES
Office 384-8001
Even. 592-3311
ROYAL TRUST CO.

REVENUE OR HOME PLUS REVENUE
Well located large family home converted into 4 rentals. Rents now reasonable so present income of $240 per month PLUS owner 3-BR suite, could be increased. Property in real nice condition. Asking $36,900, well worth your consideration. For details call WAYNE SCOTT, 479-6087 or STAN JAMES, 592-3740. Mayfair Realty, 386-2955.

NATIONAL TRUST COMPANY LIMITED
MODERN APARTMENT
IDEAL LOCATION
TERRIFIC RETURN
Attractive 24-suite block with low vacancy rate. Shows net income over $30,000. Large mortgage available. Asking $290,000. For details call Mike Russell or Don Clark, 388-5451 (24 Hrs.)

WALL AND REDEKOP REALTY LTD.
388-7361 — 386-8321
$49,000
CONVERSION
5 Self-Contained SUITES
Stucco Exterior
Plaster Interior
Monthly Payments
$250—Monthly Income
—$650—Live Rent
Free here with extra income
JEANNINE KOSSACK
383-7207 — 388-7361

DUPLEX — CLOSE TO CITY CENTRE
Attractive, well maintained up and down duplex. Property zoned R-3. Good potential here — offers invited on asking price of $27,500. For further information call
PETER CHARLESWORTH
386-2111 598-4266
MONTREAL TRUST

TRIPLEX — HAULTAIN
1-MILE CIRCLE
Good location on bus route, three 1-BR self-contained suites, full basement undeveloped, gas ranges and frigs. provided. Gross income $300 monthly. Price $26,500. Open to offers. WILFRED DAVIS, 388-4271 or 658-5276.
J. H. Whittome and Co. Ltd.

FIVE SUITES, $8,000 DOWN. Duplex $8,000 down. P. O. Box 1300, Victoria.

244 REVENUE PROPERTY

BEACON HILL PARK
19 DE LUXE SUITES
2 2-BEDROOM
17 1-BEDROOM
THIS BUILDING FRONTS BEACON HILL PARK
THE BUILDING WAS BUILT BY A MASTER BUILDER
IT IS IDEAL FOR HOME OWNERSHIP YOU CAN LIVE IN
SUITE
LARGE 2-BEDROOM SUITE AND YOUR INCOME CAN BE TAX FREE
YOUR HOUSE OR A SMALLER BUILDING
AS PART PAYMENT
GEORGE RANDALL
477-4280
SWINERTON, STEWART CLARK, LTD.,
385-2481

DUPLEX
RICHMOND ROAD
SPECTACULAR VIEW FROM THE SIDE OF MT. TOLMIE
GOOD, HIGH BASEMENTS
ONE SIDE HAS THREE BEDROOMS
GOOD HOME WITH RENTAL INCOME
OR FOR REVENUE INVESTMENT
PRICE $42,500
SOME TERMS
GEORGE RANDALL
477-4280
SWINERTON, STEWART CLARK, LTD.,
385-2481

4 LARGE SUITES
$45,900
2 large 2-bedroom suites with hardwood floors and imitation fireplaces on upper level plus 2 large 1-bedroom suites on lower level. All suites have 2 outside entrances and good size kitchens with spacious dining areas. This block is stucco exterior with plaster interior. Hot water heat, laundry room with automatic washer. You won't be disappointed in this one. Financial statement available to sincere parties.
385-7721 CLIFF SALMOND 477-3626
GARDNER REALTY LTD.
899 FORT ST.

GOOD VALUES IN REVENUES!
No. 1— TRIPLEX — near 1-mile circle. Has two 2-BDRM. suites, plus a 1-BDRM. suite. Total rents are $390 month or live in large suite with full basement and collect $235. Try lot in trade. Asking $29,900.
No. 2 — 4 RENTALS — In Gorge-Tillicum area. Never vacant. Two, 3-BDRM. suites renting at $145 each, with full basements. PLUS two bachelor suites at $85 each. Will take lots as part payment. Asking $42,900.
F. WILLS — 388-4271
J. H. Whittome and Co. Ltd.

"5 SUITES"
"CLOSE IN"
All large suites—front and rear entrances — lane at rear — close to Central Park. Good holding property. Price $45,950.

"4 UNITS MODERN"
"WILL TRADE"
Fully rented white stucco block. Commercial zoned, owner will trade equity and cash for larger Revenue. Price $49,500.
Please call Mr. Evans, 382-2157; Eves. 479-7217.
Western Homes Ltd.
817 Fort Street

JUST LISTED
TOWN DUPLEX
WALK TO WORK
Ideal for the working couple, this easily maintained duplex will give you good accommodation plus added revenue. Valuable corner lot. Close to town. Bordering on Rockland. $29,950. First time advertised—this weekend.
DOUG BAVINGTON
598-3929

D. F. HANLEY AGENCIES LTD.

DESERT AREA
HOW ABOUT A CHANGE TO THE BOOMING CITY OF KAMLOOPS
These 16 unit, 3-bedroom, 1½-bath townhouses are a fantastic investment. 8 yrs. old minimum caretaking, self contained, on 1.14 acres. Could be subdivided into Strata Title condominiums. Excellent Financing.
Asking $250,000
CALL LIZ BOSSERT, 479-4572
W. J. LINDSAY LTD., 479-7111

29 DELUXE SUITES
FAIRFIELD —
WALKING DISTANCE
Only 2 yrs. old and one of the most attractive smaller blocks in this absolutely prime rental location. Grosses approx. $51,000 1st mortgage of $230,000 at 9 per cent. Just reduced $12,500.
NEW PRICE $362,500
S. W. ANDERSON LTD.
384-9328 Res. 382-8917

SMALL APART (4 PLUS) WALKING DISTANCE
4 beautiful large, 3-rm., self-contained units (including stoves and fridges) plus another self-contained unit in basement for caretaker. Always steadily rented to quiet clientele. Four garages, excellent holding property. Less than half cash to handle, $45,950. ROY S. SMITH, 383-6070 or JACK DOBSON, 658-5676, Canada Permanent Trust.

Beacon Hill Revenue
Easy to Buy
Vendor Very
Easy to deal with. Will take small home in trade. Equity approx. $16,000 on price of $46,000. Appointments to view.
Dial: G. MARSHALL
388-4271 383-2173
J. H. Whittome and Co. Ltd.

WATERFRONT REVENUE
ESQUIMALT LAGOON
Over 50,000 sq. ft. on Ocean Blvd. half of which is commercially zoned. Good revenue now from 6 rentals. Great potential for future development. Realistically priced at $69,000. For details call STAN JAMES, 592-3740 or WAYNE SCOTT, 479-6087, Mayfair Realty, 386-2955.

BRAND NEW LISTING
Triplex — Close to downtown district — No trouble to rent. Rent from two suites will carry financing with a small down payment. Two suites newly decorated. Asking price only $27,900. For viewing and further information
JUST CALL PAT SNOW 592-3931
RON CROW 592-4989
Island Homes Ltd.

FOR THE INVESTOR OR BUILDER
1.02 acres plus 3 houses on Seymour St. near Town and Country. All houses occupied. Excellent site for townhouse or other development. Asking $75,000. To view, call CEC PEARCE, 385-6771 (anytime).
BROWN BROS. AGENCIES
1125 BLANSHARD

LADYSMITH
5 SUITES
4 one-bedroom — 1 bachelor — SELF-CONTAINED, FULLY OCCUPIED, older building in good condition. New roof. Asking only $19,900 FULL PRICE (TERMS). For details call LOU BLOOMFIELD, 386-2955 or res. 478-6475. Mayfair Realty.

244 REVENUE PROPERTY

NATIONAL TRUST COMPANY LIMITED
DUPLEX—3 YEARS OLD
$5,000 DOWN
3 bedrooms and double plumbing each side. See view. Excellent financing. $370 gross.
DON CLARK OR MIKE RUSSELL,
388-5451 ANYTIME

WHAT A REVENUE!
3 suites, near Vic High, double corner lot, well fenced, $353 per month income. Suites are 3-bedroom and two 1-bedroom. Terrific holding property and showing 16% yield at present. Asking $25,900 with some 7½% financing. Quickly call FREDDY STARKE, 388-6231 or 384-9633. Island Pacific Realty.

REDUCED $1,500
Spacious up and down duplex in immaculate condition. 1-bedroom Ste. up and 2-bedroom Ste. on main floor. Sep. entrances, full basement. 40x134 lot. Asking price $31,400. JOE RICKARD at BROWN BROS. ON BLANSHARD, 385-8771 (Anytime).

GUEST HOME
Fine stately home in excellent condition. Situate in Rockland District. Close to downtown. Licensed for 10-guests. View by appointment. For information
JUST CALL PAT SNOW 592-3931
RON CRO

250 HOUSES FOR SALE

WWW WWW
WWW WWW
WWW WW WWW
WWW WW WWW
WWW WWW

WHITTOME'S

WWWWWWWWWW

"ROYAL OAK BRANCH"
4520 West Saanich Rd., 479-1667

WWWWWWWWWW

$23,500
HIGH QUADRA
Near new, attractive 3-bedroom, smaller home. Close to schools and transportation. Immaculate throughout. Separate carport with built-in garden room and high crawl space provide plenty of storage. To view call now.
ART LAWRENCE 479-2317
DON ANDERSON 479-1667 (24 hrs.)

CUTE COZY AND A GOOD BUY
Situated in a very attractive part of Sidney is this lovely 3 BR home that is just 1 yr. old. For further details call:
LILLIAN HENDY 479-1667 or 386-1234 BRIAN BROWN 479-1667

UNIVERSITY ONE BLOCK
Near square-view lot containing over 37000 sq. ft. including 4 room cottage now rented. This fine property is ideal for multiple development, being located so near the University with a seaview. Full price for this valuable property $33,000. Please dial:
479-1667 CLIFF STRETCH 592-3969

MT. TOLMIE AREA PRICED BELOW 30s
Split level, vacant, 3 bedroom L shaped living and dining room, corner fireplace, gold shag carpets. Basement and garage, lovely landscaped area, "yards" of shrubs, lily pond, colorful patio. High view of Mt. Tolmie — high side on quiet street. Excellent financing. To show call:
479-1667 E. PERSICKE 383-3929

GRACIOUS CHARM
Featuring every comfort and need for the discriminating buyer. Quality and excitingly different design throughout the entire home. 1700 square feet on main: Beautiful and large octagonal living room, spacious dining room with sliding doors to carpeted sundeck; well designed step-saving kitchen with garburator and built-in dishwasher; large eating area; Three good sized bedrooms on main (master bedroom was ensuite plus sliding doors onto carpeted private sundeck). Ground level features welcoming family room with fireplace — fourth bedroom — extra bathroom with sauna — hobby room or workshop. Hot water heating — built-in vacuum system and intercom. Situated on a large beautifully treed and landscaped lot in Gorden Head.
Priced at $59,500.
LILLIAN HENDY 479-1667

EXCELLENT VALUE
This lovely 3-year-old home in Sidney proudly presents — at the unbelievable price of $28,900:
COMFORTABLE LIVING ROOM WITH FIREPLACE.
SPACIOUS DINING ROOM.
WELL PLANNED KITCHEN WITH AMPLE CUPBOARDS, EATING AREA — ATTRACTIVE DUTCH DOOR.
3 GOOD SIZED BDRMS. — MASTER ENSUITE.
BSMT. HAS — BEAUTIFUL TUDORED REC. ROOM WITH FANTASTIC STONE FIREPLACE. FOURTH BDRM. OR ROOM FOR 5TH BDRM. OR HOBBY. EXTRA TOILET — NICE LAUNDRY ROOM.
LGE. YARD HAS GREENHOUSE AND CUTE PLAYHOUSE — IS FULLY FENCED — FRONT YARD BEAUTIFULLY LANDSCAPED.
LILLIAN HENDY 479-1667

ESQUIMALT
Cozy 2-bedroom home consisting of kitchen with dining area, good size LR, part basement, immaculate condition. Drive by 1203 Lockley then call: TED CHARTRES 479-1667 or Res. 385-5508. Full Price $18,500.

DELUXE 3-BDRM. HOME
$28,500
Quality wall-to-wall carpet over hardwood in the L-shape liv.-din. rm., hall and master bedroom. Lovely kitchen with separate eating area. Following are some of the plus features. Rec. rm. with wall-to-wall carpet, extra 4-pce. Pembroke bath and 4th bedroom in full high bsmt. Sundeck over carport plus extra do ble parking pad. Fenced treed lot on sewer. Approx. $15,000 mtge. at 7¾% with pmts. of $129.00 per mo. incl. taxes.
479-1667 or 479-6648
BILL ANDERSON

COUNTRY PROPERTY in THE CITY—11.5 ACRES
Two homes included with this secluded view property located within 4½ miles from downtown Victoria. Home No. 1 is situated on highest view portion overlooking Greater Victoria and comprises 4 large bedrooms, (master 14x18 with massive stone fireplace), large modern kitchen, separate din. rm., living rm. 15x27 with beamed ceiling and panelled walls, also a tremendous fireplace. Two baths plus full bsmt. with OOM heating. Home No. 2 is a stucco 2-bdrm. bungalow in excellent condition and located on lower meadow portion of land which is cross fenced and suitable for horses, cattle, etc. Hard surface private driveway through lofty pines to main home. No drivebys please at owner's request as property cannot be seen from road. All trades considered on asking price of $75,000. To view without obligation phone
479-1667 or 479-6648
BILL ANDERSON

RESTFUL HAVEN
Located in a welcoming setting — surrounded by tall trees — this lovely well designed 4-bdrm. post and beam home offers happy living for your family. Master bdrm. has 4-pce. ensuite. The other 3 bdrms., as well as 4-pce. bath are located in far wing of house. Full bsmt. has huge roughed-in rec. room. Many delightful features plus being handy to the Bay in Beautiful Brentwood makes this a must to view. Asking $35,800.
LILLIAN HENDY or
BRIAN BROWN 479-1667

RETIREMENT SPECIAL
1 BR, LR with FP, drive-in garage, a second BR above garage. 50x112 ft. lot on sewer. Close to shopping centre and bus service. Ideal for elderly or working couple.
479-1667 DON ROURKE 479-6730

PORTAGE INLET
220 ft. waterfront with subdivision possibilities. Large 2-storey home with full basement. This home could easily be made to an exclusive duplex. Immaculate condition. $79,000.

COLWOOD
4 bedrooms, 2 bathrooms, 2 fireplaces, lovely location. Builder's own home with 600 sq. ft. sep. workshop. Large sundeck off dining room. Fenced back yard. $29,500.

ROYAL OAK
3-bedroom, 2-bathroom, one level ranch style home. Wall-to-wall carpeting, kitchen with appliances — secluded ½ acre of beautiful property. $35,900

For above listings please call:
EDITH GUTEMAR
479-1667 479-5627

J. H. Whittome and Co. Ltd.

OAK BAY BEAUTY
6-Room, 3-bedroom bungalow with full basement. Drive under garage. Broadloom in halls, living and dining room. Immaculate condition. 2 blocks to Windsor Park and Monterey School. Walking distance to The Village and Oak Bay Golf Course. For sale by owner at $30,900. Phone 598-3893 for appointment to view.

250 HOUSES FOR SALE

JACK MEARS
OAK BAY REALTY LTD.
201 — 727 JOHNSON ST.

24-HOUR SERVICE
386-2291

GORDON HEAD — $34,500
It will be a pleasure to show this immaculate home. Nicely landscaped and situated in an area of beautiful homes. Large LR, DR, 3 Baths, large 6¼% mortgage. To view this choice property call: SYD BRADFORD at 386-2291.

JAMES BAY'S BEST BUY!
$18,500! A low downpayment and easy monthly pymts. will provide a "Good Deal" of family living. Listen! 3 large bedrooms up and 1 down — cosy living room with window seats and fireplace, plus gracious dining room with french doors, large kitchen with pantry, interior's completely refinished and spotless. Fruit trees and easy care lot. All for only $18,500. Call me for appointment to view:
GORDON B. MacDONALD at 386-2291

DEFINITELY DELIGHTFUL!
$37,500
Describes this 2 year old craftsman custom built family home. Situated on a ½ acre lot amid towering fir and pine and yet close to all services. I invite your inspection of these terrific features: 17x12 kitchen with everything, cupboards galore, built-in oven stove and dishwasher, separate breakfast nook. 4 large bedrooms all in w-w shag. Master bedroom has 3 pce. ensuite plus a nursery or den. Living room features floor-to-ceiling Oregon Sandstone fireplace. Plus many other extras. 1800 sq. ft. on main floor. You must see this before you decide. Call:
GORDON B. MacDONALD at 386-2291 ANYTIME.

UNDECIDED? — $21,900
Do you need three bedrooms? Spacious kitchen with some built-ins? Living room with w-w? On good sized lot? If you do and don't want to pay a high price, let me show off this newly redecorated charmer suitable for the young family getting started. A low down payment and "lower than rent" pmts. will handle. Call me now to take a "Look see"
GORDON B. MacDONALD at 386-2291

KING OF THE CASTLE!
That's what you'll be in this great older and spacious home. You'll rule over 2200 sq. ft. featuring 4 bdrms up, 2 baths, large lvg. rm. kitchen with pantry, separate dining rm. and den with fireplace. Drive-in stall for your "charger". Easy care lot makes most building easy. Why not send your squire over to arrange a private audience? Only $27,500 gold pieces and easy terms. Call: GORDON B. MacDONALD. Delighted to wait on you — 386-2291.

EASY TERMS
3 bedrooms, LR with fireplace. Plumbing, heating, wiring updated. Asking price $18,900. Vendor will carry to very low down payment. Call: JON DAVIS OR C. R. O'CONNOR at 386-2291.

DEEP COVE AREA
provides complete seclusion for 9 acres of wooded wonderland with sea view to the west. Property consists of 5 blocks of 1.83 acres each. Dedicated roads on two boundaries and nearness to existing services offers security of future development. House consists of 2 bedrooms, LR with FP, DR, utility and outbuildings. Asking $60,000. Excellent financing available. Call: C. R. O'CONNOR or JON DAVIS at 386-2291.

BRENTWOOD BAY
Here's a wonderful opportunity at moderate cost to move into this developing residential recreational community. A good smaller 2-bdrm. older home with a possibility of developing the upstairs area. Separate garage and workshop. Large lot with numerous trees and shrubs. May be subdivided now that sewers are installed. Close to schools, marinas and stores. Priced at $25,500. Call: JON HOLMS at 386-2291 or 652-1702.

BE SWIFT, MAKE SURE
ideal starter or retirement. Choice location in Oak Bay on sunny corner lot with sweeping views. Gracious lawns and ornamental shrubs complement the grace and enduring charm of this spotless 2-bedroom bungalow. Can be yours complete with drapes, rugs, stove, fridge, washer and dryer for only $32,900. Chief starter for the race is RON MATHEWS at 386-2291.

THE LIVIN' IS EASY
Enjoy the summer in this beauty. 3 or 4-BR, large LR with floor-to-ceiling fireplace. L-shaped DR, huge sundeck over carport. Full high basement on ground level. Easy-care garden leaves lots of time for fishin' or golf. Try your offer on the carefree price of $32,000. TO view call: KEN STEVENSON at 386-2291 or 592-1409.

SEE THE SEA
A seaview you can afford as you watch the ships go by from the comfort of your very own home. Easy access to the beach. GATHER YOUR OWN FUEL FOR THE TWO FIREPLACES in this 3-bedroom, 1,500 sq. ft. home. Situated on landscaped ¼ acre in lovely Gordon Head and being offered at low price of $40,900 as vendors leaving town. Call: MARKIE MUNN at 386-2291 ANYTIME.

VICTORIA OFFICES
WE TRADE HOMES
BLOCK BROS. REALTORS
1800 Blanshard, 386-3231

GORGE AREA
Not fancy — just homey. 2-bedroom, full bsmt, stucco home on quiet street close to shops and bus. Wall to wall in living and dining room. Clear title. Asking $24,000. Offers invited. Estate sale. JAY ROGERS 386-3231 or 477-4569.

BRAND NEW SIDNEY
Will be finished in about one week. Spacious 3-bedroom home with full bsmt, 4-pce. bath and 2-pce ensuite, 2 fireplaces, sundeck and attractive shag carpeting. Full price $25,900. Try your down payment. BILL FIFE 386-3231 or 598-1827.

$17,900-$17,900
Just immaculate and delightful, 2-bedroom home with cozy LR with FP and lovely modern kitchen — completely redone in and out — no steps. Handy to everything in Jubilee and Bay area, low down payment possible. Call me to view. JEFF CHALK 477-8274 or 386-3231.

FAIRFIELD — 2 BRs
Very nice home close to everything! L-shaped LR and DR, bsmt, rec. room, etc. Call quickly on this one. MRS. JUDY JOHNSON, 386-3231 or 477-8418.

preview
fulton road subdivision
(fulton-haida-batik)
sunday may 28
1-4 p.m.
price range $24,900-$32,400
for those who are interested please telephone 388-9597
ASKE homes and construction ltd.

PRIVATE SALE. MODERN home on 1/3 acre. Drive by 966 Jenkins Rd., Glen Lake. 386-2745 or 382-0997.

250 HOUSES FOR SALE

PEMBERTON HOLMES
1002 GOV'T 384-8126
"SINCE 1887"

DELIGHTFULLY DIFFERENT
1214 OLD ESQUIMALT RD.
This unusual home is located in the Rockheights area of Esquimalt and has almost half an acre of beautiful lawns, trees and flowering shrubs as a setting for its Spanish white stucco design. Basically 3-bedrooms with a huge living and dining room combination facing the garden, it also offers ample room for expansion in the ground level basement. This is an ESTATE SALE and the property must be sold. Priced at $45,000. To inspect just call for the key
384-8126 MR. GREENE 385-0795

2065 PAULS TERRACE
PANORAMIC SEA VIEWS
NO THROUGH TRAFFIC
ESPECIALLY PLANNED FOR SPACIOUS, CHEERFUL FAMILY LIVING AND ENTERTAINING.
For seasonal outside parties, a large, easy access seaview sundeck plus rear garden patio will amid towering fir and pine and yet close to all services. I invite your inspection of these terrific features: 17x12 kitchen with everything, cupboards galore, built-in oven stove and dishwasher, separate breakfast nook. 4 large bedrooms all in w-w shag. Master bedroom has 3 pce. ensuite plus a nursery or den. Living room features floor-to-ceiling Oregon Sandstone fireplace. Plus many other extras. 1800 sq. ft. on main floor. You must see this before you decide. Call:
GORDON B. MacDONALD at 386-2291 ANYTIME.

1—954 LAMPSON PLACE
CHILDREN WELCOME! This home has plenty of roombath inside and out, its handy to schools and recreation areas. Accommodation includes 4 bedrooms, 1½ bathrooms, large kitchen and rumpus room. Must be sold. Early possession if required. Well priced at
$32,500
384-8126 MR. GREENE 385-0795

2—107 WELLINGTON AVE.
is a sturdy 3-bedrom, older home near the sea and Beacon Hill park. Newly decorated and almost ready for occupancy. Excellent value at
$21,500
384-8126 MR. GREENE 385-0795

3—OAK BAY
Drive by this handsome 2-bedroom bungalow at 2049 TOWNLEY note the large double lot and the 2-car garage. Full high basement partially developed. Clean hot water heating system. Needs a party with a paint brush hence the low price of
$28,500
384-8126 MR. GREENE 385-0795

COUNTRY ATMOSPHERE
This charming home is away from the bustle and hustle of the city, but only 20 minutes from city centre. Just one year old, lot fully landscaped, with 14 fruit trees. Close to schools. A very nice home, realistically priced at $29,500. For further information call
384-8126 J. F. COLWELL 592-9828

MAYFAIR AREA
2-BR—FULL BASEMENT
A fine starter or holding property. Home is in excellent shape and very cozy. Drive by this nice home priced at only $13,900 at
441 BETA STREET
and then dail
384-8126 JIM WEST 592-3703

COOK-MAPLEWOOD
2-BR. BUNGALOW
PRICE $23,800
1000 sq. ft. of well constructed home only 14 years old. Consists of living room with fireplace, kitchen with loads of cupboards, dining area and utility room. Economical hot water heating. For further information and appointments to view, please call
TED PARTRIDGE
384-8126 592-3451

HILLSIDE FAMILY HOME
Two-storey, three-bedroom, full basement with extra large bathroom, large living room, dining room or family room and den. A lot of house for $23,900.
384-8126 JIM MCNAUGHT 382-8943

JUST LISTED
CORDOVA BAY
Three bedroom, young home fully landscaped with recreation room. August possession — $35,900.
384-8126 JIM MCNAUGHT 382-8943

2374 HALYCON PLACE
This beautiful home is located in a pleasant cul-de-sac just off Keatings Cross Road in Central Saanich. It has been lovingly and exceptionally well cared for, no expense being spared to maintain a high standard both inside and out. Basically a three-bedroom home it has been completely finished on two levels. The lower level provides a professionally finished recreation room and an artistic and cosy den, as well as the usual amenities for all activities. The garden is a masterpiece of charm and seclusion with year round color and beauty from the vast selection of perennials, flowering shrubs and fruit trees. Ample parking for visitors is provided outside the fenced garden. If you can afford the best, call us for full information on this really exceptional property.
$38,500 for clear title
384-8126 MR. GREENE 385-0795

UNIVERSITY — $53,900
4 BEDROOM SPLIT
3 BATHROOMS
This home warrants your inspection if you are looking for a house of distinctive design; planned for each member of a growing family, featuring;
—23.6x13.6 living room with sugarstone floor-to-ceiling fireplace with wide-raised hearth.
—Guest-sized dining room with access to sunny deck to rear with wrought iron railing.
—Dream kitchen, Teakwood cabinets, built-in dishwasher, garburator, includes a nice dining area.
—Family room 19x11.5 with fireplace, with access to garden patio, utility room, a 3-piece bathroom, also included on this grade level floor.
—22x13.6 recreation room with fireplace in lower level.
—Master bedroom is 15.4x13.1 double closets, 3-piece en suite. 3 additional bedrooms all good sizes plus full 4-piece bath complete the upper floor.
—2-car garage (auto door). Intercom system throughout. Nicely landscaped. Low interest mortgage. Owners transferred.
For your viewing pleasure please call
C. A. CLIFF ANDERSON
384-8126 477-3994

ONE BEDROOM
SAXE POINT
ONLY $13,500
This is a good retirement or starter. $500 down with balance of $13,000 at 9¼% with payments of $125 per month will be carried by vendor. Drive by 1224 Lyall St. and then call:
384-8126 JIM WEST 592-3703

OPEN HOUSE
54 OBED AVE.
—3 bedrooms
—redecorated
—new kitchen cabinets
—finished basement family room
—separate dining room
—w-w shag in fromroom
—quiet street
price—$24,200
OPEN SUN. MAY 28
1-4 p.m.
please telephone 388-9597 (656-1162 weekends)
ASKE homes and construction ltd.

821 INTERVALE near NADEN
A neat 2-bedroom bungalow, view lot. Only $14,900 good terms, immediate possession. Call
384-8126 MR. GREENE 385-0795
PEMBERTON, HOLMES LTD.

250 HOUSES FOR SALE

EST. 1953
BOORMAN
INVESTMENT CO. LTD.

OPEN HOUSE
WED., 1:30 to 4:00
1554 ATHLONE DR.
Beautiful family home in most desirable area. Approx. 1,200 sq. ft. plus fully developed bsmt. L.R., D.R., kitchen, 2 bdrms. with 1 bdrm., rec. room, utility and workshop down. Separate dble. garage, greenhouse and attractively landscaped lot with large oak trees. Price $31,500. See it Wed., or sooner by calling SHELDON CROSBY, 386-7521 or 479-7548.

HIGH LANSDOWNE
TUDOR
5 BEDROOMS PLUS
SEPARATE STUDIO
$69,000
One of Victoria's most admired homes set behind a stone wall amidst an array of trees and shrubs. Most rooms have panoramic view of city, and Olympics. Main floor features magnificent living rm. with fireplace, large sep. dining room with fireplace, den with fireplace, leading to conservatory. Family-size kitchen and powder room. Open staircase to five bdrms. plus two full bathrooms. This listing may be viewed by app't only.
MRS. MARILYN SECORD
386-7521 592-2134

NEW, 3½ MILE CIRCLE
7 DAYS POSSESSION
This brand new partial post and beam home has Spanish fireplace, professional cabinet kitchen, W-W throughout, 3 bedrooms with master en suite, full bsmt. and is situated on a quiet cul-de-sac of new homes with a good view of Mount Douglas and adjoining landscape. The price is realistic too at $30,500. Call CHARLIE HOPE at 386-7521 or 598-3029.

TRY IT, YOU'LL LIKE IT!
If you don't, you don't know value in a NEW 3-bedroom triple plumbed super-duper Colwood home. About 1230 sq. ft. of just better planned, better finished and more livable home. This has an unusual lot about 160' wide with acres of room for anything! Only $28,500. Call PHIL SIMPSON about this, at 386-7521. Only $28,500.

SASEENOS SEAVIEW
NEW, $18,950
This lovely rustic baby ranch home is waiting for you! Once priced at $21,500, and worth it. If you would like a 3 bedroom home carport, wall-to-wall, deluxe lighting, cabinets, and plumbed utility, and low Sooke taxes. THIS IS AN ABSOLUTE STEAL.
Clients who have seen 1975 Kaltasin Rd. at the old price, or anyone who hasn't seen it, should jump at this now!
PHIL SIMPSON, 386-7521 anytime.

GORGE
NEWLY LISTED
THREE BEDROOMS
EXCELLENT VALUE
We proudly offer this well kept modern bungalow of 1153 sq. ft., situated only one-half block from the beautifully improved Gorge waterway. The home features living room with fireplace, guest-sized dining room, easy-work kitchen with table space, four-piece vanity bathroom, full basement, oil heat and drive-in garage. Nicely landscaped 60x157 ft. hedged lot offering an element of seclusion.
PRICE ONLY, $25,950
To View:
386-7521 STAN CORNISH 592-6079

BUNGALOW
ARBUTUS COVE
$43,900
Long, low and extremely attractive 1500 sq. ft. NO-BASEMENT home set well back on a lovely easy-care lot under towering trees in an ideal retirement area near two excellent bus routes. 2 Bedrooms and 2 FULL Bathrooms (1 en suite and 1 adjacent). Beautiful LR with FP. Smart separate DR opening to very secluded patio. Large bright FRONT kitchen. Cosy den with quaint tree standing FP. 10x7 laundry room opening to back garden and attached garage with storage room.
JOHN PLATT
386-7521 or 383-2700

GORDON HEAD
$33,900
First time advertised. A 3-year-old better than new home, situated on a well landscaped, interesting lot. The MAIN FLOOR has — 1240 sq. ft. — spacious LR with bay window — separate DR — good eating area in kitchen with sliding glass doors to sundeck and secluded patio — 3 bdrms. — 1½ bathrooms — LOWER LEVEL — completely developed with one or two more bedrooms with W-W carpets — utility room — space for third bathroom — de luxe recreation room with W-W carpets, beamed ceilings and bar. For complete information call IAN BOORMAN, 386-7521 or 477-8363 res.

OAK BAY
3-bdrm. family home. Large LR, DR, kitchen, den or 4th bdrm. 2 fireplaces, garage. Full high basement. Beautiful lot, fruit trees. Boat and trailer parking. Location and close to schools.
$28,500
JACK PETHERSTON
386-7521 477-9427
1111 Government St.

RRRRRRRRR
RRRRRRRRR
RRR RRRR
RRR RRRR
RRR RRRR
RRR RRRR
RRRRRRRRR
RRR RRRR
RRR RRRR
RRR RRRR
RRR RRRR
RITHET AGENCIES LIMITED
714 Fort St. 382-4251

For Real Estate
Insurance-Appraisals
Property Management

BRENTWOOD
3-bedrm. home. Full cement basement with rec. room. Plenty of room for extra development. Situated on beautiful ½ acre lot. Asking $32,500.
TED WILKINSON
382-4251 Anytime

CENTRAL SAANICH
Long low rancher. 3 bedrms. Large double attached garage. New wall-to-wall carpet throughout. Immaculate inside and out. Asking $29,750.
TED WILKINSON
382-4251 Anytime

ESQUIMALT
Large, side by side duplex. One side owner occupied, showing excellent revenue. Good view location. Drive-in garage each side. Finished in-law suite one side. For further particulars call OLIVER DOUGLAS or TED WILKINSON at 382-4251.

RICHMOND-BRIGHTON AREA
5-room modern stucco bungalow. Full basement with extra development. Close to Jubilee and all conveniences. Excellent retirement or starter home. Trade for larger home considered. Asking $22,600. Call OLIVER DOUGLAS at 598-3926 or 382-4251 anytime.

3 BEDROOMS, FULL BASEMENT
NEW
ONLY $23,900—8¾% MORTG.
SIDNEY
(VICTORIA'S PLAYGROUND)
This may well be the last home of this type at this low price and most certainly at this low mortgage rate. Inquire now and quickly! Absolutely no obligation.
BILL NESBITT OR
MIKE RUDDY
382-4124
PARK PACIFIC INVESTMENTS LTD.

250 HOUSES FOR SALE

VICTORIA OFFICES
WE TRADE HOMES
BLOCK BROS. REALTORS
OPEN 9-9 AND
ALL DAY SATURDAY
477-1841
3636 SHELBOURNE

STOP AND THINK!
Looking for a 3-BR home with family living, plus a 1-BR in-law suite upstairs? This could be for you. 2 4-pce. baths, plus 1-pc. Basement. Easy-care garden, fruit trees. Town and Country area. $23,900. Flo Pelling, 477-1841, 592-3271.

BARGAIN
REDUCED TO $16,500
Must Be Sold
Absentee owner says sell and reduced price from $18,200. Furnished, as is. 3-bedroom stucco and basement, near new wiring, plumb., furnace, includes rugs, etc. OFFER wanted before May 30 so act now ... Handy James Bay location, no developers please. Call Mr. Clendinneng, 477-1841. Good financing and terms if not sold before.

Large Family Home
This home is situated on over 23,000 sq. ft. of land which includes a possible 2 additional lots when the sewer is complete within 18 mo. House had 3 BRs, cosy L Rm with F.P., MODERN KIT. PLUS A LARGE DIN. RM., FAMILY RM. AND FULL BASEMENT. This home should go C.M.H.C. Asking price of $27,300. Phone G. L. Lloyd, 479-4105 or 477-1841.

10-MI. POINT
BEAUTIFUL TUDOR
Half an acre of completely enclosed property with red brick wall. Extra large living room, where you can entertain a large number of guests and still plenty of room for the grand piano. Exceptionally lovely dining room with pleasant view of the garden. One of a kind superb kitchen with exposed beams, wrought iron fixtures. Family room with fireplace, den with fireplace. Large room for separate office. Three bathrooms, four bedrooms, master has its own balcony. Lovely treed lot, shake roof, red brick exterior finish, two-car garage. Lots of space for tennis court or swimming pool. Complete privacy and seclusion. Wrought iron gate opens the way to quality, prestige and comfort.
$76,500
W. G. MOORE
RES: 658-8681 OFF: 477-1841

1—2 good seaview lots. High scenic property on water and power. One ¾ acre $6,000 other 340x91, $5,500.

2—Lovely new side-by-side duplex. Seaview from sundecks. Each side has its own heating, etc. $31,900. Noowick Rd., Mill Bay.

3—Just 1-year-old this lovely 2-bedroom home with full basement must be seen. LR, DR. Eating area in kitchen. Fireplace. Sundeck. Extra finished bedroom in bsmt. LOUISE WILTERMUTH, 477-6307 or 477-1841.

$32,500
A 1,200 sq. ft. brand new home with full basement and two fireplaces, 3 bedrooms, 1½ bath. Good views, a delight to own. Terry Watling, 383-5118, 477-1841.

NEW ENGINEERED HOMES
CAN YOU BEAT THIS IN THE PURCHASE OF A HOME?
N.H.A. Approved Construction.
N.H.A. Mortgaging at 8¾%.
28 Homes to choose from now (with more to come).
in 3 Prime Locations.

BEAUTIFUL NORTHRIDGE TERRACE
You will never want to leave. Parkland setting, underground wiring. Paved, curbed streets. July occupancy.
$26,500-$35,500
And in
SIDNEY
on
MILLS ROAD
2 and 3 Bedrooms, close to Schools and Shopping. Ideal for Children. Just 4 Homes left for Immediate Occupancy.
$20,500-$21,900
As little as $1,200 Down, with B.C. Grant when you earn $7,400 a year. You will pay $167 a month, including taxes.
On
SARITA PLACE
in
GORDON HEAD
3 Bedroom, Full Basement Homes on Large Landscaped Corner Lots.
$32,100-$35,900
Call Harry Atkey
598-1737 or
Rowan Ragan
383-3826
ENGINEERED HOMES
19 Cadillac 385-6211

COLWOOD-METCHOSIN
3 BEDROOM
SPLIT-LEVEL
3-year-old beauty, can be yours for only $27,950. Large LR with fireplace, family size dining room. Rec. room and sewing room in basement. Owners anxious, must be sold, to view and make your offer, quickly call today.

MUST BE SOLD
MAKE YOUR OFFER
TRY YOUR DOWN
Large, older home in a good area with loads of family accommodation. Homes in the area are above average and quiet. 4 or 5½ bedrooms, large (17x20) living room (16x17) dining room. 2½ baths. Call today to view and make your offer on asking price of $25,450.

THE "HOME SELLERS"
JOAN HOPPER
OR
RAY MORRISON
City Brockerage Ltd., 386-3547

$960 DOWN
OPEN DAILY
3:30 - 8:30
(EXCEPT SUNDAY)
840 CRAIGFLOWER
3-BEDROOM CONDOMINIUM UNITS ON BUS LINE. COMPLETE WITH 4 MAJOR APPLIANCES, DRAPES, WALL TO WALL. $18,600 AND $19,100 FULL PRICE. 477-1841
BLOCK BROS. REALTY

ULYSSES CONSTRUCTION LIMITED
NEW EXECUTIVE HOMES
4068 Ebony Place, ready to move in. Choose your own carpet.
1127 Jollyet Crescent, home with good view, under construction, near schools.
477-3402

250 HOUSES FOR SALE

S. S. C.
SWINERTON, STEWART CLARK, LTD
1318 Blanshard Street
385-2481

GORDON HEAD
MODERN
NO STEP RANCHER
1340 SQ. FT.
Fresh on the market and located on a quiet dead end street. Panelled 19x16 living room with wall-to-wall carpet and feature brick fireplace ... small panelled dining room with W-W carpet ... modern electric kitchen with handy utility (wired dryer) off ... 16x14 family room ... 3 nice size bedrooms ... 4-pce. vanity bathroom ... auto oil heat ... rear patio and workshop ... carport and storage area for boat.
Full Price Just $25,900
DICK JAMES, 385-2481

HIGH GORDON HEAD
WENMAN DRIVE
MODERN BUNGALOW
SEMI SECLUSION
SEA VIEWS
Immaculate residence set in a lovely garden amid a myriad of flowers, shrubs and fruit trees featuring ... charming panelled living room with fireplace and SEAVIEWS ... "L" dining rm, panelled and with SEAVIEWS ... smart knotty pine electric kitchen ... sparkling 4-pce. vanity bathroom ... 3 nice size bedrooms ... full high basement ... laundry (wired drier) ... large workshop ... roughed-in rec. rm. ... full price of this lovely home just $33,500.
DICK JAMES or
ED JUPP, 385-2481

$950
$125 MONTH
TAXES $1 YEAR
Kozy Kottage located just ¾ mile from town — living room — 1 bedroom — large kitchen and 3-pce. bathroom — full price $11,750.
DICK JAMES, 385-2481

$1,000 DOWN
QUADRA WAY
STUCCO BUNGALOW
3 BEDROOMS
¼ ACRE
If you are eligible for the B.C. 2nd mortgage you could purchase this spotless residence, featuring ... 16x21 living room with oak floors ... large modern electric kitchen with dining area ... sparkling 3-pce. bathroom ... part basement ... auto oil heat ...
FULL PRICE JUST $18,750
DICK JAMES 385-2481

NO STEPS
FAIRFIELD
Large, two-bedroom bungalow on nice lot. Exceptionally large kitchen and LR with FP and beautiful HW floors. Oil heat. Vacant. Can arrange any terms. Full price $21,500.
DOUG BOWEN, 385-2481

CORDOVA BAY
Modern cosy 2 bedroom bungalow 1 minute walking distance to the beach. Large living room, with fireplace and oak floors. Separate dining room, 2 bathrooms. Auto Oil heating. Beautiful garden on 1/3 acre. Some seaview. Full price $33,900. To view call
D. OKKER—478-4501 eves.
K. WALTERS—385-2481

3 BEDROOM
SECLUSION
WITHIN 7-MILE CIRCLE
LOW DOWN PAYMENT
Almost new compact 3-bedrm., bungalow on 1 acre. Just 20 minutes away from Victoria. Sparkling clean, oil HA heat, low, low taxes. Can't be beat for only $20,500.
D. OKKER—478-4501 eves.
K. WALTERS — 385-2481

CITY
3 BEDROOMS
FULL BASEMENT
COMPLETELY
RENOVATED
12x15 living rm with SHAG W-W CARPET. Very modern cabinet electric kitchen with 7x10 eating area. 2 good size bedrooms on main floor and one 13x16 bedroom up. ALL BEDROOMS HAVE W-W CARPET. Space for 2 more bedrooms. In full basement auto oil heating, new electric HW tank. Rewired, copper plumbing. Reduced to $17,900.
D. OKKER—478-4501 eves.
K. WALTERS—385-2481

CORDOVA BAY
Cute cosy cottage features large living room with heatilator fireplace, electric cabinet kitchen with dinette, 1 large and 1 small bedroom, 3-pce. bath, OOM heat, sundeck, carport, large nicely treed lot on a dead-end street. Good wiring and plumbing but requires the talents and skill of a handyman.
FULL PRICE $18,300
ED JUPP
385-2481 Res. 592-1019

JUBILEE
ECONOMY HOME
2 BEDROOMS, BSMT.
Try your down payment on this dandy 2-bedroom, full basement home with LR with FP, spacious kitchen and utility, 3-pce. bath, auto oil heat, good wiring and plumbing. Situated on a tidy, easy care lot on a quiet no-thru street close to schools, bus and shops. Realistically priced to sell quickly at just:
$15,700
ED JUPP, 385-2481

KER and STEPHENSON LIMITED
680 Broughton Street
Across from Eaton's Carpark
385-3411, DAY or NIGHT

ARE YOU INTERESTED IN GORDON HEAD AREA?
I have several exceptionally GOOD LISTINGS in this desirable area priced from $33,500 to $62,900.
ONE IN PARTICULAR is a 3 BEDROOM exceptionally good home for a GROWING FAMILY or for your in-laws. The basement is fully developed with 2 bedrooms, full plumbing etc. Yes, this one is a beauty. OWNER MUST SELL. Asking Price $35,900 Phone J.T. MILLS RES. 477-5938, 385-3411.

STARTER OR RETIREMENT. Private sale. Open house Saturday and Sunday all day. Weekday evenings. First time sale, on bus route, 4 mile circle. 2.49 acres, garden, fruit trees, lawn and pasture. Stucco home completely refinished inside and out. 2 bedroom, large living room with fireplace, kitchen with stove, shag throughout, utility room with oil furnace, oil fired hot water unit. $31,500. 479-2457.

VACANT, GORGE
(Near Beautification Area)
Sunshine bright 2-bedrm, no bsmt. older home in excellent condition. OOM heat, wired W and D. Perfect for newlyweds. Reasonable down and monthly payments. Asking $17,950. Lee Forbes, Quadra Realty Ltd., 385-1421, anytime.

JUBILEE AREA, $18,500, 5-ROOM bungalow plus large pantry, bath and sun porch, full basement with 2 extra small bedrooms, garage. Clean and warm. Fenced yard. $3900 down. No agents. 477-5057.

OLDER-STYLE HOME WITH NO basement on 62'x192' lot within 15 minutes walk of downtown. Asking $16,000. 382-0562.

250 HOUSES FOR SALE

"Complete Real Estate Service Across Canada"
MONTREAL TRUSTRUST

1057 FORT 386-2111
Sidney — 656-3924

ALMOST NEW
Beautiful white stucco, shake roof, built in 1971. Featuring 3 bedrooms, wall-to-wall carpeting, L-shape living-dining room, feature wall over fireplace, bsmt. with 2nd fireplace in finished rec. room. NHA built. Large 8¼% mtge. Priced in low 30s.
D. BECKNER
386-2111 598-1391

DONCASTER-CEDAR HILL
Here is a real value for your home purchasing dollars. The main features of this modern home are:
—1250 square feet of good solid construction
—3 spacious bedrooms with loads of closet space
—Large living room with fireplace and dining area
—Spacious kitchen with cupboards galore
—4-piece vanity bathroom
—Full high cement basement with rec. room, storage rooms and laundry area.
—Drive-in garage with workshop space
—Oil-o-matic hot air heating
—Full landscaped lot with lawns, shrubs, fruit trees, and vegetable garden.
—Located on a quiet street among homes of equal value and close to schools, transportation and shopping
—Asking price, only $31,800 (a number of major appliances are included).
Don't miss this one. For appointments to view please call
L. D. JICKLING
386-2111 384-8669

IMMACULATE
BETTER THAN AVERAGE HOMES
A.—Unobstructable panoramic seaview from this near waterfront home walking distance city and all amenities. Views from living, entertainment size dining and kitchen, two good brs. and bath on main. Two more dormer rooms upstairs and possible 2nd bathroom. Listed $40,000 bracket — good financing available.
B.—North Oak Bay family or retirement with in-line living and dining kitchen and eating area and 2 brs. and den or 3rd br. Usual amenities, Dr-in garage and large high basement, manicured gardens. Listed $35,000 bracket, financing if desired.
To view these and other well priced quality homes phone
BILL TYSON—386-2111
REAL ESTATE CONSULTANT AND APPRAISER

OWNER WILL FINANCE
This teenage family home close to schools, bus, playground. 3 bedrooms including one in full basement with rec. room. New wall-to-wall in living room and hall. Large bright kitchen with eating area. Nice level lot with fruit trees in Tillicum area. Price $22,300.
ROY KAISER
386-2111 656-4107

RETIREMENT SPECIAL
5218 Cordova Bay Road, really nice and neat as a pin. 2-bedroom home with fireplace, storage shed, etc. on a beautiful lot 65'x140'. Just one block from beach. Full price $17,000.
C. M. (BUD) FORBES
652-2950 386-2111

ROCKLAND AREA
PANAORAMIC VIEWS OF THE BEAUTIFUL OLYMPIC MOUNTAINS AND THE STRAITS OF JUAN DE FUCA
Fine family home, situated on a spacious secluded lot near Government House. Has a large living room with a granite fireplace, separage dining room, family size kitchen, 3 bedrooms plus one down and a rec room with a fireplace in the full basement. Offered at $37,900.
RON MACDONALD 386-2111

NEW HOUSE — GOOD AREA — NICE DESIGN
3 br. house, 2 baths, lr. and dr., completed rec rm., central hall, patio sundeck. This house is very attractive.

250 HOUSES FOR SALE

WWW WWW
WWW WWW
WWW WW WWW
WWW WW WWW
WWW WWW

WHITTOME'S
J. H. Whittome & Co. Ltd.

"DOWNTOWN BRANCH"
706 FORT ST. 388-4271

DESIGN YOUR HOME
Having trouble finding a home? I have 2 lots with building contracts situated in University Heights among oak trees. Underground wiring and new street—all paid for by developer.
JOE MANTON
382-5211 388-4271

FAIRFIELD—$30,900
IN-LAW AREA
DOUBLE LOT
16,200 sq. ft.
Very large, very clean older home with 3 bedrooms on main floor. LR and DR each has a fireplace. 14x17 eating-living area has picture window to sundeck. Kitchen is compact. In-law accommodation is self-contained with 3-pce. bathroom. Large "rec." room in basement is 14x16. Grounds are level and like a park. One block to the Dallas seafront! A very good home of 1500 sq. ft. on main level. Easily financed.
WILLS OF WHITTOMES
388-4271

LARGE FAMILY HOME
GORGE-TILLICUM
LOT 64'x235'
$23,900
This is a good buy. Living and dining room have white oak floors and fireplaces. Large kitchen and pantry. Two large, and one tiny bedroom plus bathroom on top floor. Basement is nicely finished with family room, bedroom and bathroom. Small greenhouse and fruit trees galore. Easily financed. Try your trade up into a bigger house. F. WILLIS 388-4271.

VIEW WITH ERIC OR LORRAINE ZIEGLER
1.—Retirement special. New listing. Hidden on a quiet no-through street, 2 bedrms., dining rm., living rm. with fireplace, sauna bath, half basement, and Dr.-in garage. Immaculate, bright and cheery. THE ZIEGLER's

2.—Completely secluded on .7 acre. This beautifully appointed home in the city, has to be seen to be appreciated. 2 bedrms., entertainment size living rm., sep. dining rm., large kitchen with bright eating area, full basement, room for more development if upstairs, sep. 2-car garage. Don't miss seeing this gem. THE ZIEGLER's.

3.—2 acres, 25 minutes from town, this unusual style home is only for sale because the vendors must leave for Europe. It is now priced away below replacement value. 3 bedrm., large living rm., den, sep. dining rm, dream kitchen with family rm., 2 baths, room for more development. 2-car garage, outside barbecue, all landscaped, opposite provincial park, and golf course, very near the Straits. THE ZIEGLER's.

4.—Treetops. The ever changing views from every room in this custom designed home with its many extras, over 400 sq. ft. of thermopane window, 2 sundecks, soundproofed, fully insulated, wall-to-wall carpeting in the fabulous living rm. with its floor-to-ceiling cut stone fireplace, and sep. dining rm., kitchen with nice eating area, 4 bedrms., 3 bathrms., large and lovely den. Could easily have sep. in-law suite. Open the front door of this home on breathtaking views.
ERIC OR LORRAINE ZIEGLER
388-4271 592-1768

HOUSE PLUS ANNEX
This is a large family home with new W-W carpets, living and dining room, large kitchen, 2 bedrooms and bathroom all on main floor. Upstairs has a sleeping room with room for another. Full basement, with space galore. If you qualify for B.C. second you could possibly buy it with $3,000 down. Annex can rent for $60 p.m. and is self-contained. Still lots of areas for a handyman. F. WILLS 388-4271.

SPACIOUS QUALITY HOME
CLOSE-IN
Can you imagine a designed home of 1900 sq. ft. on main floor set on a beautifully landscaped lot 163 ft. deep, located within the 1½ mile circle? Main floor has 21 ft. LR, separate DR, kitchen with built-in eating area, 3 brs. (master 17x14); downstairs has 25 ft. rec. room with fireplace, 4th BR, photo dark room, sewing room (or 5th BR), bathroom, utility room. This home has modern hot water heating, plaster walls, carpet in LR, DR and hall. Exceptional quality and condition throughout. For appt. to view call WILFRED DAVIS 388-4271, or 658-5276.

10 MILE POINT
$43,500
WE HAVE HAD THE PLEASURE OF LISTING A MOST ATTRACTIVE AND DELIGHTFUL HOME ADJOINING PARKLAND ON SEA POINT DR. THE LOCATION IS EXCELLENT AND THERE IS ADDITIONAL LAND AVAILABLE TO ENLARGE THE ALREADY FINE LOT TO ENSURE PRIVACY. THE LARGE LIVING ROOM WITH HIGH VAULTED CEILING OPENS TO A QUAINT COURTYARD. THE DINING ROOM IS RAISED ADDING TO THE CHALET EFFECT. THERE ARE SEVEN SPACIOUS ROOMS INCLUDING MASTER BEDROOM EN SUITE, PLUS ROOM FOR FURTHER DEVELOPMENT DOWNSTAIRS. A LARGE DOUBLE CARPORT WITH SURROUNDING LATTICE WORK COMPLEMENTS THE EXTERIOR DESIGN. THE FULLY FENCED BACKYARD BLENDS NICELY INTO THE TREED PARKLAND. A HOME A FAMILY WILL GROW TO LOVE. DRIVE BY 2884 SEA POINT DR., BUT PLEASE DO NOT DISTURB OCCUPANTS. EXCLUSIVE, CALL MR. YELLS TO VIEW, 388-4271, RES. 383-5039.

QUALITY FAMILY HOME
CLOSE IN
A lovely well presented three-bedroom home in excellent condition. This home has a separate dining room, recreation room with a fourth bedroom in basement. Also a drive-in garage and delightful grounds with fruit trees. Owner is moving, must sell. Asking $25,500.
TED RADWAY
388-4271 477-6176

SOUTH OAK BAY
COMFORT and CHARM
A charming, tree-lined garden, a large sunny totally private patio. A 4-year-old, 3 or 4-bedroom home. Warm, comfortable, inviting and immaculate; in a specially desirable part of South Oak Bay. What more can you ask? It has it! Thick W-W over hardwood, triple plumbing, huge garage, lots of parking. Space for family, yet not too large for retirement. $46,500. View with
ELEANOR SANDERSON
384-9610 388-4271
WILFRED DAVIS
656-5276 388-4271

UNIVERSITY SCHOOL AREA
WITH A VIEW
$29,500
A rare find today is a good five-room home in this beautiful treed location. Situated on a rocky knoll on a quiet cul-de-sac providing a minimum of maintenance and an English country lane atmosphere. The living room is large with an open fireplace and there is a separate dining room. The basement houses a drive-in garage and two useful rooms. A retirement gem. For full particulars and appointment to view call Mr. Yells 388-4271, Res. 383-5039.

250 HOUSES FOR SALE

WWW WWW
WWW WWW
WWW WW WWW
WWW WW WWW
WWW WWW

WHITTOME'S

"DOWNTOWN BRANCH"
706 FORT ST. 388-4271

ESTATE SALE
$21,750
1041 TULIP
A REALLY NICE SOUND HOME ON A GOOD LOT. FULL HIGH DRY BASEMENT. HOT WATER HEATING. AN OPPORTUNITY FOR RETIRED COUPLE. CALL MR. YELLS FOR APPOINTMENT TO VIEW. EXCLUSIVE 388-4271, RES. 383-5039. NOTE: AREA SEWERED BUT NOT CONNECTED.

OAK BAY-UNIVERSITY DRIVE BY
3540 HENDERSON RD.
$45,000
SITUATED WITHIN WALKING DISTANCE OF THE UNIVERSITY THIS UNUSUAL AND VERY ATTRACTIVE CONTEMPORARY HOME IS WELL WORTH VIEWING. FOUR BEDROOMS; MULTIPLE PLUMBING; MODERN KITCHEN AND FAMILY ROOM OPENING TO LOVELY BACK GARDEN, FULLY FENCED ARE ONLY A FEW OF THE INTERESTING FEATURES. EXCLUSIV LISTING — FOR FULL PARTUCULARS AND APPOINTMENT TO VIEW CALL MR. YELLS 388-4271 or Res. 383-5039.

BRAND NEW LISTING
GORDON HEAD AREA
This lovely home sparkle's throughout. 19x16 living-dining rm. with fireplace, built-in book shelves and hardwood floors. 2 spacious bdrms., den or family rm. Beautiful private 90x130 ft. lot with patio and a wealth of mature shrubs and trees. Only $28,900. Exclusive to RUTH LUKAITIS, 388-4271 or 477-5306.

LANGFORD, $18,500
Lovely treed large lot on quiet street. Attractivw 2-BR home, plus 1 BR in Bsmt. Panelled Liv. Rm., heatilator FP, Dining Rm., pleasant kitchen with adjacent utility rm. in a quiet area, ideal for the young family. Exclusive to
Roselle Jackson 598-1093
GERRIE HUTTON 386-3927
or 388-4271 anytime

YACHTSMAN'S SPECIAL
No-step, 4-bdrm., 2-bath home in the informal 10 Mile Point setting so popular with sailing folk. A FAMILY HOME PAR EXCELLENCE — INDOORS, with lots of easy access to the outdoors, attractive LR-DR, cozy den (or 4th bdrm.), well planned kitchen with family dining, sunny sewing or family room. Double-size utility which could divide for secluded study, big well equipped workshop. OUTDOORS — .54 acre lawns and trees give safe playing space for children. Lots of parking, with the easy care so essential for the boater. Let me show you this character home. $45,000.
ELEANOR SANDERSON
384-9610 (Res.) 388-4271 (Off.)

ONLY 1,060 DOWN
With CMHC 1st Mtge. and B.C. 2nd and this 1200 sq. ft., 3-BR, LR, DR home can be yours. A fine home in a good district. Any day 9 a.m. to 9 p.m. Call
ERIC ZIEGLER
388-4271 592-1768
J. H. Whittome and Co. Ltd.

BROWN BROS. ON BLANSHARD
385-8771

SIMPSONS-SEARS
1516 PEARL ST.
LOVELY GARDEN
Older 2-bedroom, full basement home. OOM heat. Quiet street. Ideal for retirement. Asking $16,750. Exclusive with CEC PEARCE 385-8771.

FAIRFIELD
250 ST. CHARLES ST.
Large, family home consisting of entrance hall, through hall plan; spacious living room with open fireplace, guest size dining room bright cabinet kitchen with wall-to-wall carpet, 2 bedrooms, den and office; a potential 4-bedroom home with extra bedroom in the full high basement. This home is situated on a large lot, close to bus, schools, shopping centre, park and beach. Asking $29,500. Call Doug Lawson 385-8771 anytime.

JUBILEE AREA
$16,200
Drive by 1719 Coronation St. and view this cute home ideal for the retired couple or a starter home for the young couple. View by appointments only. Call Doug Lawson 385-8771 anytime.

1318 RICHARDSON ST.
OLYMPIC VIEWS
Immaculate quality home, close to Government House on beautifully landscaped lot. Spacious in-line living and dining room with feature fireplace wall. Wall-to-wall carpet, through hall plan, bright cab. elec. kitchen. Breakfast area — 4-pce. bath, 3 good bedrooms. Full basement — oil hot water heat — Drive-in garage. Prime residential area. Offered at $32,900. View by appointment only. Exclusive CEC PEARCE 385-8771 (anytime).

NESTLED IN THE TREES
HAND-HEWN LOG HOME
130 FEET ON LAKE FRONT
Calm lake front enjoyment with excellent swimming, fishing and canoeing. An authentic hand-hewn log cabin offering a gigantic custom stone fireplace in generous sized living room, entertainment-sized dining room, 2 bedrooms, modern bath and kitchen. OOM furnace. If you have been searching for that special retreat, look no further. The half hour drive to town is worth it. New exclusive listing. Firm price of $30,000. Sorry, no drive-bys. To view, call (MRS.) JANE LILLEY or JOE RICKARD, 385-8771.

JUBILEE
1900 DUCHESS ST.
If you want:
—A convenient location;
—An immaculate 2 plus 2 bedroom home.
—An exquisitely manicured garden.
—Immediate occupancy.
Call now to preview. Offered at $23,000. (Mrs.) JANE LILLEY or DOUG LAWSON, 385-8771.

GORDON HEAD, 1810 SAN Pedro. Cosy little home, newlyweds or retired couple, who love gardening, secluded, lawns, shrubs, fruit trees. Large lot 94x100. Two bedrooms, oil heat, fireplace, front, back, side doors. No basement. Enclosed sun porch, back verandah, lot without house worth at least $10,000. Suggest your own terms to owner. 384-8858. Price $24,500.

"DIRECT FROM BUILDER"
A low down payment buys you a home of your choice. This includes everything from drapes to landscaping. In other words a complete home. Call Paddy O'Rourke at 382-3021.
THE VICTORIAN
House of Serenity Ltd.
382-3021

CUSTOM BUILT
Home on your lot or ours at the most competative and reasonable prices. Financing available. Trade-ins considered. Phone KASAPI CONSTRUCTION CO., LTD. 386-6191.

NEWLY RENOVATED HOME
in new subdivision — Colwood area. 1200 sq. ft. — 3 bedroom — part basement — lots of living space. $21,900 with terms. 478-1640.

PREFAB
Cabins and cottages log siding over 2x4 frame, post and beam roof, wood windows. Price from $2495. 383-3453 anytime.

BY OWNER — 3 BEDROOM, full basement, rec. room, fireplace. Claremont area. Sea view. $31,500. 658-5505.

250 HOUSES FOR SALE

JAH JAH JAH JAH
JAH JAH JAH JAH

J. A. HENDERSON
REALTY LTD.
WE BUY, SELL AND TRADE
385-9741 ANYTIME

SIMPSONS-SEARS
2 BEDROOMS — $16,900
Hot new exclusive listing in popular Hillside area. 2 bedrooms living room with F.P., 3-pc bath, kitchen with fridge and stove and separate garage with workshop or play room. Ideal for young family. Quick possession.
KEN HENDERSON
385-9741 382-6794

WANTED
WANTED
ESQUIMALT
2 bedroom bungalow with easy care lot in nice area of Esquimalt. WANT TO TRADE — Couple will trade their beautiful 3 bedroom home in exclusive area of Esquimalt for nice bungalow. For quick sale or trade for larger home. Phone now!
KEN HENDERSON
385-9741 382-6794

MARIGOLD
STARTER, RETIREMENT
2 homes in this handy area, with easy financing possible.

$15,400 — 2 bedroms — lge kitchen — living rm — bath — utility — good heating and wiring.

$22,900 — Full bsmt stucco — living rm with fireplace — dining rm, kitchen — 4-pc bath — 2 bedrooms — hardwood floors — drive-in garage and nice level lot.
JACK MOEN
385-9741 658-5448

QUIET COLWOOD
MODERN FAMILY HOME
Located on lge treed lot ideal for your family. 3 bedrooms, 2 baths, living and dining rms, lge family room. Close to schools. Just 2 yrs young and asking only $29,900.
STAN TRONT
385-9741 477-2829

GORGE
TRY $500 DOWN
Four bedroom stucco home, large kitchen, living room with F.P. Asking $19,900. Open to offers. To view call,
JACK PARKER
385-9741 382-4364

IMMACULATE
No-step, 2-bedroom home. Living room with F.P., dinette, cabinet kitchen, covered patio, easy keep garden, within walking distance to town, close to shops. To view call.
JACK PARKER
385-9741 382-4363

SUMMER PARADISE
2700 square feet of living space on a full ½ acre wooded lot, only ½ block to beach. V.L.A. built and 8 yrs. young. 5 bedrms., 2 full bathrooms, 2 fireplaces, finished rec. room and private sundeck. All this for just $39,950.
FRED SUTTON
385-9741 658-5104

WHY RENT?
$1,000 DOWN
Will put you into this cozy attractive 2 bdrm. home for less than you might be paying now. Lge. lvg. rm. with F.P. and W-W. Good size kit., with E.A. Paved drive leads to attached garage. Lge private lot is fenced and has small veg. garden. New roof. Oil heat. Low taxes, close to Town and Country shop. ctre., bus routes. Try your offer on this $18,900 listing.
KEN MANN
385-9741 388-5325

OAK BAY
FAMILY HOME
Situated on half an acre — secluded quiet street and yet handy to schools, shopping and other amenities. Completely modernized older home. There are 5 bedrooms, a gracious 26x16 living room with fireplace — family room off this. 12x17 dining room. The 36x31 master bedroom has all the luxury of the roman baths. The heated filter pool is 20x40 with outdoor barbeque plus shuffle board. A tremendous family home. Priced to sell at $79,000. Call anytime 385-9741.
BOB GIBSON, 658-5153
BILL McCARTER, 592-3970

OAK BAY OAK BAY
OAK BAY OAK BAY
WHYTE & GOWER
OAK BAY PROPERTIES LTD.
2227 OAK BAY AVE.
TEL. 592-2407
OAK BAY OAK BAY
OAK BAY OAK BAY

DRIVE BUYS!
$34,500
2400 DALHOUSIE ST.
Large family home with 5 bedrooms. F. MAUGER 598-5062 or 592-2407.

$59,500
73 SYLVAN LANE
Super de luxe duplex, different from any you've seen. 1 unit 5 bedrooms and second unit has 2 bedrooms. F. MAUGER 598-5062 or 592-2407.

3441 SALSBURY WAY
$18,500. Good starter 2-bedroom home. Excellent terms. F. MAUGER 598-5062 or 592-2407.

OAK BAY SOUTH
5 BEDROOMS
LARGE LOT
A modern post and beam home with 5 bedrooms and 2 full bathrooms on a double lot — ideal situation for a large family; schools, playgrounds and beach right there. Carport and separate garage and lots of space for boats, campers and trailers. The lower level would make a terrific in-law suite. Asking $42,500. GEORGE BOWES 385-5055 or 592-2407.

WATERFRONT
PORTAGE INLET
Immaculate quality built 2-bedroom home. Gracious living room with fireplace and in-line dining room. Spacious kitchen with eating area. Views from each window. Utility room with lots of cupboards. Separate garage. This perfect retirement home is set on nicely landscaped property and offers good seclusion. Convenient financing. Asking $35,900. Call now to view. GLADYS MILLER 384-3533 or 592-2407.

SOUTH OAK BAY
CHARMING TUDOR
CLOSE TO THE VILLAGE
$34,900
This most attractive mature home offers the convenience of location within 3 blocks of the village shopping area, 3 blocks to the sea front. A gracious interior, large living room, full dining room, bright cabinet kitchen with pleasant breakfast area. Two bedrooms and 4-piece vanity bathroom. Full basement with rec. room or extra bedroom. Nicely landscaped grounds and separate double carport. STOVE, FRIDGE, WASHER AND DRYER included. To view this exclusive listing please call ALEC GOWER 592-2407.

C. J. McLEOD
REALTY LTD.
2230 OAK BAY AVE.
598-4567

$6,000 REDUCTION
3810 DUKE ROAD
Owner must sell. This is the home for the person who appreciates the finest in building craftsmanship and materials. No expense has been spared to achieve luxurious country living. Superb home, superb landscaping and superb views. $43,000. Call Mrs. Watson or Mrs. Hart at 598-4567.

250 HOUSES FOR SALE

MAYFAIR
REALTY
3153 Douglas St. 386-2955
WOODWARD'S MAYFAIR CENTRE

GORDON HEAD
DE LUXE SPLIT LEVEL
Charming, spacious, 3-bedroom home. Separate dining and living room with fireplace. Extra features include solid walnut feature wall. 3 bathrooms, laundry chute, office or den and family room, wall-to-wall carpet, big hbasement. Large lot and carport. Offered at $42,900. Please call 386-2955, ask for ROMA NICOLL, res. 656-4666. Remember we trade!

TWO NICE PEOPLE
would love this perfect retirement home. It is 13 years old and because it has had love and attention by two nice people it is in perfect condition. WATERFRONT with lovely views — 10 minutes to town, 2 bedrooms, pretty living room plus dining room, ultra smart kitchen, large utility for washer and dryer and lots of closet space, ½ cash, owners will carry balance at 8% at $35,900. This is a must see. Phone J.J. WILLIAMS to see through, at 386-2955 or 479-1163.

ESQUIMALT
Quality home in one of Esquimalt desirable areas. Nice views from large L.R., separate dining rm, large family kitchen, 2 bedrms and 4 pce bath on main flr. Professionally finished basement of 2 more bedrms, lge rec rm and 2 pce bath. Basement would make nice revenue suite or in-law accommodation. Well priced at $32,500. To view call STAN JAMES 592-3740 or WAYNE SCOTT 479-6087 Mayfair Realty 386-2955.

NEW, NEW
NEAR THE OCEAN
Two new 3-bedroom, full basement homes, a stone's throw from the ocean. Modern in every respect. Tudor or contemporary styling. Sea and mountain views. Boat launch, clam digging at your back door. Full price only $28,900. For details call STAN JAMES, 386-2955 or res. 592-3740 or WAYNE SCOTT, 386-2955 or res. 479-6087.

DO YOU KNOW
Of a neat — clean — two-bedroom bungalow — with a full basement — OOM heating — hardwood floors — NHA construction — with drive-in garage — close to a school, shops and not too far out, at a very generous price — I DO! — and it's priced at $23,900. Call J. J. WILLIAMS, 386-2955 or res. 479-1163.

GARDENER'S PARADISE
On quiet dead-end street, large lot. Close to transportation and schools. This completely renovated 5-room bungalow with oil hot water heat has 2 large bedrooms, living room with fireplace, nice dining room, kitchen with new cupboards, drive-in garage and large utility. $23,900 or offers. Call FRED BERGMAN, 386-2955 or res. 598-4418.

GOOD AREA—QUIET
OFF 3800 BLK. QUADRA
Newly decorated, new wall to wall carpet, 2 bedrooms, living room, fireplace, separate dining rm, kitchen, basement, drive-in garage. $23,900. Excellent terms available. Please call ROMA NICOLL 386-2955.

LITTLE ENGLISH COTTAGE
OAK BAY SOUTH
A real delightful 2 bedroom cottage snuggled on this pretty well landscaped lot awaits the buyer who wishes something different. Living room with fireplace, colored bath and charming kitchen. Be the first to see the dandy with me. Priced to sell at $22,900. Dial 386-2955 anytime ask for JOHN MOLYARD.

"DRIVE BY"
2586 COOK ST.
And then call me to see this good family home, with 3 large bedrooms, basement, all modern services. Large separate kitchen and dining rooms. Easy financing and trades considered. R. FROST, 386-2955 or res. 383-4047.

1119 LOCKLEY
4-bedrooms, stucco exterior, rear lane carport, compact easy care lot. Low taxes. Probably low down payment — CMHC financing. Phone me for details now. JOHN RUSSELL, 386-2955 or res. 592-3248. Offers invited to $21,500.

SIMPSONS-SEARS
Lovely 2-bedroom home with rec. room or 3rd BR. LR with F.P. Close to everything. $20,900. LEIGHTON NOBLE, 386-2955 or res. 658-8968.

TOO GOOD TO LAST
2-bedroom bungalow — full basement — cabinet electric kitchen — Arborite counters — clean and bright — living room, dining room — fireplace — Town and Country area — at $18,500 this is a rare opportunity. J. J. WILLIAMS, 386-2955 or res. 479-1163. P.S. —Very low down payment too!

DRIVE BY
2703 CLAUDE RD.
(THE VERY END!)
On a quiet, no-through road, a TWO-STEP, 3-BEDROOM, STUCCO BUNGALOW with 15'x15' living room, kitchen plumbed for washer and dryer, carport with storage, covered patio, close to schools and shops in the centre of LANGFORD. Only $16,900 with terms vailable. ALF PORCHER, 386-2955 or 384-5823.

JUBILEE-BAY AREA
Two bedrooms, full basement and lots of living area. House requires some painting and clean up! Great opportunity to get in with low down payment. Asking $16,900, try an offer! R. FROST, 386-2955 or res. 383-4047.

OPEN HOUSE
546 AND 549
RIEL PLACE
these NEW HOMES feature
—3 bedrooms
—shag carpeting and oak flooring
—family kitchen
—separate dining room
—separate grade level entrance lobby
—front landscaping
—prepaid financing costs
—1 year guarantee
prices: $27,600, $27,200
OPEN SUN. MAY 28
1-5 p.m.
please telephone 388-9397
(656-1162 weekends)
ASKE homes and construction ltd.

3130 SOMERSET
IMMEDIATE POSS.
Spacious 3-bedroom, no-step home, "L" shaped living-dining, white fireplace, separate utility, carport, reduced to $23,900. MUST BE SOLD. Call RAY SMITH 384-8001 (24 hrs.) or Res. 479-7777. Royal Trust Co.

IMMACULATE, $16,900
Small 2-bedroom, no-basement, just like brand new, separate utility — attached carport — Don't miss this priced at least $1,000 below comparable homes. Call RAY SMITH 384-8001, Res. 479-7777. Royal Trust Co.

HEART OF LANGFORD, NET taxes $1 per year, cozy little 2-room house plus bathroom on valuable treed lot. Full price $9950 with very low down payment to good credit risk. Call owner at 385-4105, 478-8133.

250 HOUSES FOR SALE

METROPOLITAN
REALTY LTD.
386-3585

—SIDNEY
—$14,900
Pleasant older 4 bedroom home, very large living room with dining area. Large kitchen with utility area. OOM heat, close to schools, shops and transportation. To view call Neva Pennie, 386-3585.

—HIGH GORGE
—TRY YOUR DN PAYMT
2 bedrooms
Living room with fireplace
Lovely Knotty Pine Kitchen
With sundeck off
Part Basement
Fenced back Yard
As little as $600 down
Priced at $17,500
Bruce Champion, 386-3585, res. 652-2563

—GORGE AREA
—COZY 2 BEDROOM
—FULL BASEMENT
—$20,900
Immaculate cozy 2 bedroom stucco home situated on a lovely 51x135 well landscaped lot in a quiet convenient area. Cozy living room with fireplace, oak floors, bright spacious elec. kitchen ample cupboards, two good size bedrooms and bathroom. Full basement, OOM heat, drive-in garage. CLEAR TITLE. Being offered for the first time from original owners. Full price $20,900. EXCLUSIVE LISTING WITH DON MUNRO, 386-3585 res. 477-1705.

—HIGH GORGE
—$21,900
This immaculate 2 bedroom home is located on a 51x120 foot fenced and sewered lot. Full basement with drive-in garage. Kitchen is exceptionally nice, new cabinets and arborite. Through hall plan, fireplace in living room. Can be purchased under N.H.A. with only $3,900 down or less if you qualify for the Government second mortgage. Call Chuck James 592-0773 or 386-3585.

—DONCASTER AREA
TWO BEDROOMS
—$22,500
Dandy TWO BEDROOM stucco home, located in the high Doncaster area. Comprises: thru hall plan to living rm. with fireplace, dining room, electric kitchen, 4-piece bathroom and TWO GOOD bedrooms. Part basement, with extra finished room, OOM heat. Lovely treed lot. Terrific value at only $22,500. EXCLUSIVE LISTING WITH DON MUNRO 386-3585 res. 477-1705.

—OAK BAY SOUTH
IDEAL FOR RETIREDS
—NEAR THE VILLAGE
Also walking distance to the ocean and Windsor Park. Attractive bungalow style with separate dining room. Nice living room with fireplace. 2 good size bedrooms. Bright electric kitchen. 1½ baths. Full high basement has 2 finished rooms. Manicured lot, secluded patio. Exclusive with Leo Van Dyk, 386-3585, res. 479-6264.

—PROSPECT LAKE
—1/3 OF AN ACRE
—$27,500
Here is a beautiful country setting, half a block to the lake, ideal for the young growing family. Thru hall plan. Large living room with open fireplace and wall-to-wall carpet. The bright family kitchen has ample eating area and adjoining separate dining room. See it now, first time offered. Exclusive with C. A. (Chuck) James. 592-0773 or 386-3585.

—FOUR BEDROOMS
—THREE BATHROOMS
—TWO FIREPLACES
—GOOD VALUE, $29,900
—YOUR TRADE CONSIDERED
Well constructed in 1963. L-shaped living-dining rooms. Deluxe kitchen. Finished rec room, plus den. Drive-in garage, carport with sundeck, plus paved parking for trailer, boat, etc. Quiet North Carey area. Call Leo Van Dyk 386-3585. Res. 479-6264. (M.L.)

NEWSTEAD
REALTY
JUNCTION CENTRE
1637 FORT STREET 382-8117

BEAT THE HIGH
COST OF LIVING
A legal suite and a spacious three-bedroom home only 12 years old with large living room with fireplace, separate dining room, kitchen has eating area. High basement (8 ft. high) with very bright legal suite. Two-car separate garage on a large 60x236 lot backing on a public park. At $32,900 you had better act quickly and view with
BEN PARENT
382-8117 or 382-5219
NEWSTEAD REALTY LTD.

SECLUSION
MT. TOLMIE AREA
Owner must sell this beautiful 8-yr.-old, split-level home in choice area. It features a wide no-step slate entrance, large living room, 3 bedrooms, guest-size dining room, and sunroom overlooking completely secluded artistically designed garden, with separate sauna bath. Lower level features rec. room with limestone fireplace, sewing room — and laundry area. Terrific buy at asking price of
$45,000
MARY JAMES
382-8117 or 477-5618
NEWSTEAD REALTY LTD.

MUST BE SOLD
THE HOUSE IS GREAT
THE PRICE IS RIGHT
AT $36,800
MORE THAN IS EXPECTED FOR $36,800; LARGE 2½ YEAR OLD HOME SET IN A WOODED WONDERLAND WITH VIEW.
3 BEDROOMS—MASTER EN SUITE
W-W CARPETING
LARGE LIVING ROOM
FLOOR TO CEILING ROCK FIREPLACE
FULL BASEMENT
DOUBLE CARPORT
A KITCHEN WITH BREAKFAST AREA THAT IS A DREAM.
A TRULY GREAT HOME
CALL M. RUDDY 656-4089
OR BILL NESBITT 383-4124
PARK PACIFIC
INVESTMENTS LTD.

SOUTH OAK BAY
TWO BLOCKS FROM OCEAN
A gracious home in an area you would be proud of. Large living rm., separate entertainment-sized dining rm. and spacious kitchen. Three bedrooms with walk-in cupboards and a modern bath complete the upstairs. Beautifully finished basement with separate bath can be used as a suite or for your own enjoyment. Grounds are beautifully landscaped and just the right size to enjoy with a minimum of work. Asking $31,500.
JUNE HOUGHTON
NATIONAL TRUST
Off. 386-2961 Res. 385-8105

DOWNTOWN SOOKE, $23,900
View of Olympics and straits. Owner transferred, must sell 3-bedroom home. Large L-shaped living room and dining room; bathroom has vanity and linen closet, electric cabinet kitchen. Oak floors, plaster interior, approximately 1,300 sq. ft. up. Finished basement has recreation room, utility room and workshop. Over 1,000 sq. ft. down. Carport. Close to shopping centre and schools. 642-3472.

WANT 2 FAMILIES TO BUY ½ interest each in modern duplex. Good terms. Trades 479-1479.

250 HOUSES FOR SALE

P.
R.
B.
P. R. BROWN & SONS LTD.
The PEOPLE to SEE ARE P.R.B.
762 Fort St. 385-3435 (24 hrs.)

OUTSTANDING
SEAVIEW
PROPERTY
Located in Choice
TEN MILE POINT
—.69 acre minimum carte
—4 bedrooms
—2½ baths
—recreation room
—lots of storage
—3 car garaging
This really is a beauty and a pleasure for me to show to you.
$52,500
Mr. or Mrs. Musters
385-3435 (24 Hrs.)
—P.R.B.—

1470 ROCKLAND AVE.
(DRIVE BY ONLY)
Just imagine over 5000 sq. ft. of living in this choice location for only $39,900. Certainly it needs redecorating but the main services are good — it's built like a "Battleship" and think of all that
SPACE
and
THE LOCATION!
Mr. or Mrs. Musters, 385-3435
—P.R.B.—

UNIQUE
WATERFRONT
(CLOSE TO TOWN)
Expansive waterview home with steps leading to small cove.
—4 Bedrooms
—Living room
—Dining room with fireplace
—Den — Sun lounge
—Sundeck
—3 Roof patios
—Double garage
Only $37,800
(Because it needs prettying up!)
Mr. or Mrs. Musters, 385-3435
—P.R.B.—

PRESSURED TO
KEEP A HORSE?
PROSPECT LAKE
$34,900
This may be just what you're looking for. Imagine what living in a resort atmosphere must be like all year round. 1.62 acres of beautiful fenced land. Large living room with feature wall fireplace. 2 bedrooms and den or extra bedroom. Large kitchen, separate eating area. And for the flower friends, potting room and greenhouse. Three-car garage. View by appointment only.
385-3435 D. McCALLUM 383-5025
—P.R.B.—

SIMPSONS-SEARS
(ONLY A HOP AWAY)
YET
Secluded on a no-thru road. A most attractive garden with patio and 13 fruit trees. This 7-yr.-old modern home offers 3 Bdrms, main and one in the full basement, rec. room, double plumbing, some appliances included.
$32,500
(Low Down Payment)
Mrs. Musters — 385-3435
—P.R.B.—

CITY
DUPLEXES
Near First United Church, two lots totalling 10553 sq. ft. 80' frontage. Two older up and down duplexes. Rented. Asking $30,000.
385-3435 L. C. KNIGHT
—P.R.B.—

ESQUIMALT
RETIREMENT
Take a drive by 750 Lampson (but do not disturb). This 2-Bdrm. charmer is immaculate inside with extra parking for that camper and fully landscaped for minimum care. Close to the bus!
$24,900
Mr. or Mrs. Musters
385-3435
—P.R.B.—
P. R. Brown and Sons Ltd.
762 Fort St. Victoria, B.C.

TOWN & COUNTRY REALTY
3617 Douglas Street
382-7276

OAK BAY-WILLOWS
Very good family home, 3 bedrooms, 2 full bathrooms, large kitchen. All immaculate and includes new rugs, drapes and appliances. Immediate possession, low down payment. Near schools, shopping and bus. $38,500. A. KLENMAN 592-9771.

JUBILEE
$18,900
With only $1900 down, you can move in immediately into this immaculate 2-bedroom bungalow. Ideal for retireds. Phone JIM WEBBER 382-7276 or 658-5977.

$14,500
CORDOVA BAY
Small 1-bedroom, bungalow with full bsmt. Quiet country location. Provides ample opportunity for renovations. Phone: JIM WEBBER 382-7276 or 658-5977.

SAYWARD BEACH
3-YR. NEW SPLIT LEVEL
This lovely 3-bdrm., post-and-beam home is on a quiet residential cul-de-sac, across from beach. DR, Rec. Rm., large sundeck, 2 fireplaces, etc., etc! Elegant living at only $34,900. RONALD Y. CANNON res: 658-5500 or 382-7276.

PANORMAC WATERVIEW
Owner transferred — left this attractive beautifully appointed 2-bedroom home on ½ acre lot. Large LR, and guest-size DR, cabinet electric kitchen. Self-contained suite in full high basement. Sunsuite in full high basement. Sundeck, 2 patios, several fruit trees plus shrubs and lawns. Clear title offered at the low price of $37,950. Call MR. LUDLOW for details and appointment to view, 382-7276 or res. 592-7759.

PANORAMIC SEA VIEW
New, three bedrooms, large executive home, half block from sandy beach, 3 bathrooms, specially designed living room, dining room and huge sundeck combination with fireplaces and barbecue. Lovely entertainment size rec. room with floor-to-ceiling rock fireplace. Daylight basement for further development. Large treed lot. 2073 Paula Terrace, $49,000. Builder, 477-8016.

BUILDER'S ILLNESS FORCES this sale ! ! $950 down, monthly payments of $255 on existing 1st mortgage and including B.C. Government 2nd mortgage, buys you a brand new 2-story, 4-bedroom home of 1845 sq. ft. plus large attached garage, 2 full 4-piece bathrooms, fireplace, sundeck, wall-to-wall carpet, (living room, halls, stairs), nice lot looks out over peaceful pastoral views. Located towards Cordova Bay, foot of Mount Douglas. Call builder direct 385-4105, or 478-8133.

LAKE HILL TRI-LEVEL
Living room, dining room, 3 bedrooms, 1½ baths, 24x18 rec room (finished) or TV room and 4th bedroom, 18x14 workshop, 14x20 carport. Large lot. 6¼% mortgage. Excellent condition. By owner. $31,500. 479-2763.

250 HOUSES FOR SALE

X X X X X X X X X X
W. J. LINDSAY LTD.
Royal Oak Centre
479-7111 658-5040

GORDON HEAD, $33,900
OOOHS and AAAHS
will be the exclamations as soon as one opens the front door of this delightful one yr. old home. Impressive foyer sets the decor. 3 BEDROOMS 3 BATHROOMS Lovely shag carpeting throughout. MASTER BEDROOM EN STE. The beautiful kitchen is one of the most attractive I've seen. 29'9" REC RM WITH BATH. VERY GOOD FINANCING
G. E. BUS RYAN, 477-8771

GORGE, NOW $21,900
3 BEDROOMS, STUCCO
(3rd. in full high basement) The attractive 18 ft. living room, with its HW floor, and the large master bedroom are two features that will please the viewer. The home has modern heating and wiring, sep garage and an attractive lot.
G. E. BUS RYAN, 477-8771

ROYAL OAK
$28,500
THIS CONTRACTOR BUILT A SOUND HOME — YEARS AGO FOR HIS GROWING FAMILY: NOW HE IS READY TO SELL. FOUR BEDROOMS, FAMILY ROOM, TWO FIREPLACES, AND LARGE KITCHEN WITH SUNDECK OFF THE EATING AREA ADD EVEN MORE APPEAL. ADD THE CARPORT WITH EXTRA PAVED PARKING AND YOU REALLY HAVE A HOUSE. ALL THESE AMENITIES JUST A STONE'S THROW FROM ELEMENTARY AND JUNIOR SECONDARY SCHOOLS.
SEE IT WITH
TOM DUNCAN, 477-2462

RURAL PARADISE
SAANICH PENINSULA
Solid older home with full high basement, package oil heat, copper piping and heavy wiring on over half an acre with lots of fruit trees and shrubs. Price reduced to $22,000. Drive by 2235 Amity Drive and call
Jim Bulloch 652-2519

HIGH GORGE
ASKING $24,500
This immaculate home has 2 bedrooms plus extra one in basement. Large size 4 large den and large dining room. The home is charming and the location is excellent for a young family. Close to schools, bus, parks, and shopping. Phone Mr. Fran Neill 479-3946 or 479-7111.

3 VICTORIA OFFICES

BLOCK BROS. REALTORS
COLWOOD OFFICE
1949 SOOKE RD.
478-5561

PRICE REDUCTION
Owner has bought and must sell 2-bedroom,

250 HOUSES FOR SALE

CANADA PERMANENT TRUST

"WE TRADE HOMES"
RESIDENTIAL APPRAISALS

GLEN LAKE WATERFRONT
Secluded retirement or family home with living rm. and sundeck overlooking lake. Large dining rm. 2 bdrms. up and 1 down. Sloping easy-to-care lot with 94' waterfront and 230' deep. Additional parking for boat, trailer, etc. Country paradise, only 20 min. to city. Possible VLA. Asking $34,500. Wm. SANDERS, 477-6802 or 386-1361.

NORTH OAK BAY
FAMILY HOME
PRIVATE GARDEN
3 bdrms. (2 more down if needed) bright dining and living rooms facing the garden. En suite. Top location. Rec. Rm. with bar. GRAY LAITE, 592-3524 or 386-1361.

MT. TOLMIE OFF MAYFAIR
FAMILY ACCOMMODATION
Just 4 yrs. old, nicely located with views and western exposure. Full 3 bdrms. on main over 1500 sq. ft. and finished basement. Could be 6 bdrms. $41,900. GRAY LAITE, 592-3524 or 386-1361.

OCEAN VIEW
QUALITY HOME $43,900
Owners transferred and must part with their beautiful home. Large living and dining, bright kitchen, 22-foot master bdrm. True luxury throughout. GRAY LAITE, 592-3524 or 386-1361.

LOW LOW DOWN PAYMENT
3 BEDROOMS $21,700
Full basement, very good value and easy to buy. Large kitchen. Large lot. Developed Rec. Rm. GRAY LAITE 592-3524 or 386-1361.

TERRIFIC VALUE—$17,500
RETIREMENT OR STARTER
(2 Bdrms.)
Close in. Living rm. with fireplace. Large master bedrm. Move in June 1st. Unbeatable location and value. GRAY LAITE 592-3524 or 386-1361.

CUL-DE-SAC
ROCKLAND AVE. $45,900
This fine semi-modern home has been reduced in price. It lacks nothing. Location A-1, size 3 plus 2 bedrooms, rec. room, office. Dining room. Entertainment type garden with privacy — yes. See it today. JACK DOBSON, 658-5676 or 386-1361.

SANTA CLARA AVE.
1385 sq. ft., 3 yrs. old. Fabulous, 4 bdrms., 3 bthrms., 2 fps., dble. carport, fully finished basement, games room, 21x16 workshop area, located on 122x138 view landscaped property. Shake roof, brick-stucco and cedar exterior. Priced at $41,000. SID HASLAM, 592-0900 or 386-1361.

WEEKEND SPECIALS
1. COUNTRY LIVING — Bexley off Amity Drive — over an acre c-w 4 or 5 bdrms., grounds landscaped, 20x24 greenhouse, heated. The perfect location for easy living with financial potential. Priced at $35,500.

2. SIDNEY LIVING — 10-yr.-old, 4-bdrm. home, with all the trimmings. Landscaped to further enhance this beautiful home. Priced at $25,900.

3. ISLAND LIVING — Salt Spring Island — 2 miles from Fulford Harbour. 3 acres, 8-yr.-old 2-bdrm. home c-w private lake-frontage. Perfect retirement for years of tranquility. Priced at $29,500.
Call SID HASLAM on any of the above, 592-0900 or 386-1361.

UPLANDS
3335 MIDLAND
We have just listed this fine SEVEN-BEDROOM, FOUR-BATHROOM residence. Please to not disturb owners but contact me for details and to view. LES FISHER, 477-4238 or 386-1361.

6670 TAMANY DRIVE
(1st left off Keating X Rd. from Pat Bay Hwy.) All reasonable offers will definitely be considered on this VLA custom-built, 4-bdrm. home. To view anytime — LES FISHER, 477-4238 or 386-1361.

METCHOSIN, 5 BEDROOMS
NEW — TRADE UP
Let's make a deal, any home or lot considered as down or part down. Assume existing $25,000 1st at $215 p.m. over 25 yrs. Try your down payment up to $9,900. 2850 sq. ft. finished, 2 fireplaces, 3 bthrms. Wall-to-wall. Make an offer. PATRICK DOERKSEN, 478-3432 or 386-1361.

JUST LISTED — GORGE AREA
Cute, cosy, 2-bdrm. bungalow. Full basement, attached garage. Priced right to sell quickly. Call now F. BEAVER-JONES 382-5981 or 386-1361 anytime.

2-Bdrm. home has full high basement, living room fireplace, bright kitchen and dinete, drapes and stove included. Terms to fit your needs, only $22,500. KEN WRIGHT 598-2183 or 386-1361.

JAMES BAY
Clean retirement no-step bungalow, close to the sea. Living rm., separate dining rm. and 2 bdrms. Excellent holding property. Priced at only $17,900. Immediate possession. WM. SANDERS 477-6802, 386-1361.

CLOSE JUBILEE HOSPITAL
NEW LISTING
1-bedroom, cosy bungalow with living room. If you are looking for a small house, conveniently located with a good sized, well-kept garden, investigate this now. Asking $15,950. GEORGE GREEN 386-1361 or 477-4651.

COLWOOD EXCLUSIVE!
COLWOOD EXCLUSIVE!
See this 1400 sq. ft. home of 3 bdrms. and full bsmt. w-w shag in the spacious living, and dining rooms—kitchen with custom cabinets and eating bar. Full covered sundeck. Finished Rec. Rm. with bar and a V.L.A. sized lot of .4 acre. Nicely landscaped on quiet cul-de-sac. Only $32,900 FRANK ALLEN 478-4807 or 386-1361.

NEW LISTING!
NEW LISTING!
COLWOOD AREA STARTER!
Yes a 3 bdrm. no bsmt. home with private patio and separate garage. Lge. lot (67x150) with loads of vegetables. Asking $17,500. Don't miss it. FRANK ALLEN 478-4807 or 386-1361.

REDUCED!
REDUCED!
This split level home in Lakehill must be sold and is now offered at only $27,500. 3 bdrms. hdwd floors throughout. Living Rm. with fireplace and bay window. Sundeck at rear. Close to schools and playground. Call me now, FRANK ALLEN 386-1361 or 478-4807.

HANDYMAN SPECIAL
WHY RENT?
2 Bdrm home, with large living rm, kitchen, stove, fridge, needs a little T.L.C. This won't last long. $17,950. K. L. WRIGHT 598-2183 or 386-1361.

FAIRFIELD
NEWLY LISTED
2 bdrm full basement home on a lovely Fairfield street. The back garden is fenced, treed and has a secluded quiet patio. Beautiful area off St. Charles and close to shopping. Exclusive and viewed by appointment only. $28,900. 386-1361 MARY WOOD 592-2647.

SUPERLATIVE VIEW!
SUPER SWIMMING POOL!
FANTASTIC FAMILY HOME!
4 bdrms, 3 bthrms, family room, fully developed lower level. High view lot with unrestricted seaview overlooking Cordova Bay. Needs some work so priced firmly at $41,900. 386-1361 MARY WOOD 592-2647.

OAK BAY
Excellent 2 bdrm home with full bsmt and oil heating. An ideally located bungalow, close to bus and shopping. This home is in good condition. Best buy in Oak Bay today. Fenced lot, low taxes, clear title. $18,900 ROY S. SMITH 383-6070 or 386-1361.

LANSDOWNE HEIGHTS
$45,800
Perfect seclusion for the executive with a large family. 4 bdrms, 20x14 LR, 12x10 DR. Massive rec. rm. with fireplace and bar, 3 bthrms. Large landscaped fenced lot on a quiet cul-de-sac.
MADGE HOLE or DON ROBBINS 386-1361

2-BEDROOM HOME — REquires some decorating and remodelling. Convenient area. All offers considered on asking price of $22,900. Frank Beamish 385-2471 or 592-2120. Johnston and Co. Ltd.

250 HOUSES FOR SALE

CANADA PERMANENT TRUST

"WE TRADE HOMES"
"RESIDENTIAL APPRAISALS"

GORDON HEAD
OWNER TRANSFERRED
2 yrs. old, 1½ bthrms finished rec. room, den and laundry room. Large kitchen with dining area. Living and dining room. 3 bdrms, close to schools, recreation centres and transportation. $34,200.
MADGE HOLE or DON ROBBINS 386-1361

CADBORO BAY
SEAVIEW
$41,500
3 bdrms, 1½ bthrms, 2 fireplaces, rec. room, games room. Close to schools, stores and transportation. MADGE HOLE or DON ROBBINS 386-1361.

A HOME IN THE COUNTRY
WITH ACREAGE!!
Yes, a modern, 3 bdrm home with huge electric kitchen, utility room and living rm with fireplace AND over 8 acres of level grassland for your animals. METCHOSIN AREA. FRANK ALLEN 478-4807 or 386-1361.

ISLAND HOMES LTD.
2504 Douglas St., 386-7545

ESQUIMALT
Large family home with 4 bedrooms, large panelled den, separate dining, family kitchen. Good basement. 2 lots. Try your trades, call Lloyd Ellis, 658-8222.

CORDOVA BAY RIDGE
Beautiful 3-bedroom home built 3 years. Contains all large rooms. Living room with stone fireplace, dining room with built-in buffet. Excellent kitchen, 3 bedrooms and 2 baths on main floor. High basement, fully developed into 4 rooms and bath. On quiet no-through street. Full price $43,500. Terms arranged. See this beauty first with Lloyd Ellis, 658-8222.

A REAL BUY
METCHOSIN
3 BEDROOMS
On a large lot, this immaculate home with large living room, 3 good bedrooms, dining room, a double garage. The price has been reduced to $18,900.00. For showing and details contact Grant MacFarlane 384-7545.

UPLANDS FINEST
3 BEDROOMS
WITH SWIMMING POOL
This is the first time this delightful ranch-type home has been on the market. Extra large living room with a fabulous marble fireplace — gracious separate dining room, breakfast nook off the well planned kitchen. Private den with fireplace, separate office, 15x15 master bedroom with 5-piece bathroom and separate dressing room. 3 other bedrooms, 2 bathrooms — large finished rumpus room — with double doors opening onto a secluded patio. Hot-water heat. Double drive-in garage with extra parking. Gorgeous ease to keep yard with under ground sprinklers. Priced for quick sale at $89,500. For viewing
JUST RON CROW 592-4989
CALL PATRICK SNOW 592-3931

UPLANDS COLONIAL
BRAND NEW 4 BEDROOMS
You'll be delighted with this CUSTOM-built home featuring a fabulous kitchen and family room combination, separate dining room, large living room with hardwood floor — large, cozy den with fireplace and sundeck. Huge master bedroom with walk-in changing room and full bathroom. Roughed in rumpus room, plumbing and storage in the basement — double garage, large partly treed lot. Now asking $75,000. with trades considered.
JUST RON CROW 592-4989
CALL PATRICK SNOW 592-3931

LANSDOWNE SLOPE
TREMENDOUS VIEW
5 bedrooms, 4 bathrooms, 3 fireplaces, extra large living room, rumpus room, large dining room and kitchen with walnut cupboards and buffet. Private office, ground level hobby shop, hotwater heat, sundeck, secluded patio, brick barbeque and incinerator, double carport, extra driveway for cars or trailer, large lot nicely landscaped with many flowering shrubs and fruit trees. Realistically priced at $75,000. To view phone Ron Crow 592-4989.

ATHLONE DRIVE
3 BEDROOMS
RECREATION RM.
Very attractive home in spotless condition, situated in a most delightful wooded area of quality homes. Excellent thru hall floor plan. Stunning living room with gorgeous white rock fireplace. "L" dining rm., both with W-W. shag carpet and exciting views. Convenient kitchen with plenty of cabinet space, dble. stainless sink and dinette bar. Master bdrm 15' long with 2 sets of dble. his and hers closets. 4-pce. vanity bath. Bsmt. has panelled recreation rm. with beautiful granite floor-to-ceiling fireplace and space for 4th bdrm. Phone Morris Lund 386-7545 anytime.

BRAND NEW
COLWOOD
Three-bedroom, split level with W-W carpet, on a large treed lot, ready for early possession. L-shaped living room-dining room. For showing contact Grant MacFarlane 386-7545.

GARDNER REALTY LTD.
899 FORT STREET
385-7721

ROCKLAND AVENUE
FABULOUS VIEW
SEA AND MOUNTAINS
$43,500
A new listing. Can you imagine a no-step ranch type home with a full basement? Gentle slope allows this. Situated on a 101'x137' lot you have tremendous views of the Straits and Olympic Mountains, or Port Angeles from the carpeted living room, dining room, kitchen, eating area and master bedroom. Two more bedrooms plus a large 4-pce. bath on main floor. Full basement has large well finished rumpus room and plenty of space for extra development. Attached double carport and spacious private backyard. 7% mortgage. For an appointment to view please call:
385-7721 HAROLD WARE 598-4358
385-7721 CLIFF SALMOND 477-3626

Wall and Redekop Realty Ltd.
388-7361 386-6321

FAIRFIELD
$20,500, 4 BEDROOMS
Needs decorating all offers must be presented before May 30.
Jeannine Kossack
388-7361 383-7207

Country Living
$15,500
Tall trees — creek — small 3 bedroom home — full size basement — approx. ½ acre lot.
Jeannine Kossack
383-7207 388-7361

Revenue — Apt. zoned
$14,900
3 bedrooms — presently rented to good tenants at $140 a month — good holding property.
Jeannine Kossack
383-7207 388-7361

City
$13,900
Low down — good terms — needs some work. 2 beds.
Jeannine Kossack
383-7207 388-7361

OPEN HOUSE
COLWOOD
Sat.-Sun. 2-5 p.m.
Split level, 3 bedrooms, ensuite, w-w carpet, large living rm. plus floor-ceiling fireplace with brick off the fireplace coming into the front entrance.
ONLY $25,900
$3100 down
$20,800 1st mortgage at 8¾%
$5,000 B.C. Gov't loan
$210 a month plus taxes of $12
Follow the signs up Wishart Rd. to 519 Stornoway Drive.

Ridley Bros. Development Co. Ltd.
478-1721 478-2944

SAXE POINT SEAFRONT, BEACH and view — executive 5-bedroom, all amenities. Separate in-law residence. $69,500, by owner — trades considered, 385-2725.

250 HOUSES FOR SALE

JOHNSTON and CO. LTD.
Realtors — Appraisers
1306 Broad — 385-2471

ESQUIMALT
Close to golf course. 4 bedroom stucco home. Oil heat — carport — neat grounds. A nice family home priced to sell at $21,500. To view call Charles Wells. 385-2471 or 383-6055.

3 QUALITY HOMES
UNDER $28,000
All with 3 bedrooms, 4-pce. baths, living rm with fireplaces, dining rooms, full high basements, nicely landscaped lots in good residential areas. Bill McCulloch 385-2471.

LOW DOWN PYMNT.
Easy Monthly Payments
Three Bedrooms
Good solid stucco bungalow close to school and shops. Part basement with oil floor furnace. Bright kitchen has utility room off. Fridge and stove included. Vacant, so you can move right in. Price $18,200. Mrs. Webb, 385-2471 or 477-3095.

DEEP COVE AREA
PARKLIKE SECLUSION
SEAVIEW RETIREMENT
Cosy two bedroom home set amidst the trees on approx. an acre of land. Lovely landscaped grounds with lawns and rockery, a gardener's delight. Small summer cottage and other outbuildings also on the property. Ideal place to retire and keep a boat for fishing nearby, plus a land potential of 4 lots. Price $37,500. Mrs. Webb 385-2471 or Res. 477-3095.

OPEN HOUSE
SEA VIEW
SAT.-SUN. 1-6 P.M.
2 blocks from the water — 3383 Aloha Ave. at Esquimalt Lagoon. 2 bedrooms up 2 bedrooms down, w-w carpet, fireplace, sundeck, beautiful lot, terrific view.
ONLY $34,900
Large mortgage low down payment
PRIVATE SALE 478-7911

$12,500
(T and C Shopping Area)
Nearly $9,000 agreement-sale can be assumed on this older, spotlessly clean, 2-bdrm., no bsmt., very livable home. New furnace — wired W and D. Fruit trees — fenced 50x112 lot. Lee Forbes 385-1431 anytime, Quadra Realty Ltd.

4063 EBONY PLACE
Brand new 3-bedroom house. By owner.
592-3428

FOR SALE BY OWNER. DRIVE by 2625 Blackwood, have a look in window. Cute and cosy 2-bedroom home just completely renovated and like new. Asking $18,200 with terms available. Call 592-4354. No agents.

$18,500 ESTATE HOME, 3 BEDrooms, basement, fruit trees. Tillicum. 382-1860.

258 COUNTRY HOMES AND PROPERTIES

COUNTRY SQUIRE!!!
COUNTRY ESTATE!!!
COUNTRY LIVING!!!
For the discriminating buyer looking for country atmosphere and ly minutes from downtown, th only minutes from downtown, this 2½-year-old Ranch style home is situated on 6.78 acres of fantastic property overlooking Elk Lake and many acres of unspoiled land. This custom built home features 3 bedrooms, 3 character fireplaces of specialty hand selected stones, high open beam ceiling, modern electric heat, unusually attractive living room and separate dining room finished in hand picked light cedar with panoramic views of sparkling Elk Lake, the Olympics and Mount Baker, large sundeck, attached double garage. Downstairs there are 3 additional bedrooms, a recreation room and a kitchenette. There is a greenhouse, many young fruit trees and an ideal building site for a barn. Price $83,000. To view this unique property please call:
W. Michaels B. Johnson
386-1341 (24 Hrs. Service)
A. E. LePage, Boultbee Sweet Ltd.

SAANICH

Conway Rd. Older 3-bedrm. home on 38 acres $59,000

METCHOSIN

Latoria Rd. 2 acres treed $8700

Klahanie Dr. 2 acre lot. Driveway in and building site cleared $10,700

Winter Rd. area 2 acres $6500

Loledo Pl. 2 acre lots $7000

For further information call
REX W. HUGHES, 478-5211
REX HUGHES AGENCIES
478-1729

NEAR ELK LAKE
1—Ideal, small two bedroom cottage for retirement, starters, on THREE ACRES within 8-mile circle. Large sunny living room, in glass dining room, huge country kitchen. Quiet area. Asking $27,850.
2—QUIET PRESTIGE AREA. A quality 3 bedroom home constructed entirely of attractive brick; with large sunny rooms, full basement, huge private sundeck over a four car carport. BEAUTIFUL VIEW of the sea and Gulf Islands. Asking $42,000.
3—RANCH TYPE four bedroom home of 1900 square feet with full basement. A great piece of property for the large family who want to do some hobby farming on the ONE and A HALF ACRES of cleared land. Good barn, heated workshop and garage. $39,500.
Call 388-6231 on above 3 properties and ask for LIZA CHESSHIRE or PETER BARDON. Island Pacific Realty Ltd.

BRENTWOOD
BRAND NEW LISTING
Offering for the first time a lovely parcel of land fenced and X fenced and nearly 4 acres in size. The property is suitable for cows or horses, has barn — 2 greenhouses — black loam — vegetable stand and planted as a paying truck farm at the present time. The 3 or 4-bedroom home itself is absolutely spotless with wall-to-wall carpeting throughout, beautiful panelling and wall-to-ceiling fireplace.
FULL PRICE $45,000
RON SEDGER
382-8117 or 479-3673

NEWSTEAD REALTY

1.78 Acres Deep Cove
On Birch Road
$34,500 (Vendor Open to Offers)
This comfortable 2-bedroom home with full high cement basement is situated on fairly open property suitable for keeping horses or gardening. Birch Road is paved, has mail delivery, cablevision and most import City WATER. Other features: low taxes, house and garage newly stuccoed, large double garage with workshop, large heatilator fireplace, wall-to-wall over hardwood in L.R., hall and bedrooms, OOM and new roof. Phone Hugh Yerex 385-2471 or 479-8169 anytime.
Johnston and Co. Ltd.

DEEP COVE AREA
PARKLIKE SECLUSION
SEAVIEW RETIREMENT
Cosy two-bedroom home set amidst the trees on approx. an acre of land. Lovely landscaped grounds with lawns and rockery, a gardener's delight. Small summer cottage and other outbuildings also on the property. Ideal place to retire and keep a boat for fishing nearby, plus a land potential of 4 lots. Price $37,500. Mrs. Webb, 385-2471 or Res. 477-3095. Johnston and Co. Ltd.

HOME AND 1 ACRE WITHIN 6 mile circle only $29,500. C. N. Montague Realtors, 384-9318 (24 hrs.)

CAPITAL REGION AGENCIES
2481 Beacon Ave., Sidney, B.C.
Confidence, Reliability, Action!
—656-3951—

258 COUNTRY HOMES AND PROPERTIES

SIDNEY

No work to do in this completely finished home with the grounds tastefully landscaped. 2 bedrooms up and 2 down plus a television room, workshop and utility room. Sundeck with carport; under approx. one-third of an acre. REDUCED TO $26,000 FOR A QUICK SALE AS OWNER IS LEAVING COUNTRY. Call SIDNEY OFFICE, 656-3924 or after hours JACK NAISMITH AT 388-7496 or STAN MITCHELL AT 386-2111.

MONTREAL TRUST

BRENTWOOD 1½ AC.
This 4-year-old long low rancher, situated in total seclusion is everyone's dream. It's many features are too numerous to mention. It contains three bedrooms on main, master en suite, unique sleeping accommodations for three below, with own bathroom. Large rec. room with fireplace. Sundeck, two-car attached garage. For full details on the price of $43,900 call:
CAROLYN WELDON,
386-2911
Shirley Philips' Homefinders Ltd.

PROSPECT LAKE AREA
22 acres with seclusion and valley view. 8 miles from town. Trout ponds — substantial water and water storage rights — extensive peat soil reserves for agricultural use or sound income potential. Lovely 7-room home with large swimming pool. This is no ordinary property — come in and see our brochure. Please call —
W. H. SOUTHWARD, 477-3187
G. PERODEAU, 656-4525
J. P. BELL, 656-4293
PEMBERTON, HOLMES LTD.
384-8126

METCHOSIN COUNTRY
New 3-BR home on 2 treed acres, wall to wall throughout, double plumbing, full basement, lovely LR, DR and kitchen. Extra rooms roughed in. 2 fireplaces. Only $35,900. Trade your Town home for Country living.
Scattergood.
KAY GOODER
ROY SCATTERGOOD
386-1341 — 24-hr. SERVICE
A. E. LEPAGE
BOULTBEE SWEET LTD.
Hillside Shopping Centre

MILL BAY, 3.55 ACRES
$31,900. Superior new home with 1300 sq. ft. on the main floor. Tasteful decor; beautiful broadloom. HANDCRAFTED kitchen cabinets, large sundeck, open views. FULL BASEMENT ready for development. Lot partially cleared. For appointment to view call:
SHEILA DOUGLASS or
MARKIE MUNN of
JACK MEARS
OAK BAY REALTY LTD.
386-2291

SOOKE REALTY LTD.
MRS. GOLDIE
642-5426
Waterfront, ½ acre, pebble beach, with extremely well-built 4-bedroom home, large living room, slate heatilator fireplace, hot water heating, close to school $37,000
7 acres near village, subdividable with 3-bedroom post and beam family home $50,000
Good building lots from $4,900

BRENTWOOD BAY
V.L.A.—¾ ACRE
Genuine pan-a-bode constructed 2-bedroom home with 1200 sq. ft. of rustic living area.
—spacious living rm., fireplace.
—sep. dining rm., cab. kitchen.
—4-pce. bath, OOM heat.
—sep. double matching garage.
—level lot, fruit trees, garden.
Asking: $31,500 — Terms
385-3435 AL VICKERS 652-2266
P. R. Brown and Sons Ltd.

PAT BAY HIGHWAY
VIEW PROPERTY
10.50 acres with 2-bedroom cottage and outbuildings, sweeping view of straits and mountains, property is mainly clear and presently in bulbs, would make an ideal mini farm or ranch.
C. M. BUD FORBES
652-2950 386-2111
MONTREAL TRUST

RURAL PARADISE
SAANICH PENINSULA
Solid older home with full high basement, package oil heat, copper piping and heavy wiring on over half an acre with lots of fruit trees and shrubs. Price reduced to $22,000. Drive by 2235 Amity Drive and call
Jim Bulloch 652-2519
W. J. LINDSAY, LTD. 479-7111

$7900
4-ROOM COTTAGE
TERMS
Quiet retreat for week-ends or holidays or year-round living—needs some work — on half an acre near Skutz Falls. Camping and recreation area. 4 Miles to Lake Cowichan. Make an offer. Call HUGH J. WYATT 386-3231 or 652-2867. Block Bros. Realty.

HORSES-HORSES-HORSES
I can show you a selection of small acreages, some with homes and stables, with good water supply and pasturage. Both Saanich Pen. and Metchosin. How about this one? 1.3 acres, modern 3-bedroom home 30'x30' cement block bldg. would make good stable. Ample water. $34,900.
Consult a horseman, MR. BAXTER, 385-2471.
Joynston and Co. Ltd.

NORTH SAANICH
Nicely treed approximately ½ acre (VLA) on experimental farm slope. One of the few lots left in this picturesque setting. Reasonable price of $9,900. Call Sidney office 656-3924 or after hours:
JACK NAISMITH 388-7496 or
STAN MITCHELL, 386-2111
MONTREAL TRUST

SMALL METCHOSIN FARM
2 acres on good clear land, all fenced, remodelled home with living room, large cabinet electric kitchen, 1 bedroom up with space for 3 more in full high basement. OOM heat. New barn with hay loft, trout stream on boundary. $28,500.
MRS. McKEAGE 479-5868
Island Pacific Realty 388-6231

SIDNEY BUILDERS
5 sewered 50x12 ft. lots altogether. All services paid for with the sewer stubs into the lots. Good financing. Firm at $29,500. Call Sidney 656-3924 or after hours:
JACK NAISMITH 388-7496
STAN MITCHELL 386-2111
MONTREAL TRUST

HAVE HORSES—NEED LAND
3-Bedroom home on 2-5 acres. Condition of home unimportant. My clients have horses and need a place quickly. Up to $35,000 good down payment. Call WILF DAVIES, 479-4398 or 388-6231.
Island Pacific Realty Ltd.

SIXTY-TWO ACRES
Near new 10-room home that needs some finishing inside. Situated in the Highlands. What a bargain at $75,000. Cam MacLean, Res. 478-6554. Arthur E. Haynes (1966) Ltd., 739 Fort, 386-3271.

CHARMING HOUSE ON 11 acres, 4 miles from Qualicum Beach. Carpeted lounge, 20x15; dining room, 12x8; kitchen; 2 bedrooms; bathroom; studio could be 2 extra bedrooms. No agents. $39,000. Phone 642-5101.

EAST SOOKE
Brand new 2-Bdrm. cottage, water, power, one whole acre. $1,200 down, full price $18,850. Terrific water view. A. KLENMAN, Town and Country Realty Ltd., 382-7276.

$15,900 FULL PRICE. 1½ ACRES near the sea. Comfortable home, fireplace, a gardener's dream. Try your down payment. Ruby Holden, 478-7445, 478-6669 Goldstream Properties Ltd.

SAANICH PENINSULA
PROPERTIES LTD.
For all Real Estate requirements
Box 1235, Sidney, B.C. 656-4000

PEARSON REALTY LTD.
PARKSVILLE, B.C.
Box 399. 248-6121

256 WATERFRONT PROPERTIES

IF YOU ARE INTERESTED IN A very desirable waterfront homesite read our ad under No. 271 and Call The Subdivider: Salem Sea-Sites Ltd. Daily before 8 a.m. and after 6 p.m.

QUIET, VIEW ROYAL. SEAfront retirement home. Large lot over 200 feet of seafront, fruit and nut trees etc. See it now. Asking $49,500. Mr. Drew, 386-3585, Res. 592-0927.

2-BEDROOM FULL-BASEMENT home within 4-mile circle. 478-3447.

256 WATERFRONT PROPERTIES

HENRY BITTERMAN LTD.
2700 Government 386-2971

WATERFRONT

SECLUSION FROM ROAD
Three-year-old, three-bedroom, two bathroom, waterfront home, situated on one acre of land, some landscaped, some in natural state. Most beautiful relaxed setting with sweeping enchanting seaview. At your door, one of the island's best and protected fishing grounds. When living here you are really "away from it all"; having tea on the lawn, looking out on to the beautiful glistening waters, watching the pleasure craft go by, makes one feel once again, what a wonderful world this really is (if it wasn't for people). Your opportunity to own this lovely property is now ready for the entire summer enjoyment. Terms are available at the price of $55,000; and reduced cash to mortgage offers considered; a truly inviting opportunity, Ph. H. Bitterman, 386-2971.

PEMBERTON, HOLMES LTD.
384-8126

1. Have you checked waterfrontage values recently? They vary greatly according to location and physical characteristics. Our listing on Beaufort Road in Sidney overlooking Roberts Bay, with over 300 feet of prime landscaped seafrontage scores highest in value from every viewpoint. Oh yes, included is a sound roomy four bedroom home, with vast views in three directions. Asking $60,000 with terms.
2. Three bedroom year-round home on about ¾ acres with 150 feet of premium lakefrontage. Tastefully furnished throughout, as is the auxiliary cabin back on the hill. $36,800.
3. The Queen Charlottes are renowned as a hunter's and fisherman's Mecca. 58 acres on a rivermouth with half mile of shoretront. This parcel has never been logged, has a 4 acre home or lodge site cleared, and a deep sheltered anchorage on Masset Inlet. See us for brochure. $30,000.
J. H. G. BOVEY 652-2324 or
J. P. BELL 656-4293
or G. PERODEAU 656-4525

!! ATTENTION !!
!! ATTENTION !!
RARE FIND
COMPLETELY UNIQUE
PROFESSIONAL MEN
ARDMORE WATERFRONT
We have the exclusive privilege of offering for sale one of the most DESIRABLE WATERFRONT ESTATES ON THE SAANICH PENINSULA. Situated on a sheltered bay with 200-ODD FEET OF WATERFRONT and about 1½ acres of complete privacy. The home PLUS guest cottage are so delightfully different that I cannot do them justice in this ad; but I GUARANTEE that you have never seen anything like this before. The owners are prepared to be quite sensible regarding financing and will consider A REASONABLE DOWN PAYMENT and carry the balances themselves. I cannot give drive-bys and inspection must be by appointment only. Full price $86,000. Call now — this is one in a million. John James, 382-2157 (24 hrs.). Western Homes Ltd.

PEACEFUL, RESTFUL
SECLUSION
126' WATERFRONT
LOCHSIDE DRIVE
FULL ASKING PRICE $54,500
—Over 1 acre of treed property, nicely landscaped.
—Rustic swirl siding exterior and stucco.
—3 bedrooms, 2 full bathrooms.
—Den on main floor off living room overlooking water.
Living room has fireplace and beautiful view. Kitchen is convenient with lots of knotty cedar cabinets, fridge, stove and dishwasher and small nook eating area. Utility room off kitchen. In-line dining room with water view.
Separate large garage with double carport attached. Rustic "A" frame playhouse with sundeck—could serve as guest bedroom. Many more features. Call
BRYON JEEVES
385-7761
D. F. HANLEY AGENCIES LTD.

KOOTENAY LAKE, B.C.
Main highway, 35.58 acres with sound economy agriculture, large expanding tourist business, 1,400 ft. of parkland waterfront, developed boat basin. 220 underground wiring. Domestic and irrigation system. Planned for Marina. Retirement mobile home and trailer or sub-division. Excellent 12-month fishing in clean lake, good hunting area. New 1,515 sq. ft. quality home, all new appliances with deep-freeze and dishwasher, carpets and drapes, stone fireplace in den. Shake roof. Fruit and berries, school bus at door. A sound investment at $90,000 owner will finance. If you are good manager and willing to work, the business is here. Will accept C.T. home in Victoria as part down payment. Contact TED WILKINSON, 382-4251 RITHET AGENCIES LIMITED.

COWICHAN RIVER
WATERFRONT
75 ACRES
By following the newly installed hydro lines to the end of Riverbottom Road will take you to this beautiful and park-like property. This parcel is so situated that the river flows through 1/3 of its acreage creating approx. 1,000 ft. waterfront on the North bank and 1,500 ft. on the South bank. The river frontage contains sandy beaches, shoals and trout pools. Property is well treed and serviced with power and telephone cale.
Full Price $60,000
To view or for futher information phone RON SEDGER at NEWSTEAD REALTY LTD., 382-8117 or 479-3673.

BEACH RETIREMENT!
CORDOVA BAY
Ideal waterfront with seclusion and a comfortable older home in nice condition. Lovely Sea Views — Trees and wiggly path to a lovely Beach. Look at 4901 Cordova Bay Rd. Don't be a mouse and peek around the corner, stroll around, go down to the garden (it goes with the house), steps to the beach in north corner. Do not disturb tenant. Price $36,500. Call:
MR. STOTHERS
386-1341 or 658-5285
A. E. LePage, Boultbee, Sweet Ltd.
Hillside Shopping Centre

CITY WATERFRONT
HOME, $42,500
1500 sq. ft. home on quiet street, 3 bdrms., large LR and DR, picture windows overlooking Straits, sundeck, OHW heating, in-law suite with 2 bedrooms, picture windows, FP, 3-Pce. bath, LR and DR inline on nice rear lawn. Elec. heat.
D. L. Macdonell
384-4962 B.C. LAND 388-5555

SEAFRONT HAPPINESS
TURGOOSE POINT
Executive type family home on 165 feet of sparkling sea. Big and bright and pleasantly modern are the keynotes. $65,000. Mrs. MacClement, 477-1841 or 652-2210. Block Bros. Realty.

EAST SOOKE
2 acres, 200 ft. gravel beach, 600 ft. road frontage, commanding view of Sooke Basin. $12,000 full price. Terms. Call Ruby Holden, 478-7445 or 478-6669. Goldstream Properties.

DOLPHIN BEACH ESTATES
MAGNIFICENT WATERFRONT
AND VIEW LOTS
DOLPHIN AGENCIES LTD.
P.O. BOX 398, PARKSVILLE
PHONE 248-6156

WATERFRONT COTTAGE, SUMmer or all year. 2 bedrooms fully furnished at 76 Mill Bay Rd. Agent, I. Robinson, phone 743-5550 Mill Bay. $20,000 asking.

SMALL COTTAGE ON WHALEbone Beach, Gabriola Island on level land. Ample water supply from drilled well. $15,900. 642-5760.

¾ ACRE GORDON HEAD WAterfront lot, choice location, seclusion, will build your plan or assist. 477-9476. Trades considered.

SIDNEY REALTY LTD.
656-3928
Real Estate — Insurance
Serving the Saanich Peninsula

256 WATERFRONT PROPERTIES

CITY SEAFRONT
DELUXE, $43,000
Dock your boat at this SECLUDED HIDEAWAY, just ½ acre. SUPER deluxe. Lush w-w carpets. Neb avocado dishwasher, fridge, stove and garburator, 3 bdrms, 2 fireplaces, family rm and huge rec room. Balcony, costly landscaping. No. 323.
MABEL CRACK, 652-1412
WIN DOUGLAS, 385-7451
OR 385-7761 ANYTIME

D. F. HANLEY AGENCIES LTD.

WATERFRONT HOME!
A delightful Ardmore estate offering the finest in country living, is now available. Large main residence and separate guest cottage are delightfully situated on 1.21 acres. Priced at $125,000. Please call Mr. Elwell at
656-1154 or 477-3988
Gordon Hulme Limited

LAKEFRONT RANCHER
Two or three bedrooms, beautiful living room with huge fireplace, wall-to-wall carpet. Back patio and enormous sundeck over double carport. Plenty of room to keep boat, trailer, etc., under cover. Double lot with treed seclusion. PRICE $35,000. 7 miles from Victoria. Mrs. Webb, 477-3095 or 385-2471. Johnston and Co.

WATERFRONT
$58,500
¾ acre wooded waterfront requiring a minimum of maintenance. Modern five-room bungalow (plus recreation and billiard room) with hand-split shake roof. Beach cove with boat winch. Call Mr. Yeils, 388-4271. Res. 383-5039.
J. H. Whittome and Co. Ltd.

NORTH SAANICH
Lovely waterfront property, over 1¼ acres, Deep Cove area, 3-bedroom house. $79,000. C. Edwards, 656-1506, Sparlings Ltd.

DENMAN ISLAND WATERFRONT and seaview lots on water main. $5300 and up. Seaview Estates Ltd., 813 Fort, 477-6764, 382-7522.

258 CONDOMINIUMS AND TOWNHOUSES

DELUXE
CONDOMINIUM
MAGNIFICENT
PANORAMIC
SEA VIEWS
First time on the market, nearly brand new executive suite featuring sweeping seaviews from Trial Island to Race Rocks, 19x16 living room with fireplac, wall to wall carpet . . . 13x11 Dining Room with w.w. carpet and patio off . . . Ultra Modern Electric Kitchen with Dishwasher, Fridge-Freezer, Stove, Garburator and Trash Smasher . . . Cosy Den . . . 2 large bedrooms with large closets . . . 2 sparkling bathrooms . . . Separate laundry with washer and dryer . . . Elevator . . . Drive-in garage, 1,370 sq. ft. of luxury living at a Full Price of $46,500.
DICK JAMES—385-2481
Swinerton, Stewart Clark Ltd.

DALLAS ROAD
SPACIOUS, 1-BEDROOM (plus den) prestige condominium right on our beautiful waterfront drive. ELEGANT IN DETAIL, plush wall-to-wall carpet throughout; feature RAISED HEARTH FIREPLACE with concealed wood storage; fabulous kitchen has matching dishwasher, fridge, stove and garbage COMPACTOR; bright utility room with deluxe washer and dryer; LARGE master bedroom, 4-piece coloured bath and good sized versatile den can double as guest bedroom. This is a really magnificent building, only 8 suites, with controlled entrance and separate carports. RETIRE IN LUXURY. Phone RAY SMITH, 384-8001. The Royal Trust Company.

CEDAR VILLAGE
CONDOMINIUM
TOWNHOUSES
Excellent location, close to shopping and transportation. 3 bedrooms, dining room, large living room, lovely kitchen, 2 bathrooms, private patio. Priced far below its appraised value. For more information and to view this excellent living accommodation, please call:
R. JOHNSON W. MICHAELS
386-1341
A. E. LePAGE
BOULTBEE SWEET LTD.
Hillside Shopping Centre

3280 LINWOOD
(Between Cook and Tolmie)
ONLY 2 LEFT
A deluxe townhouse development of only 6 units, 1200 sq. ft. plus 3 bedrooms, 2 bathrooms, living room with rock fireplace, wall to wall shag carpeting.

280 ACREAGE FOR SALE AND WANTED

ACREAGE OPPORTUNITY
$79,000
IDEAL FOR HORSES

REDUCED IN PRICE BY $10,000 AND NOW PRICED BELOW VALUATION. THIS 37.4 ACRES OF BEAUTIFUL FARMLAND AT SOOKE IS EXCEPTIONAL VALUE. 2-3 UNDER CULTIVATION; TERRIFIC FUTURE SUBDIVISION POTENTIAL. LAND IS YOUR BEST INVESTMENT. SEE THIS NOW. CALL MR. YELLS 386-4271, RES. 383-5039.
J. H. WHITTOME and CO. LTD.

2-ACRE LOTS METCHOSIN

Beautiful properties near the Metchosin Golf Course. Fully serviced, treed, some with views, offering seclusion and privacy. Drive out this weekend, then phone for a map of the subdivision. Priced from $12,000 with terms if desired. Directions: Out Metchosin Rd. to Pears Rd. (Golf course at corner), turn right and follow signs.
LEERON INVESTMENTS LTD.
478-1974

YOUR CHOICE
1. Ten acres, wooded, ideal building site near natural forest pond $30,000.
2. Six acres sloping up to high view building sites — $21,000.
3. Over nine acres, rocky, wooded, open pasture area with small stream $25,000.
4. Under two acres, nice building sites $10,000.
All located in beautiful Saanich within eight mile circle.
Art Lawrence 479-2317
Don Anderson 479-1667 (24 hrs.)
J. H. Whittome and Co. Ltd.
Royal Oak Branch

MALAHAT DRIVE
50 Beautiful Acres
Priced to sell at $2,000 per acre. Easy access off Hiway, just past Shawnigan Lake cut off. For further information, call:
GORDON MARSHALL
388-4271, 383-2173
J. H. Whittome and Co. Ltd.

HAPPINESS IS
Having some land to call your own. Now you can have it by taking advantage of these two bargain properties.
10 ACRES OF FOREST habitat with trees LARGE enough to build a log house. $20,000
13 ACRES OF FOREST AND SEA VIEW from a secluded mountain vista. $26,000.
Don't delay calling. This type of property is becoming very scarce. CALL J. WATERMAN AT 478-2255 OR 385-7741.
D. F. HANLEY AGENCIES LTD.

THE FINEST
INVESTMENT ON EARTH IS OWNING PART OF IT And here's 160 ACRES in Metchosin. All accessible, beautiful views of water and creek. Total only $90,000. ½ cash will handle. See ROSS at ROYAL. Ross Corby, 384-8001, Royal Trust Co.

WANTED
LARGE ACREAGE UP TO 640 ACRES under $300 per acre. Southern Vancouver Island. Phone ROSS at ROYAL.
ROSS CORBY, 384-8001
ROYAL TRUST CO.

SECLUDED ACREAGE
A FEW HUNDRED FEET FROM the ocean on the high side of E. Sooke Rd. Heavily wooded, undulating land in its unspoiled natural beauty. Good building sites with views and seclusion, 2 parcels of approx. 16.5 and 19 acres. $18,500 and $21,500. Call STAN JAMES, 386-2955 or res. 592-3740 or WAYNE SCOTT, 386-2955 or res. 479-6087. Mayfair Realty.

HIGHLAND DISTRICT
10½ acres, $19,000, valley bottom grass and timber. Ideal small farm or weekend retreat.
12½ acres, with part lake, $25,000.
Good Financing Available
DESMOND HOLMES
384-8126 478-1227
Office Evgs. and Wknds.
PEMBERTON, HOLMES LTD.

LAND OPPORTUNITY
48.5 ACRES, SOOKE
includes cozy large 3-bedroom home barn and other building, also some standing timber, cedar, fir, etc. See this beautiful property today by calling TED CHARTRES 479-1667. Priced $63,000.
J. H. Whittome and Co. Ltd.
Royal Oak Branch

5 TREED ACRES WITH VIEW, Metchosin, $13,900. W. ROGERS 652-1891 or H. TOMLIN 477-1327. J. A. Henderson Realty Ltd. 385-9741.

5 acres near Prospect Lake, lightly treed. $19,900. PETER TER VEER, Royal Trust Co., 384-8001 (24 hrs.) or 479-1588 RES.

280 ACREAGE FOR SALE AND WANTED

INVESTMENT LAND CENTRAL SAANICH
Level industrial zoned land. Keating X Road area. Water and power now, sewers in near future. Can be purchased in 2 to 10 acre lots.
385-3435 AL VICKERS 652-2266
P. R. BROWN and SONS LTD.

FANTASTIC BUILDING SITES
1.71 acres treed secluded only $7,500.
10.13 acres with all year-round trout stream $25,000.
9.55 acres with building sites of unbelievable picturesque settings. 479-1667 DON ROURKE 479-6730
J. H. Whittome and Co. Ltd.
Royal Oak Branch

FOR SALE
On Malahat 16.6 acres almost opposite Lower cutoff to Shawnigan Lake. Excellent terms. Price $30,000—$5,000 dn. For further particulars please CALL—
C. J. HARRINGTON, 388-4271
J. H. WHITTOME AND CO. LTD.

2 ACRES near Prospect Lake, lightly treed. $19,900. PETER TER VEER, Royal Trust Co., 384-8001 (24 hrs.) or 479-1588 RES.

SAANICH PENINSULA
5½ secluded acres, mostly cleared, ideal for livestock. Perfect building sites with country views.
Price: $30,000 — Terms
385-3435 AL VICKERS 652-2266
P. R. Brown and Sons Ltd.

APPROXIMATELY SIX ACRES prime property presently zoned agricultural but ideally located for future development. Could be good holding property. For details call K. E. DICKSON 386-1361. Canada Permanent Trust.

CASH
For property in the Greater Victoria area including Colwood and Metchosin
KASAPI CONSTRUCTION CO. LTD., 386-6191

EAST SOOKE
2 acres treed property with excellent view of Sooke Basin. 1 block from beach. $6,950 full price. Terms. Call Ruby Holden, 478-7445 or 478-6669 Goldstream Properties.

ACREAGE FOR SALE?
Large or small, with or without home building lots, etc. Call GEORGE CHAN, the specialist in Land. 386-2955. Mayfair Realty.

2 ACRES ON TUGWELL AND Robertson Road in Sooke district, $6,000, third down, 642-3082.

7 ACRES, SAANICH, PARK-LIKE, all in one parcel, $6,000 an acre, 652-1692.

285 UP-ISLAND PROPERTIES

WATERFRONT ACREAGE
No one with an eye to the future would contest the investment potential of 25 acres of level land with 550 ft. of highway frontage and 800 ft. of waterfront. There is an existing road allowance along one side of the property, and the potential for subdivision is quite clear. The front of the property features a magnificent view as well as a lovely sandy beach. Priced at $65,000. Why not ask us for more details?

FANNY BAY:
Eighteen acres with a seasonal creek. The property has 400 ft. of highway frontage and 400 ft. of waterfront. There is a small two bedroom home on the property that could bring some rental income until the acreage is developed. There are many potential uses for this property, and we would be happy to discuss them with you. Full price: $50,000.
Contact: George Geraghty 248-6279
Don Fraser 758-9975

ACREAGE WITH CREEK
The seclusion of 33½ acres of untouched woodland, fed by a fresh water creek running through the property. The acreage consists of 3 blocks situated off the Island Highway north of Qualicum Beach. Good soil conditions are apparent. Price: $37,500.
Contact: Ross Harvey 752-6869.

BEACH HOUSE
Near Parksville, on beautifully treed property with seclusion and privacy. Ideal for summer fun or year 'round retirement home.
Contact: Sheila Ackerman 248-3710.

DOLPHIN BEACH VIEW LOTS
Panoramic views of the Strait of Georgia from lots beautifully treed with cedar, maple, and arbutus. Lot sizes up to 6-10 acre, and priced from $4,500.

DOLPHIN AGENCIES LTD.
P.O. Box 398, Parksville, B.C.
Phone: (112) 248-6156

20.1 ACRES BY OWNER: $14,000 9 mi. north of Courtenay, on paved road; partly treed, has year-round pond. A private summer retreat, or potential farmstead. ½ down, terms. 338-8338, 1630 Cliffe, Courtenay. Discount 17% for all cash.

TWO SECLUDED 1-ACRE PARCELS on small creek with trout on paved road to Englishman River Falls campsite. 5 miles from Parksville. Ideal for summer hideaway. $3900 each, firm. By owner. 652-2358.

285 UP-ISLAND PROPERTIES

COWICHAN RIVER FRONTAGE
Price reduced to $38,000. Just under 2 acres and 300 ft. of prime riverfrontage. Original Dunsmuir home in excellent condition. Owner moving to Victoria and anxious to sell. M.L.S. 15782.

COWICHAN RIVER FRONT LOT
Nearly one acre. 100 ft. of riverfrontage. Good road and Hydro. $7,900. M.L.S. 15867.

TREED LOTS
A quiet acre in the country, good soil. All perc tested, easy access, good frontages, 2 miles to Cherry Point Beach. See sign at Telegraph and Chase Rd. Prices $4,500. Each with $450 cash, Bal. at $50 per month incl. 9½, 3-year term. Call Phill Le Mare at 746-5171 or Eve. 746-5460.
H. W. DICKIE LIMITED
Duncan, B.C., 746-5171
"We Sell The Island"

UP-ISLAND HOTELS AND MOTELS AVAILABLE FOR 30 DAY POSSESSION:

30 Unit Motel — Gross about $3500 per unit — Dining room — pool — Extra lot adjacent.

12 Unit Motel — with a gross of $31,000 — 2-bedroom living quarters.

Small Hotel — Substantially renovated — Excellent business opportunity.

Industrial City Hotel — well located — Revenue increasing each year.

Excellent development property in Courtenay — Suitable for Motel, Hotel or apartments.

For a confidential interview please call:
IRA FREEDMAN of
JACK MEARS
OAK BAY REALTY LTD.
386-2291 or 592-0511

DUNCAN LAND INVESTMENTS
15.22 ACRES
6 miles west of Duncan. 2 to 3 acres low hay land, balance nicely treed slope in second-growth fir. Partly fenced. Lots of water. Several secluded home sites. Could serve two families. Paved road and school. Build out of the trees on the property. A fine opportunity at $22,500. on excellent terms. Clear title.

FIVE ACRES
Corner lot near Cowichan Bay. Extensive road frontage. All meadow land. Water service. Good site for $18,000, generous terms.

7.83 ACRES
Highway frontage north of Duncan. Municipal water. Low land for root crops and upland for stock. Good market garden potential. Modern two-bedroom home in good condition. Large work shop. Lots of potential here. M.L.S. $37,000, terms.

LOTS
Treed lots "A quiet acre in the country" near Cherry Point. Good access and frontages. $4,500. on low down payments.

CALL THE LAND MAN
Please call Wayne Griffith for maps and locations of these and other Duncan properties. 746-5171 or eves. 746-6275.
H. W. Dickie Limited
70 Government Street
Duncan, B.C.

LOVELY SEAVIEW LOT, 70X112, approved for a duplex, near Mill Bay, 40 minutes from Victoria. Away from the city but on a paved street with new homes and within walking distance of the sea. $5,900.
Dorthea Zerkee, 385-7297
Block Bros., 477-1841

LADYSMITH
Treed lots—seaview—2 acres plus. Price $4800. BRUCE McILROY, 384-8001. Royal Trust Company.

285 UP-ISLAND PROPERTIES

FOR SALE BY YOUSOU OWNER, large 3-bedroom house, dining room, basement, covered sundeck over carport. Semi waterfront on Cowichan Lake. Annual taxes, $1.00. Asking $19,800. Phone 745-6675.

290 FARMS FOR SALE AND WANTED

FARM—FARM
Means SPACE and LARGE home. We have both, 3 acres of fertile land with irrigation system with its own spring-fed pond, barn and double garage. Four-bedroom home, family kitchen, separate dining room; and so close that it is on city water. Price is very modest, make sure to view and get all the information from:
MARY JAMES, 477-5618
BEN PARENT, 382-5219
24-HOUR SERVICE—382-6117
NEWSTEAD REALTY LTD.

293 GULF ISLANDS PROPERTIES

PENDER ISLAND
—half mile of waterfront with secluded bay, sandy beach, boathouse. This property has over 100 acres, 2 homes, outbuildings, high voltage power line to centre of property, $150,000 with terms.
—1 acre lot fronting on paved road. View of valley and ocean. Power and phone. Good well. $7,000.
—1.44 acres with southern exposure. Attractive 2-bedroom home with colored bath. Oil furnace. Separate garage. Circular driveway, $15,500.
—Waterfront lot with southern exposure, piped water, power and phone. $6,500.
—91-acre farm with 700' waterfront, 2 homes, almost 1 mile of road frontage. Suitable for subdivision. $87,000, 6% financing.
FRED McLAUGHLIN 385-7555
Specializing in Pender Island Properties Since 1965
Ettema Realty Ltd., 383-7115
1802 Cook St., Victoria, B.C.

LASQUETI ISLAND
170 acres of very secluded and well-treed property. Excellent for investment or group purchase. Full price: $35,000 with terms available.
Contact: Sheila Ackerman 248-3710.

DOLPHIN AGENCIES LTD.
P.O. Box 398, Parksville, B.C.
Phone: (112) 248-6156

GABRIOLA ISLAND
WILDWOOD ESTATES. ½ ACRE VIEW LOT WITH 2 BR. VACATION COTTAGE. CLOSE TO SWIMMING POOL AND RECREATION CENTRE. MAKE AN OFFER ON $10,500. DAVE GIBSON 386-3231 ANYTIME. BLOCK BROS. REALTY.

GABRIOLA ISLAND
Ideal site for retirement home. Lot is 100x150 on Tashtego Crescent in the Whalebone Beach Estates. Trees, sea glimpses. $4,500. WILFRED DAVIS 388-4271 or 658-5276.
J. H. Whittome and Co. Ltd.

GABRIOLA ISLAND
½ acre in attractive surroundings, well treed, 5 min. from ferry. 477-3997.

600' WATERFRONT, 30 ACRES, Gabriola Island. L. Saunders. 3211 Crystal Place, Nanaimo.

"MECHANIC'S LIEN ACT"
Whereas Anthony I. Westbrook is indebted to Speedway Motors Ltd. in the sum of $217.06 for work done, materials supplied and storage charges, in the repair of a 1963 Volkswagen, Model 361, Serial No. 0131607, License No. ABF-808 (B.C. 1971).
And whereas ninety days have elapsed since the said sum ought to have been paid, and default has been made in payment thereof, notice is hereby given that on Monday, June 12th, 1972 at 10:00 a.m. the said motor vehicle will be sold by Speedway Motors Ltd. at their premises at 971 Yates St., Victoria, B.C.
Dated the 26th day of May, 1972.
SPEEDWAY MOTORS LTD.
971 Yates Street,
Victoria, B.C.
R. Frampton, Comptroller.

$3,000 Won In Forgotten Moment

A Saanich man who didn't remember buying a ticket has won the $3,000 grand prize in the Victorian Days treasure hunt.

Doug Crosby, 4517 West Saanich Road, was telephoned late Saturday night after his name was drawn at the Fort Victoria Military Ball at Bay Street Armoury.

Earlier Saturday, other treasure hunters searched for small capsules containing scripts with values from $5 to $100 buried in the sand at Willows Beach.

Seventy-five hunters scratched and probed for 85 buried pieces and all but six were recovered.

Uncovering the most was Mrs. Winn Southron, 1432 Alder, who located two capsules worth a total of $105.

NO MONEY
'TIL MID-JULY
HONDA
"World of Pleasure"
PEARSON

Americans Fined

Two Washington men were reminded that marijuana possession here is just as illegal as in their home state when they appeared in provincial court today.

John Schneider, 20, and Stanley Schaff, 19, both of Port Townsend, pleaded guilty to possession of two small bags of marijuana and a corn cob pipe when they were checked by Oak Bay Police in Uplands Park early today.

They were visiting the area during the U.S. Memorial Day long weekend.

"You know it is just as illegal to have this stuff in the state of Washington as it is here, so you were perfectly aware of what you were doing," Judge William Ostler told the pair.

Each was fined $250 or ordered to spend one month in jail.

LUNDS
926 FORT STREET
Fine Estate and Consigned
FURNISHINGS BY AUCTION
TUES., 7:30 P.M.
View Monday Until 5 p.m.
Tuesday Until Saletime
Reproduction Victorian MAHOGANY TABLE and SIDEBOARD
4 Chairs by "Malcolm"
Victorian Repro. Settee
Curved Sectional Colonial and Other Chesterfield Suites
Brass Fireside Pieces
Brass Tray Table
Brass and Copper Coal Scuttles
Cauldron, etc.
Pair of Marble Topped Gilt Metal Tables
Carpets Older Colour TV Sets
B & W Sets, China, Glass, Ornaments
DINETTE SUITES
Twin Bedroom Suite
FRENCH PROVINCIAL WHITE and GOLD SUITE
Oak Sect'l and other Bookcases
Wardrobe Luggage
Small Appliances
Late Model
Ranges Refrigerators
Solid State AM/FM
Record Players and Speakers
Gold Coins - Crowns - Sets
Preliminary Notice
ANTIQUE AUCTION
In Our Salesrooms
JUNE 27
Consignments Now Being Accepted
Space for East Asian Carpets
LUNDS AUCTIONEERS & APPRAISERS PHONE 386-3308

THE TRADERS
New and Used FURNITURE and APPLIANCES
AUCTION
Appliances, Color TVs, Black and White TVs
3-Way Combinations, Beds
Rugs, Carpets, Books, Dishes, Tables
New Scratch and Dent Freezers
Refrigerators, Washers, Dryers
Chesterfield Suites, Bedroom Furniture
WANTED!
We will buy for cash, accept as trade-in or accept on consignment anything of value for auction.
AUCTION WED. NITE MAY 31, 7 P.M.
Open for Viewing Tues., 9:30 a.m. to 5 p.m. and Wed. from 9:30
at The TRADERS Warehouse
715 Finlayson St.—Phone 388-6264

Simplicity
When simplicity is desired, experience and facilities make the important difference.

McCALL BROS
FUNERAL CHAPELS
Enclosed Heated Concourse
385-4465
1400 Vancouver St.

She docks right at Victoria's door. And Seattle's.

Take the downtown to downtown route.
You can beat the long drives and traffic with us.
You can also forget about the uncertainty of getting your car on the ferry. Because you can reserve both car space and a state room on the Princess Marguerite. And along with all these extras, you'll have a beautiful scenic trip.
Leave Downtown Victoria 5:30 p.m. • Arrive Downtown Seattle 9:30 p.m.
Leave Downtown Seattle 8:30 a.m. • Arrive Downtown Victoria 12:30 p.m.
For reservations and information
385-7771
CP Rail

COUTURE PATTERN

By LOIS HOLMES

Cardigans knitted from the neck down on circular needles win all popularity polls with avid knitters and novices alike. This one meets those requirements with points to spare. Bands of garter stitch and stockinette stitch sprinkled with eyelets provide a very interesting yoke effect. They also give body to the bottom edge and fronts with no additional finishing. The added cuff detail is one more mark of distinction in an understated style destined to be a knitter's gift favorite. It is especially recommended as a beginner's pattern that is made in handsome but inexpensive 4-ply yarn.

Sizes Small, Medium and Large are ALL included in each pattern.

Can be worn with our HK-MK 358 — 10-Way Basic Sheath or our HK-MK 355 — 7-Way Basic Skirt.

TO ORDER: Handknit 711— Eyelet Yoke Cardigan, send $1.50 for each pattern in U.S. currency, cheque or money order to Lois Holmes of California, Victoria Times, Box 6002, Inglewood, Calif. 90301.

Please print your name, address and pattern number plainly. Send 15 cents for EACH pattern for first-class mail and special handling or 25 cents EACH for air-mail.

FINAL WEEK
Offer Expires Sat., June 3

FOR ADULTS OVER 30 WHO WANT MORE FUN OUT OF LIFE
Come — join some of the nicest people in town who are having good times galore at our new dance club! Meet new people . . . make new friends . . . get more dates . . . become more popular. Dance with as many as 10 to 15 different partners each time you attend. Enjoy daily mixers . . . our gay socials weekly . . . our gala night club parties. Age makes no difference . . . whether you're 30 or 65 (or older). (The only cost will be the activities you wish to attend.) No escort required. You may attend alone.
FIESTA DANCE CLUB
725 Fort, Downstairs
Please send me Free Booklet on HOW TO GET MORE OUT OF LIFE
NAME .....
CITY .....
ADDRESS ..... TEL. .....
A personal interview is required.
FOR INFORMATION CALL
388-7898
OPEN 10 A.M. TO 10 P.M. SIX DAYS A WEEK

Don Williamson, sawmill worker, makes above average wages for a woodworker.

His take-home pay is $128 a week.
Don makes $8021.17 (gross) a year.
He doesn't qualify for most mortgages.
He can't really afford to buy a car.
And many of life's luxuries are out of reach.
But, with careful management,
his family of four can make ends meet.
What he wants is a better hourly rate, an improved medical plan, a dental care plan, and a pension.
Which isn't asking for the world.
Not when Don has been with the same company for nine years, not when he works for one of the Province's biggest and richest industries.
(In 1971, MacMillan Bloedel alone made $25,469,000 in profits. After taxes.)
Ask yourself this:
Are Don's demands out of the question, or are they things you'd want for yourself if you were in his place?
I.W. OF A.
Published by: Western Canadian Regional Council No. 1 I.W.A., 2889 Commercial Drive, Vancouver, B.C.
72-1

Association To Appeal Convictions

VANCOUVER (CP) — The British Columbia Civil Liberties Association says that the obscenity convictions of four persons arising from a 1969 production of the controversial play The Beard will be taken to the B.C. Court of Appeal.

The association retained lawyer Joe Wood to conduct the appeals of Angela Slater, Wayne Robson and Ronald and Shirley Small.

An earlier appeal last year resulted in the suspension of fines levied in the case, but not of the convictions.

The association said it is asking theatre companies, actors' unions, university theatre departments and the general public for financial aid to pay legal costs.

b.c. briefs

Fire Controlled

WILLIAMS LAKE (CP) — Fire burned over about two acres of brush Sunday before it was brought under control just a few hundred yards from the downtown area of this Cariboo centre.

There were no injuries and the fire cause no damage to any buildings.

★ ★ ★

Children Drown

INVERMERE (CP) — Three young children drowned Sunday while swimming in Lake Windermere near this southeastern British Columbia community.

Angela Delauw, 7; her six-year-old brother Charles, and Kendell O'Toole, 7, all lived in Edgewater, about 15 miles north of the lake.

★ ★ ★

Runoff 'Ideal'

VANCOUVER (CP) — H. I. Hunter of the water resources department described the present runoff situation Sunday as "ideal." He said the recent pattern of alternating warm and cold periods has greatly reduced the possibility of a dangerously high peak runoff. The Mission gauge rose from 18.43 feet to 18.49 feet over the weekend. The danger level is 20 feet while the flood level is 22 feet.

★ ★ ★

Union Votes

VANCOUVER (CP) — Members of the Beverage Dispensers and Culinary Workers Union will vote by mail on a contract proposal which includes a 16½ per cent wage increase over two years. Results of the vote are expected by June 15. Union negotiators have recommended acceptance. The contract covers hotels and restaurants from Burnaby to Hope.

★ ★ ★

Outhouse Winners

HOPE (CP) — The team of Bill Demmit and Matt Offer sailed home in the winning privy Saturday in the second annual outhouse race on the Fraser River.

Their outhouse covered the six-mile course in 34 minutes, 35 seconds, beating 14 other entries.

Each craft is an actual outhouse replica mounted on a log raft.

★ ★ ★

Co-op in Red

FAIRMONT HOT SPRINGS (CP) — The marketing arm of British Columbia's cattle industry lost money last year despite recording its second-highest annual revenue figure.

Ranchers attending the annual meeting of the B.C. Livestock Producers Co-operative Association were told that a loss of $19,545 resulted from increased operating costs and a decrease of 9,951 head handled.

The co-op has four cattle yards, one each in Kamloops, Williams Lake, Okanagan Falls and Merritt. It runs field sales and handles three-quarters of all cattle bought and sold in B.C.

Sales for the nine months ended Dec. 31, 1971, totalled $14.4 million, compared with $13.7 million for the same nine months in 1970. More than 75,000 head of cattle moved through the co-op's yards and field sales last year.

To Try Trip

OTTAWA (CP) — Sir Edmund Hillary, New Zealand mountain climber and explorer, will take a busman's holiday in the Canadian wilderness next month.

The Canadian government travel bureau said Hillary, the man who conquered Mount Everest in 1953, and made an overland journey to the South Pole in 1958, will arrive here Wednesday and fly to Quebec's La Verendrye Park for a six-day canoe trip with a party of 11.

A 90-mile canoeing route through lakes, rivers, and by portage, starting and ending at Le Domaine in the park, was mapped recently for fishing and wildlife lovers.

Shop Daily 9 a.m. to 5:30 p.m.

Downtown Store Information 382-7141

EATON'S SUN FUN SALE

TUESDAY—Second Big Sale Day

Eaton's Downstairs Budget Store

Tuesday is your big day . . . in our Downstairs Budget Store. It's the day you'll find dozens and dozens of Summertime savings . . . the kind you love taking home to your family!

Girls' Short Shorts
In all nylon stretch that's washable and permanent press. Elastic waist. Choose from red, blue, navy, brown or yellow colors. Sizes 2, 3, 4. Sale, each **99c**

Girls' Hot Pant Skirts
Permanent press cool cotton skirts for Summer. Washable. Three styles to choose from in sizes 7 to 12 years. Sale, each **3.29**

Girls' Blouses
Washable cotton knit blouses with elastic at the waist and cuffs. Choose from red, mauve, or yellow. Sizes 4-6X. Sale, each **2.27**

Boys' Cotton Shorts
In washable cotton with elastic waist, zip front and two pockets. Plain colors and checks. Sizes 4-6X. Sale, each **99c**

Boys' Stripe T-Shirts
Perma press T-shirts for easy Summer care. Short sleeves and mock neckline in sizes 4-6X. Sale, each **1.39**

Girls' Tunic Tops
22-inch tunic tops in nylon knit. Belted waist and sleeveless. Machine washable. Zig-zag pattern in bright colors. S, M, L. Sale, each **1.99**

Girls' Flare Pants
All nylon double knit flare leg pants. 2-way stretch with elastic waist. Machine washable. Colors of mauve, yellow, red, blue and navy. Sizes 7-14 years. Sale, pair **3.29**

Girls' Nylon Jackets
Water repellent and spot resistant. Hand washable jackets styled with zip front. 20" length. Colors of mauve, red, white and navy. Sizes S.,M.,L. Sale, each **2.99**

Boys' T-Shirts
Stock up on these for Summer. They're wash 'n wear all nylon T-shirts, with crew neck, short sleeves, stripes and plains. Sizes 4-6X. Sale, each **1.17**

Girls' Hot Pant Skirts
The new loom in polyester and cotton knit. Washable. Beige background with red, blue and green patterns. Boxer style waist. Sizes 6-6X. Sale, each **3.47**

Girls' Fashion Flares
In all nylon stretch. Permanent press flares with elastic at waist. Colors of red, brown and navy. Sizes 3-6 years. Sale, each **1.97**

Downstairs Budget Store

Your favourite body fashions now sale priced get Wonder Bra and Grenier foundations now 20% Off

A. Grenier Lace Bra:
Reg. 6.50
Lycra stretch side and back, adjustable shoulder straps. White and bronze shades. Sizes B 32-38, C 34-38. Sale, each **3.99**

B. Wonder Bra:
Reg. 6.00 - 7.00
Lace bra designed to flatter. Nylon tricot semi-stretch straps. White only. Sizes B, C. 34-38. Sale, each **4.79**
D, 34-38. Sale, each **5.59**

C. Wonder Bra:
Reg. 6.50
Crepeset tricot bra with Lycra Spandex sides and back, semi-stretch shoulder straps. White and skin-tones. Sizes B, C, 34-38. Sale, each **4.99**
D Cup, 34 - 40: Reg. 7.50. Sale, each **5.79**

D. Grenier Brief:
Reg. 6.50
Lycra with crochet lace front panel. White and bronze shades. Sizes M.,L.,XL. Sale, each **3.99**

Foundations, Floor of Fashions

in Eaton's Fashionable Fabric Garden

The Fabric of Summer is Cool, Light and On Sale!

Summer is woven of beautiful, colorful fabrics as light as a summer breeze. Fabrics that are a special delight for the home seamstress . . . and especially so when they are sale-priced. Shop Sun-Fun Sale early Tuesday for some of the nicest examples of summer fabrics.

45" Summer Sheers
Sheers . . . an old fashioned favourite done up in a contemporary blend of 46% polyester, 30% nylon and 24% cotton. It's washable, little or no ironing needed. Choose from self-tone burnt out designs, floral stripes, all-over florals and sketch effects. Reg. 2.49. Sale, yard **1.39**

45" Village Prints
The cucumber cool and crisp cottons you love . . . "Tex-Smooth" permanent-press finish, in washfast colors. Sketch or tie-dye type prints over gingham prints. Background shades of blue, green, red, pink or mauve. Reg. 1.89. Sale, yard **1.29**

45" Linen-Like Prints
All time favourite for dresses and sportswear, this up-to-date linen-like weave is a blend of 50% rayon, 35% Fortrel Polyester and 15% flax. A machine washable, comfortably cool fabric in a wide choice of prints on natural grounds. Sale, yard **3.19**

45" Amunzen Crepe Prints
Washable, easy care fabric of 50% polyester, 50% cotton. Rich screen prints in floral and novelty patterns . . . choice of colors, red, blue, green, beige and royal just to name a few. Sale, yard **1.69**

45" Triple Knit Jersey Prints
Never crease, totally packable jersey yardage for fashions that travel as easily as you do. Heavier weight blend of 85% polyester and 15% Acetate. Clear bright colors and designs. Machine washable. Sale, yard **2.49**

Fabric Garden, Third Floor

Lovely Hanging Baskets Now In Our Garden Shop

Brighten your patio, your carport or your front entrance with beautiful hanging baskets planted with a gay array of geraniums, petunias, lobelia and marigolds. Save now! Sale, each **1.69**

Garden Shop, Main Floor, Home Furnishings Building

WEATHER
Tonight: Occasional Showers
Tuesday: Mostly Cloudy, Cooler

Victoria Times

TODAY'S NEWS TODAY
Classified 386-2121
Telephone 382-3131

88th YEAR NO. 297 ★★★ VICTORIA, B.C., MONDAY, MAY 29, 1972 10 CENTS DAILY 20 CENTS SATURDAY

15-Year-Old Swiftsure Record Falls

By PAT DUFOUR
Times Staff

In the fastest Swiftsure race yet, George O'Brien's Endless Summer again grabbed most of the silverware and broke a record set in 1957.

The Royal Vancouver Yacht Club entry crossed the finish line about 9:30 a.m. Sunday, smashing the old record by more than two hours.

She won the Swiftsure Trophy for placing first overall, the City of Victoria Trophy for first boat home and the Ocean Cement Co. Trophy for first boat in Division 1, International Offshore Rule handicap.

Endless Summer, the former Australian contender Dame Pattie, repeated her performance of 1970 with one exception.

The 60-foot yawl Adios, skipper by Carl Jensen of the Seattle Yacht Club, beat her around the outward mark at the Swiftsure Bank by one minute and one second, capturing the Royal Canadian Navy Trophy for first around.

In 1970, the 12-metre Endless Summer had led all the way.

When she crossed the line Sunday morning she had raced the 136.2-mile course in an elapsed time of 23 hours,

Juan de Fuca race story on Page 21

53 minutes and 32 seconds, more than two hours better than the record set in 1957 by John Graham's 67-foot yawl Maruffa of Seattle.

O'Brien was jubilant over his success but still happier about Adios beating him around the Swiftsure mark.

He said this proves wrong the contention by some yachtsmen that racing machines like 12-metres are unfair competition in cruising class boat competition.

Adios was second boat home, finishing in an elapsed time of 25 hours, 26 minutes and 30 seconds, also breaking Maruffa's record.

Last year's over-all winner came second over-all this year and captured the Royal Vancouver Yacht Club Trophy for first boat in Division IV, IOR.

She is the 30-foot sloop Hooligan, now owned by D. W. Leech and D. R. McVittie of the Corinthian Yacht Club. In 1971 she was skippered by

Continued on Page 2

It Was Downhill All The Way

Sleigh-riding their way toward the Swiftsure Bank, crews aboard the Swiftsure racers strained muscles to keep spinnakers flying. Seen nearing Cape Flattery is John Newton's new C and C 39 Pachena of the West Vancouver Yacht Club. Good winds all the way made this year's classic the fastest on record. Predicted westerlies failed to materialize, resulting in the 138 boats romping home, Genoas set, in a good, hard beat. (James McVie photo.)

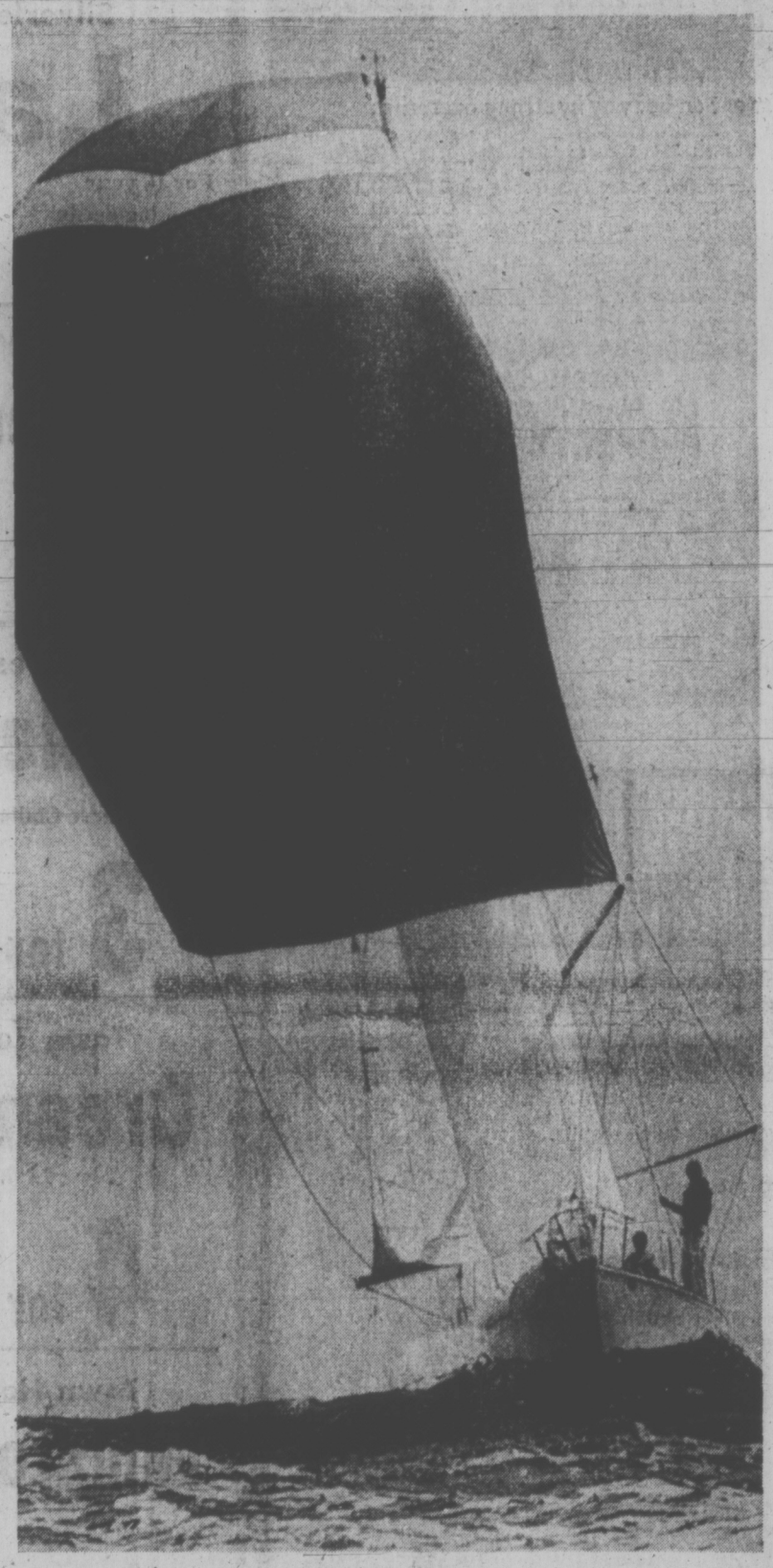

Summit Closes In Peace Pledge

Times News Services

MOSCOW — President Nixon and Soviet leaders crowned the Moscow summit today by pledging to "avoid military confrontations and to prevent the outbreak of nuclear war." But they steered around Vietnam, one of the more perilous issues.

After the signing of a joint statement, Nixon took off for Kiev for his final day on Russian soil. The president's departure was delayed by mechanical failure in the Soviet Ilyushin-62 jet but the presidential party switched to another Soviet plane for the flight.

For the near future, Nixon and the Soviet leader agreed in a companion communique to hold a European security conference — long a goal of the Soviet regime — quite soon.

The conference will aim first at providing for an East-West cutback in military forces in Central Europe, notable those in East and West Germany.

Nixon climaxed his seven days of summit talks at the Kremlin by inviting the three top Soviet leaders — Brezhnev, President Nikolai Podgorny and Premier Alexei Kosygin to visit the United States "at a mutually convenient time."

The communique said the Soviet trio accepted the bid but Henry Kissinger, the president's assistant for national security affairs, said the return summit would not take place until after the U.S. election in November.

On Vietnam, the U.S. side reaffirmed President Nixon's call for return of American prisoners of war and implementation of an internationally supervised cease-fire, coupled with withdrawal of all U.S. troops from Indochina within four months.

The Soviet negotiators called for "cessation of the bombing of North Vietnam, for complete and unequivocal withdrawal of the troops of the U.S.A. and its allies from South Vietnam."

The communique also dealt with Middle East tensions and said the United States and the Soviet Union "declare their readiness to play their part in bringing about a peaceful settlement."

Of the two summit documents, the statement of principles signed by Nixon and Brezhnev at a televised Kremlin ceremony was the more sweeping.

WILL DO UTMOST

Nixon and Brezhnev agreed "they will do their utmost to avoid military confrontations and to prevent the outbreak of nuclear war."

Doubtless the most visionary basic principle set forth was numbered six and said:

"The U.S.A. and the U.S.S.R. regard as the ultimate objective of their efforts the achievement of general and complete disarmament and the establishment of an effective system of international security in accordance with the purposes and principles of the United Nations."

Sunday, in a live telecast to the Russian people, Nixon said he is seeking a world free from the fear of war, of hunger and of its own rulers.

The speech was broadcast live in the U.S. as well.

The president said the memory of the wartime alliance between the Soviet Union and the United States "can serve as inspiration for a renewal of co-operation in the 1970s."

FRANCE EXPELS GREENPEACE CHIEF

ROME (AP) — Ben Metcalfe of Vancouver said today he had been expelled from France during the weekend when he went to Paris for a symbolic demonstration at Notre Dame Cathedral against France's forthcoming atom bomb test in the Pacific.

Metcalfe is head of the Greenpeace Foundation which planned the demonstration as part of its opposition to nuclear bomb testing.

He said he, his wife and Madeleine Reed, a Greenpeace director from Montreal, were taken to police headquarters soon after they arrived in Paris Saturday after an Air Canada flight.

He said the other two were released after questioning but he was told he would be sent back to Canada. Metcalfe said no reason was given and he was not permitted to contact the Canadian consul.

He said French police granted his request to be allowed to continue to Rome after he said his group had an audience with the Pope on Wednesday.

They were escorted by police to the Italian border.

3 Killed In Cold Blood

Times News Services

RALEIGH, N.C. — A sniper crouched between parked cars calmly killed three people and wounded five more today at the entrance to a shopping centre mall where Sen. Everett Jordan was campaigning for re-election.

The tall, neatly dressed black gunman then shot himself to death.

Jordan, 75, was unharmed and police doubt that the killer intended to shoot him.

Jordan was standing inside a massive plate glass door and the crowd was between him and the parking lot when the gunfire began.

The killer, armed with a 22 calibre rifle and a revolver, was "real calm and took real good aim when he shot one fellow," said one witness.

Jordan, badly shaken, was taken to Wake County Memorial Hospital and went into the chapel to pray and await word on the wounded, among whom was one of his aides.

"This man who was doing the shooting was in the parking lot crouched down between cars," said Mrs. William Law, who was standing inside the door of a nearby store.

"He would crouch down and each time he would raise up and shoot."

"He'd shoot at cars, anything, said her husband.

The body of the unidentified gunman was found between two cars about 75 feet from the entrance to the shopping centre with a bullet wound in the head. The rifle and pistol lay on the pavement beside him.

WAC Begins His Magical Mystery Tour

By ROBERT OLVER
Times Staff

Premier Bennett dropped in for lunch at Duncan sharp at noon Saturday and a little over 90 minutes later he left the local officials behind ... full of goodwill if perhaps somewhat mystified about the source of their enthusiasm.

Duncan was the first stop on Bennett's more-or-less-annual road show, more formally known as the tour of the Premier and cabinet which hit some 73 centres across British Colimbia in 13 days and 2,500 miles of gruelling but precise politicking.

Saturday was Bennett's show. From the moment he swooped into the entrance of the Village Green Motel and the expectant local dignitaries stepped forward to greet him there was no doubt about that.

There was Number One, stepping from a black limousine, the official blue pennant of the premier fluttering from its left front fender. Bennett was doing what he likes to call the "business of the people."

COMMON TOUCH

And one of the things that the people notice even before they take in the invariable, impeccable blue suit and the equally impeccable smile is a little detail, possibly quite carefully calculated to give Bennett a little of the air of the common man.

For Bennett has an idiocyncrasy when riding in that great black official car. Other heads of government sit in the back seats of such limousines, as befits what they see as the solitary grandeur of office.

But Bennett rides up front with the chauffeur and the gesture speaks for itself; Bennett needs no psychological

Continued on Page 2

Blast Kills Key IRA Men

BELFAST (CP) — An IRA bomb exploded accidentally in a Roman Catholic district of Belfast Sunday, killing six persons and wounding 18.

The casualty toll was expected to heighten Catholic pressure on the Irish Republican Army to halt its campaign of violence in Northern Ireland.

The bomb blast killed three IRA men, all on the army's wanted list. They included Edward McDonald, a 27-year-old bomb expert, and Martin England, a company commander of the IRA's Provisional wing.

The army said the 100-pound bomb exploded as the IRA squad was carrying it to a car. It splattered pieces of bodies across the street and destroyed several houses, buying sleeping families under the rubble.

Four other big bombs exploded in other sectors of Belfast Sunday. Three of them, estimated by the army to total more than 150 pounds of gelignite, wrecked large shopping areas in the downtown area.

S. Viet Force Again Ambushed

SAIGON (CP) — North Vietnamese forces lying in ambush south of An Loc today dealt a South Vietnamese relief column its second major setback in four days, killing or wounding 100 or more government soldiers with a heavy barrage.

Field reports said North Vietnamese gunners poured more than 1,000 rounds of rockets and artillery and mortar shells at South Vietnamese forces trying to move up Highway 13 north of Saigon.

The column was hit about 3½ miles south of An Loc, in the same spot where North Vietnamese forces using recoilless rifles and rockets destroyed 23 of 47 South Vietnamese armored personnel carriers and killed 42 government troops and wounded 159 in an ambush last Friday.

BESIEGED SINCE APRIL

An Loc, 60 miles north of Saigon, has been under siege since April 7, a week after the North Vietnamese launched their offensive across South Vietnam. The relief column has been stalled for the last 10 days by North Vietnamese troops who are reported heavily entrenched on the western side of Highway 13.

In the central highlands, North Vietnamese troops, entrenched in parts of Kontum, put up stiff resistance today as street fighting raged for the fifth successive day.

Campbell Rushed To Hospital

PRINCE RUPERT (CP) — Municipal Affairs Minister Dan Campbell was taken to hospital today immediately on the arrival of a group of travelling cabinet ministers from Kelsey Bay.

He was reported in satisfactory condition with what the hospital describes as a "chest ailment." There were unconfirmed reports that the minister is suffering from suspected pneumonia.

INDEX

	Page
Births, Deaths	28
Classified	28-38
Comics	27
Duncan-Cowichan	20
Entertainment	26
Family Section	22-24
Finance	10, 11
Sports	14-18
TV, Radio	29

Windsor's Lonely Exile Ends

LONDON (CP) — The long exile of the Duke of Windsor ends Wednesday when his body is flown home for burial on the grounds of Windsor Castle.

The former King Edward VIII, who gave up the throne on Dec. 11, 1936, to marry a twice-divorced American, died an hour before dawn Sunday at his home in Paris. He was 77, and his wife was at his side.

The duke and duchess had no children.

The duke had been in failing health for months, and there were reports he had cancer of the throat. When his niece, the Queen, visited him at his home 10 days before he died, he was unable to rise from his chair.

The duke long ago arranged with his brother and successor, the late King George VI, that he would be buried at Frogmore, the effigy-encrusted mausoleum half a mile from Windsor Castle. Queen Victoria and her consort, Prince Albert, are buried there, and so is one of the duke's brothers, the Duke of Kent, who was killed in the Second World War.

ORDERS MOURNING

The Queen ordered a week of national mourning until June 5, the day of the funeral. She arranged for the body to be flown back to Britain in an RAF transport.

The duke will lie in state in St. George's Chapel, at Windsor Castle, on Friday and Saturday. Thousands are expected to file past to pay their last respects.

The duke, sensitive to royal protocol and the scandal his marriage caused in his homeland, asked for a private funeral. So only about 100 persons, including the Royal Family, cabinet ministers and members of other royal families, are expected to attend the simple funeral next Monday.

The Brigade of Guards will mount guard of honor around the coffin. The duke was the brigade's colonel-in-chief when he was king.

The duchess, now 75, will accompany the duke's body on his last journey home. The Queen invited the duchess to stay at Buckingham Palace for the first time.

These arrangements were not enough for some Britons who felt the former king should be honored by lying in state in Westminster Hall, where England's monarchs are traditionally laid out for public mourning.

A Labor member of Parliament, Geoffrey Rhodes, said in a protest to the Queen and the Lord Chamberlain, the head of the Queen's household, over the simple arrangements:

"This decision surely reflects that the hypocrisy of the establishment which caused his abdication in the first place still pervades those who make up the royal circle."

Buckingham Palace replied to criticism by Rhodes, saying the duke requested the St. George's Chapel site.

A palace spokesman said: "All the funeral arrangements are at the request of the Duke of Windsor himself. He planned the entire service at some time in the 1960s.

"He selected the form of service, where it should be held and the spot where he should be buried."

But the British press welcomed the Queen's gesture of reconciliation and mourned the dead duke in black-bordered editorials and multi-page spreads on his colorful and dramatic life.

The Daily Express, a staunch supporter of royalty, summed up the wave of emotion that swept the country,

Continued on Page 3

Windsor in 1964

WEATHER
Tonight: Occasional Showers
Tuesday: Mostly Cloudy, Cooler

Victoria Times

TODAY'S NEWS TODAY
Classified 386-2121
Telephone 382-3131

88th YEAR NO. 297 VICTORIA, B.C., MONDAY, MAY 29, 1972 10 CENTS DAILY 20 CENTS SATURDAY

15-Year-Old Record Falls In Swiftsure

By PAT DUFOUR
Times Staff

In the fastest Swiftsure race yet, George O'Brien's Endless Summer again grabbed most of the silverware and broke a record set in 1957.

The Royal Vancouver Yacht Club entry crossed the finish line about 9:30 a.m. Sunday, smashing the old record by more than two hours.

She won the Swiftsure Trophy for placing first over-all, the City of Victoria Trophy for first boat home and the Ocean Cement Co. Trophy for first boat in Division 1, International Offshore Rule handicap.

Endless Summer, the former Australian contender Dame Pattie, repeated her performance of 1970 with one exception.

The 60-foot yawl Adios, skippered by Carl Jensen of the Seattle Yacht Club, beat her around the outward mark at the Swiftsure Bank by one minute and one second, capturing the Royal Canadian Navy Trophy for first around.

In 1970, the 12-metre Endless Summer had led all the way.

When she crossed the line Sunday morning she had raced the 136.2-mile course in an elapsed time of 23 hours, 53 minutes and 32 seconds, more than two hours better than the record set in 1957 by John Graham's 67-foot yawl Maruffa of Seattle.

O'Brien was jubilant over his success but still happier about Adios beating him around the Swiftsure mark.

He said this proves wrong the contention by some yachtsmen that racing machines like 12-metres are unfair competition in cruising class boat competition.

Adios was second boat home, finishing in an elapsed time of 25 hours, 26 minutes and 30 seconds, also breaking Maruffa's record.

Last year's over-all winner came second over-all this year and captured the Royal Vancouver Yacht Club Trophy for first boat in Division IV, IOR.

She is the 30-foot sloop Hooligan, now owned by D. W. Leech and D. R. McVittie of the Corinthian Yacht Club. In 1971 she was skippered by

Continued on Page 2

Juan de Fuca race story on Page 21

It Was Downhill All The Way

Sleigh-riding their way toward the Swiftsure Bank, crews aboard the Swiftsure racers strained muscles to keep spinnakers flying. Seen nearing Cape Flattery is John Newton's new C and C 39 Pachena of the West Vancouver Yacht Club. Good winds all the way made this year's classic the fastest on record. Predicted westerlies failed to materialize, resulting in the 138 boats romping home, Genoas set, in a good, hard beat. (James McVie photo.)

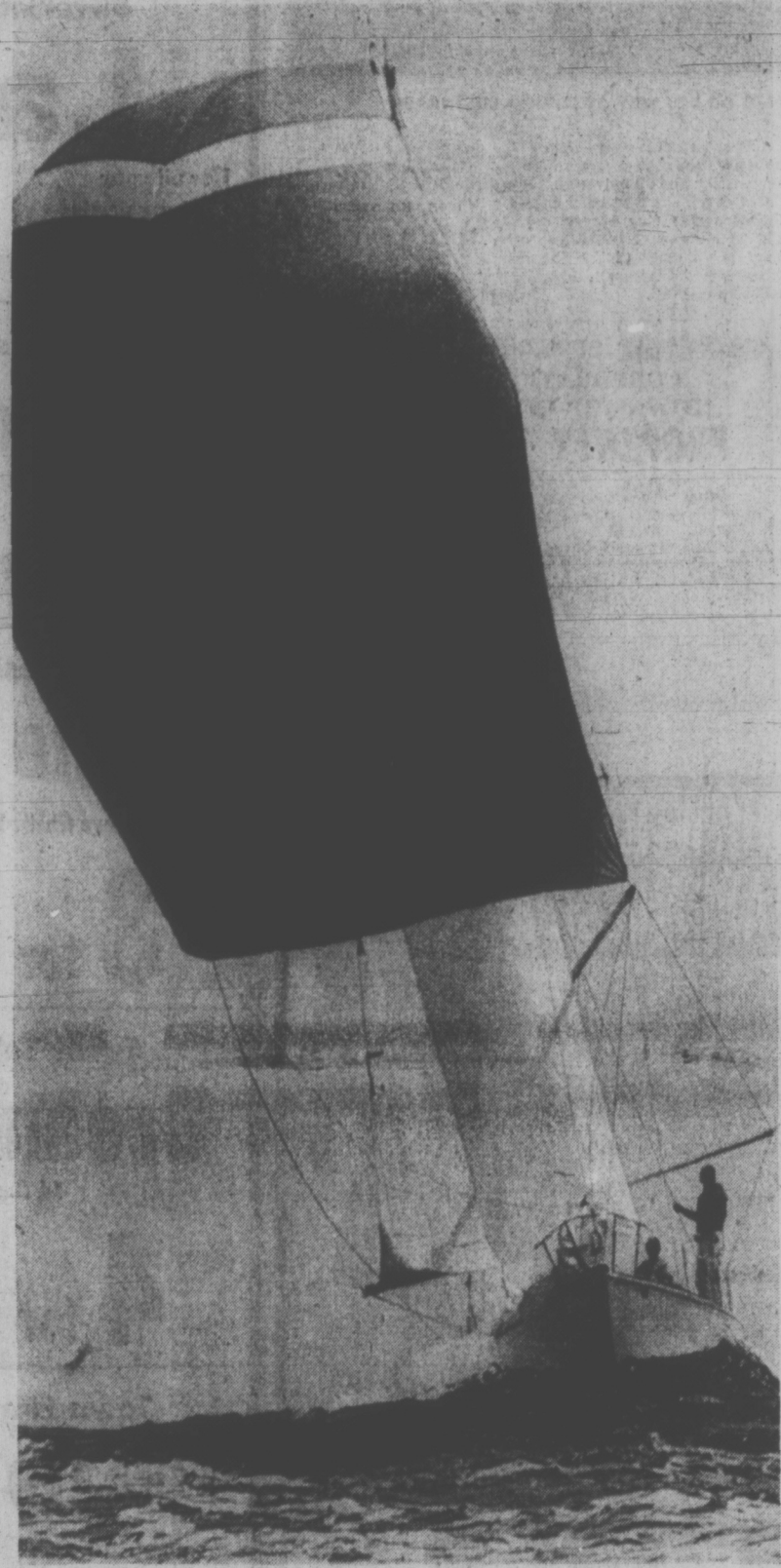

Summit Closes In Peace Pledge

Times News Services

MOSCOW — President Nixon and Soviet leaders crowned the Moscow summit today by pledging to "avoid military confrontations and to prevent the outbreak of nuclear war." But they steered around Vietnam, one of the more perilous issues.

After the signing of a joint statement, Nixon took off for Kiev for his final day on Russian soil.

The president's departure was delayed by mechanical failure in the Soviet Ilyushin-62 jet but the presidential party switched to another Soviet plane for the flight.

For the near future, Nixon and Soviet leader Leonid Brezhnev agreed in a companion communique to hold a European security conference — long a goal of the Soviet regime — quite soon.

The conference will aim first at providing for an East-West cutback in military forces in Central Europe, notable those in East and West Germany.

Nixon climaxed his seven days of summit talks at the Kremlin by inviting the three top Soviet leaders — Brezhnev, President Nikolai Podgorny and Premier Alexei Kosygin to visit the United States "at a mutually convenient time."

The communique said the Soviet trio accepted the bid but Henry Kissinger, the president's assistant for national security affairs, said the return summit would not take place until after the U.S. election in November.

On Vietnam, the U.S. side reaffirmed President Nixon's call for return of American prisoners of war and implementation of an internationally supervised cease-fire, coupled with withdrawal of all U.S. troops from Indochina within four months.

The Soviet negotiators called for "cessation of the bombing of North Vietnam, for complete and unequivocal withdrawal of the troops of the U.S.A. and its allies from South Vietnam."

The communique also dealt with Middle East tensions and said the United States and the Soviet Union "declare their readiness to play their part in bringing about a peaceful settlement."

Of the two summit documents, the statement of principles signed by Nixon and Brezhnev at a televised Kremlin ceremony was the more sweeping.

Nixon and Brezhnev agreed "they will do their utmost to avoid military confrontations and to prevent the outbreak of nuclear war."

Sunday, in a live telecast to the Russian people, Nixon said he is seeking a world free from the fear of war, of hunger and of its own rulers.

The president said the memory of the wartime alliance between the Soviet Union and the United States "can serve as inspiration for a renewal of co-operation in the 1970s."

FRANCE EXPELS GREENPEACE CHIEF

ROME (AP) — Ben Metcalfe of Vancouver said today he had been expelled from France during the weekend when he went to Paris for a symbolic demonstration at Notre Dame Cathedral against France's forthcoming atom bomb test in the Pacific.

Metcalfe is head of the Greenpeace Foundation which planned the demonstration as part of its opposition to nuclear bomb testing.

He said he, his wife and Madeleine Reed, a Greenpeace director from Montreal, were taken to police headquarters soon after they arrived in Paris Saturday on an Air Canada flight.

He said the other two were released after questioning but he was told he would be sent back to Canada. Metcalfe said no reason was given and he was not permitted to contact the Canadian consul.

He said French police granted his request to be allowed to continue to Rome after he said his group had an audience with the Pope on Wednesday.

They were escorted by police to the Italian border.

3 Killed In Cold Blood

Times News Services

RALEIGH, N.C. — A sniper crouched between parked cars calmly killed three people and wounded five more today at the entrance to a shopping centre mall where Sen. Everett Jordan was campaigning for re-election.

The tall, neatly dressed black gunman then shot himself to death.

Jordan, 75, was unharmed and police doubt that the killer intended to shoot him.

Jordan was standing inside a massive plate glass door and the crowd was between him and the parking lot when the gunfire began.

The killer, armed with a 22 calibre rifle and a revolver, was "real calm and took real good aim when he shot one fellow," said one witness.

Jordan, badly shaken, was taken to Wake County Memorial Hospital and went into the chapel to pray and await word on the wounded, among whom was one of his aides.

"This man who was doing the shooting was in the parking lot crouched down between cars," said Mrs. William Law, who was standing inside the door of a nearby store.

"He would crouch down and each time he would raise up and shoot."

"He'd shoot at cars, anything," said her husband.

The body of the unidentified gunman was found between two cars about 75 feet from the entrance to the shopping centre with a bullet wound in the head. The rifle and pistol lay on the pavement beside him.

WAC Begins His Magical Mystery Tour

By ROBERT OLVER
Times Staff

Premier Bennett dropped in for lunch at Duncan sharp at noon Saturday and a little over 90 minutes later he left the local officials behind . . . full of goodwill if perhaps somewhat mystified about the source of their enthusiasm.

Duncan was the first stop on Bennett's more-or-less-annual road show, more formally known as the tour of the Premier and cabinet which hit some 73 centres across British Columbia in 13 days and 2,500 miles of gruelling but precise politicking.

Saturday was Bennett's show. From the moment he swooped into the entrance of the Village Green Motel and the expectant local dignitaries stepped forward to greet him there was no doubt about that.

There was Number One, stepping from a black limousine, the official blue pennant of the premier fluttering from its left front fender. Bennett was doing what he likes to call the "business of the people."

COMMON TOUCH

And one of the things that the people notice even before they take in the invariable, impeccable blue suit and the equally impeccable smile is a little detail, possibly quite carefully calculated to give Bennett a little of the air of the common man.

For Bennett has an idiocyncrasy when riding in that great black official car. Other heads of government sit in the back seats of such limousines, as befits what they see as the solitary grandeur of office.

But Bennett rides up front with the chauffeur and the gesture speaks for itself; Bennett needs no psychological

Continued on Page 2

Most Active Stocks

Here are the 2 p.m. closing prices on the most active stocks on the Vancouver Exchange.
For prices on other stocks see Page 11.

	Close	Ch'ge
INDUSTRIALS		
Northwest Finance	3.00	—.10
Canterra	1.35	— —
Key Industries	.47	+.02
OILS		
Peace River Pete	.16	—.02
Chapparal	.34	— —
Colonial	.80	—.30
MINES		
Jackpot	.25	— —
New Taku	.40	—.10
Kopan	.41	+.02
Sonic Ray	.93	—.15
Golden Gate	.85	—.25
Henrietta	.50	—.04
Equatorial	.26	+.01
Leemac	2.55	+.05
Rocket	.37	+.02

S. Viet Force Again Ambushed

SAIGON (CP) — North Vietnamese forces lying in ambush south of An Loc today dealt a South Vietnamese relief column its second major setback in four days, killing or wounding 100 or more government soldiers with a heavy barrage.

Field reports said North Vietnamese gunners poured more than 1,000 rounds of rockets and artillery and mortar shells at South Vietnamese forces trying to move up Highway 13 north of Saigon.

The column was hit about 3½ miles south of An Loc, in the same spot where North Vietnamese forces using recoilless rifles and rockets destroyed 23 of 47 South Vietnamese armored personnel carriers and killed 42 government troops and wounded 159 in an ambush last Friday.

BESIEGED SINCE APRIL

An Loc, 60 miles north of Saigon, has been under siege since April 7, a week after the North Vietnamese launched their offensive across South Vietnam. The relief column has been stalled for the last 10 days by North Vietnamese troops who are reported heavily entrenched on the western side of Highway 13.

In the central highlands, North Vietnamese troops, entrenched in parts of Kontum, put up stiff resistance today as street fighting raged for the fifth successive day.

Campbell Rushed To Hospital

PRINCE RUPERT (CP) — Municipal Affairs Minister Dan Campbell was taken to hospital today immediately on the arrival of a group of travelling cabinet ministers from Kelsey Bay.

He was reported in satisfactory condition with what the hospital describes as a "chest ailment." There were unconfirmed reports that the minister is suffering from suspected pneumonia.

INDEX

	Page
Births, Deaths	28
Classified	28-38
Comics	27
Duncan-Cowichan	20
Entertainment	26
Family Section	22-24
Finance	10, 11
Sports	14-18
TV, Radio	29

IRA QUITS FIGHTING

DUBLIN (AP) — The official wing of the Irish Republican Army announced tonight it is suspending all military operations immediately for an indefinite period.

BELFAST (CP) — An IRA bomb exploded accidentally in a Roman Catholic district of Belfast Sunday, killing six persons and wounding 18.

The casualty toll was expected to heighten Catholic pressure on the Irish Republican Army to halt its campaign of violence in Northern Ireland.

The bomb blast killed three IRA men, all on the army's wanted list. They included Edward McDonald, a 27-year-old bomb expert, and Martin England, a company commander of the IRA's Provisional wing.

The army said the 100-pound bomb exploded as the IRA squad was carrying it to a car. It splattered pieces of bodies across the street and destroyed several houses, burying sleeping families under the rubble.

Windsor's Lonely Exile Ends

LONDON (CP) — The long exile of the Duke of Windsor ends Wednesday when his body is flown home for burial on the grounds of Windsor Castle.

The former King Edward VIII, who gave up the throne on Dec. 11, 1936, to marry a twice-divorced American, died an hour before dawn Sunday at his home in Paris. He was 77, and his wife was at his side.

The duke and duchess had no children.

The duke had been in failing health for months, and there were reports he had cancer of the throat. When his niece, the Queen, visited him at his home 10 days before he died, he was unable to rise from his chair.

The duke long ago arranged with his brother and successor, the late King George VI, that he would be buried at Frogmore, the effigy-encrusted mausoleum half a mile from Windsor Castle. Queen Victoria and her consort, Prince Albert, are buried there, and so is one of the duke's brothers, the Duke of Kent, who was killed in the Second World War.

ORDERS MOURNING

The Queen ordered a week of national mourning until June 5, the day of the funeral. She arranged for the body to be flown back to Britain in an RAF transport.

The duke will lie in state in St. George's Chapel, at Windsor Castle, on Friday and Saturday. Thousands are expected to file past to pay their last respects.

The duke, sensitive to royal protocol and the scandal his marriage caused in his homeland, asked for a private funeral. So only about 100 persons, including the Royal Family, cabinet ministers and members of other royal families, are expected to attend the simple funeral next Monday.

The Brigade of Guards will mount guard of honor around the coffin. The duke was the brigade's colonel-in-chief when he was king.

The duchess, now 75, will accompany the duke's body on his last journey home. The Queen invited the duchess to stay at Buckingham Palace for the first time.

These arrangements were not enough for some Britons who felt the former king should be honored by lying in state in Westminster Hall, where England's monarchs are traditionally laid out for public mourning.

A Labor member of Parliament, Geoffrey Rhodes, said in a protest to the Queen and the Lord Chamberlain, the head of the Queen's household, over the simple arrangements:

"This decision surely reflects that the hypocrisy of the establishment which caused his abdication in the first place still pervades those who make up the royal circle."

Buckingham Palace replied to criticism by Rhodes, saying the duke requested the St. George's Chapel site.

A palace spokesman said: "All the funeral arrangements are at the request of the Duke of Windsor himself. He planned the entire service at some time in the 1960s.

"He selected the form of service, where it should be held and the spot where he should be buried."

But the British press welcomed the Queen's gesture of reconciliation and mourned the dead duke in black-bordered editorials and multi-page spreads on his colorful and dramatic life.

The Daily Express, a staunch supporter of royalty, summed up the wave of emotion that swept the country,

Continued on Page 3

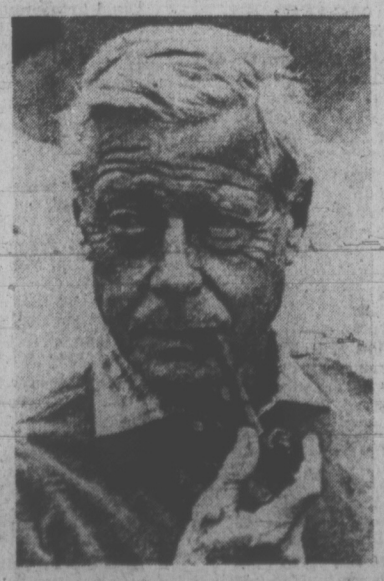

Windsor in 1964

TORONTO MARKET TRADING

INDUSTRIALS

Distributed by CP
Toronto Stock Exchange—May 29
Quotations in cents unless marked $.
z—Odd lot. xd—Ex-dividend. xr—Ex-rights. xw—Ex-warrants. Net change is from previous board-lot closing sale.

Stock	Sales	High	Low	1:40 p.m.	Net Ch'ge
A—B					
Abitibi	26925	$9½	9⅛	9½	+ ⅜
Acklands	1400	$9½	9	9½	+ ⅛
Ackind 2p	100	$12¾	12¾	12¾	
Acres Ltd	380	$14¾	14¾	14¾	
Acres A pr	410	$44½	44¼	44½	
Acres wt	735	420	415	415	+ 5
Agra Ind	1560	$14¼	14	14¼	+ ⅛
Ahed M	950	$6¼	6⅛	6⅛	— ⅛
Alta Gas A	315	$56⅝	56½	56⅝	+ ⅛
Alta Gas p	25	$72	72	72	— 3
Alta G D p	21	$154	154	154	
Alta Nat	2225	$20⅝	20¼	20½	
Alcan	3885	$21	20¾	20⅞	
Alcan pr	100	$26	26	26	
Algo Cent	600	$11	10⅞	11	+ ⅛
Algoma St	1195	$14½	14¼	14¼	— ¼
Algon	25900	485	475	485	+60
Allarco Dv	450	$6⅛	6⅛	6⅛	+ ⅛
Alliance B	7350	$6¼	6	6⅛	+ ⅛
Almin 2p	100	$34¾	34¾	34¾	— ⅛
Ang CT 265	25	$36⅛	36⅛	36⅛	— ⅜
Ang CT 290	65	$41	41	41	
Ang CT 315	25	$45	45	45	— ½
Aquitaine	325	$22⅝	22⅝	22⅝	— ¼
Argus	120	$15	15¼	15¼	
Args 250 p	40	$33½	33½	33½	
Argus C pr	100	$12⅝	12⅝	12⅝	— ¼
Asbestos	440	$23⅝	23¼	23⅝	+ ⅛
Atco Ind	300	$11⅛	11⅛	11⅛	
Atl Sugar	4300	$6⅝	6¼	6⅝	+ ⅜
Atl Sug A	100	$15¼	15¼	15¼	
Atl Sug w	100	150	150	150	
Auto El	400	$8⅛	8⅛	8⅛	
Auto Hard	2800	$9	8⅝	8⅞	+ ⅝
Bk Mtl	11776	$21	20⅝	20⅞	+ ⅛
Bank N S	2453	$36¾	36⅜	36⅝	— ⅜
B Cdn Nat	100	$15⅝	15⅝	15⅝	+ ⅛
Baton B	100	$19½	19½	19½	
Bay Mills	100	300	300	300	
Bell Canad	8317	$43⅞	43⅛	43¾	+ ¼
Bell A pr	584	$51	50⅝	50⅝	— ⅛
Bell B pr	1700	$52¼	52	52¼	
Black P	200	$8¼	8¼	8¼	+ ⅛
Block Bros	1550	365	355	360	
Bovis Cor	3725	190	185	185	
Bow Valy	3280	$32⅞	32½	32¾	+ ½
Bowater	660	455	455	455	
BP Can	2400	$15¼	15	15¼	+ ¼
Bramalea	2400	$5½	5⅜	5½	— ⅛
Brascan	1517	$22	21⅞	22	
Brdg Tank	100	$5¼	5¼	5¼	
Brinco	21555	$6½	6¼	6⅝	— ⅛
Br Am Bnk	z75	14	14	14	
BC Frest p	100	$42	42	42	+ ¼
BC Sugar	975	$21¾	21¼	21¼	— ¼
BC Phone	138	$62¼	62	62	— 1
BCPh 6 pr	z10	$86	86	86	
BCPh 4½ p	z20	$62¼	62	62¼	
BCPh 4⅝ p	35	$62	62	62	— ½
BCPh 4.84	z20	$18	18	18	
Budd Auto	325	$12⅞	12½	12⅞	+ ⅜
Burns Fds	3175	$16⅛	16	16	+ ⅛
Bushnell	100	$8½	8½	8½	
C—E					
Cad Dev	828	$10¼	10	10⅛	— ⅛
CAE Ind	2825	$8¼	8	8	+ ⅛
Calgary P	917	$24¾	24⅝	24¾	— ⅛
Calgy 540 p	80	$96	96	96	
Calvrt Dist	200	140	140	140	—10
Cambridg	1700	$18½	17	18½	+1¾
Campeau	1267	$5⅞	5⅞	5⅞	
Can Cem L	z29	$53	52¼	53	
C Cem L p	100	$20	20	20	+ ½
Can Malt	400	$30	29⅞	29⅞	
C Packrs	400	$18½	18¼	18¼	— ¾
C Perm	10555	$18⅞	18½	18½	— ⅜
Cdn Brew	7463	$8¼	8	8⅛	+ ⅛
C Cablesy	z50	$19¾	19¾	19¾	
Cdn Can A	200	$7⅛	7⅛	7⅛	+ ⅛
C Curtis	300	72	72	72	— 3
Cdn Equty	100	$12¾	12¾	12¾	
C Goldie	1500	$5¼	5⅛	5⅛	— ⅛
C Hydr	1560	$12¼	12⅛	12¼	— ⅛
C Hydr pr	100	$15½	15½	15½	
C Imp Bank	3425	$27	26⅝	26¾	— ¼
C Ind Gas	1738	$9¼	9	9	— ½
CIL	711	$18⅛	18	18	— ⅜
C Intrurb p	1750	$9	9	9	
C Manoir	z220	435	400	435	
C Marconi	200	325	325	325	— 5
C Ocdental	700	$9⅝	9½	9⅝	— ⅛
CP Inve-pr	1755	$26½	26¼	26⅜	— ⅜
CP Inve w	5010	330	330	330	
CP Ltd	9050	$15¼	15⅛	15¼	
CPL A p	1600	$11	11	11	+ ⅛
Cdn Salt	100	$16⅜	16⅜	16⅜	+ ⅜
Cdn Tire	25	$45¾	45¾	45¾	
Cdn Tire A	1682	$42½	42¼	42⅜	
C Utilties	400	$46½	46½	46½	— ½
C Util $1.25	500	$26¼	26¼	26¼	+ ¼
C Util w	500	$13¼	13¼	13¼	+ ¼
CWN Gas	100	$25¾	25⅝	25⅝	+ ⅜
Canron	250	$23	23	23	
Capit Div	4190	64	56	56	— 5
Cara	4050	$6¾	6¼	6¾	+ ½
Carrier JD	200	57	7	7	+ ⅛
CC Yachts	2800	440	430	430	— 5
CDRH Lt	850	$16¼	16	16¼	
Celanese	3600	85	495	5	+ 5
Ctl Fund A	200	$7¼	7¼	7¼	+ ¼
CFCN	4200	$12⅞	12⅝	12⅝	— ⅜
Chat-Gat	z75	$21	21	21	
Chrysler	z36	$31⅜	31⅜	31⅜	
CHUM B	100	$10	10	10	
Columbia	350	190	190	190	+ 5
Columbi p	225	$5⅞	5⅝	5⅝	— ⅛
Cominco	2840	$30¼	30	30¼	+ ⅛
C Holiday I	102	$12¾	12¾	12¾	
Compro	z50	460	460	460	
Computel	400	$6⅝	6½	6⅝	+ ⅛
Comtech	100	250	250	250	
Conduits	100	360	360	360	+20
Conn Chm	2120	$8⅜	8⅛	8¼	+ ¼
Con Bath	910	$11	10¾	10¾	— ⅛
Con Bath p	300	$16	15¾	16	+ ⅛
Con Bath w	500	62	62	62	+
Con Bldg	8200	245	240	240	
Con Textile	1300	485	475	475	—10
Con Distrb	800	$38½	38¼	38¼	— ¼
Cons Gas	4957	$18⅞	18½	18⅝	— ⅛
Con Glass	125	917	17	17	
Control F	1000	270	270	270	+ 5
Cornat Ind	6050	245	235	240	—10
Cornat r	11950	24	19	20	— 4
Corontn p	3700	220	210	220	+15
Cosmos	2000	180	180	180	—10
Costin R w	690	410	400	400	— 5
Crain R L	1290	$15⅛	14¾	15	— ½
Crestbrk	250	380	380	380	—10
Crwn Trst	z50	$18	18	18	
Crush Intl	440	$20	20	20	
Cygnus A	543	$5½	5⅜	5½	+ ⅛
Cygnus B	929	$5¾	5⅜	5¾	+ ¼
Dale-R	200	$8¾	8¾	8¾	— ¼
Dale-R pr	100	$7½	7½	7½	— ¼
Dawson D	300	$8	8	8	— ⅛
Debhld B p	z10	$80	80	80	
Delta Ben	400	440	440	440	
Distl Seag	2400	$36¾	36½	36½	
Doman I	1825	$14⅞	14⅝	14¾	+ ⅛
Dome Pete	490	$3⅝	3⅝	3⅝	— ⅛
D Bridge	280	$31	30⅝	31	
D Citrus	6925	$11	10⅝	11	+ ⅜
Dofasco	2430	$28	27⅝	27⅝	— ⅝
Dom Glass	125	$14¾	14¾	14¾	
Dom Store	815	$15½	15¼	15½	+ ⅛
Domfar	7120	$15⅝	15⅛	15¼	
D Textile	160	$31½	31⅜	31⅜	
Dpwn Ind	100	$18⅝	18⅝	18⅝	—3⅛
DRG Ltd	1300	$9½	9¼	9½	+ ¼
Du Pont	775	$28⅝	28⅝	28⅝	+ ⅛
Dylex Div	z40	$15	15	15	
Dylex D A	2300	$15¼	15	15¼	+ ⅛
Econ Inv	z11	$16½	16½	16½	
Eddy Mtch	300	$12½	12½	12½	
E L Fin w	1200	380	385	385	+ 5
E-L Fin	2100	$9⅝	9⅝	9⅝	
Electro K	100	400	400	400	
Electro Hd	1875	$78⅝	77½	77½	— 1
Emco	200	$6⅞	6⅞	6⅞	— ⅛
Erle D	400	$13	13	13	
Erle D A	2081	$13	12¾	12¾	+ ⅛
Exquisite	z40	490	490	490	
F—J					
Falcon	2238	$75½	74½	74¾	+ ¾
Fed Diver	500	105	105	105	— 5
Fed Gr	18215	$9¾	9½	9¾	+ ⅛
Fields S	2100	$18⅝	18½	18½	
Fleetw'd	450	$16	16	16	+ 1
Ford Cnda	50	$92	92	92	+ ½
F Seasons	450	$8⅝	8⅝	8⅝	— ⅛
Fraser	100	$13¾	13¾	13¾	+ ¼
Gaz Metr	433	$5¼	5¼	5¼	
Gaz M new	900	225	225	225	
Gdn Mang	500	$7¾	7¾	7¾	+ ⅛
GMC	247	$75	74¼	75	
Genstar L	2000	$15⅝	15⅝	15⅝	+ ⅛
Gnstar L w	240	550	550	550	—10
Gerin Ist p	500	$9⅞	9⅞	9⅞	
Glendale	900	$9⅛	9	9⅛	+ ⅛
Glengelr	2750	165	165	165	
Gold Crest	3300	$7⅝	7⅝	7½	— ⅛
Gleng B pr	250	330	330	330	
Goodver	180	$240	239	240	
Godsver p	100	$37	37	37	
Graft G	225	$29½	29⅜	29⅜	— ⅛
Greb I B	425	$7¼	7¼	7¼	— ⅛
GL Paper	200	$17¼	17¼	17¼	
GL Power	250	$19½	19½	19½	
GN Capital	200	$9⅛	9⅛	9⅛	
Gt W Life	590	$67	67	67	
Gt West S	500	$7⅝	7⅝	7⅝	
Greyhnd C	z50	180	165	180	
Greyhnd	500	$20⅜	20¼	20¼	
GSW Cl B	100	$13⅞	13⅞	13⅞	+ ⅛
Guar Trst	1695	$13½	13½	13½	+ ¼
Gulf Can	2160	$29	28¾	29	
H Group	801	$14½	14⅜	14⅜	+ ⅛
Ham Tr pr	50	$27½	27½	27½	— ⅜
Hardee	1410	130	125	130	+ 5
Hard Carp	200	$23	22⅞	22⅞	— ⅛
Hard Crp A	1750	$21¼	20¾	21¼	— ¼
Harlequin	1750	$8¾	8⅝	8¾	+ ¼
Harris J S	100	300	300	300	+ 5
Harveys F	1732	105	100	105	+ 5
Hawk S	16075	375	343	365	+20
Hawker pr	25	64	64	64	
Hays Dna	128	$18⅞	18⅞	18⅞	+ ⅜
Home A	600	$32½	32⅜	32⅜	
Horne Pit	z70	315	310	310	
H Bramor	500	$7⅛	7⅛	7⅛	— ⅛
H Bay Co	3553	$18⅝	18⅝	18½	+ ¼
HB Oil Gas	900	$38⅞	38⅛	38⅝	— ⅛
H D C L pr	105	$15¼	15¼	15¼	
Huron Erl	3100	$31	30½	30¾	— ¼
Husky Oil	2879	$15¼	15⅛	15⅛	— ⅛
Husky D w	700	430	425	425	—30
Husky E w	200	535	535	535	
IAC	8300	$20⅛	20	20⅛	
IAC w	100	880	880	880	
Imasco	3378	$23½	23½	23½	
Imasco A p	125	415	415	415	
Imp Gen	240	$5⅛	5⅛	5⅛	
Imp Life	50	$92½	92½	92½	
Imp Oil	6238	$35¼	34⅞	35¼	
Indal Can	300	$13	12¾	12⅞	+ ¼
Ind Adhes	250	$16½	16½	16½	— ⅛
Inland Gas	725	$16⅝	16⅝	16	+ 1⅝⅝
Inter-City	1150	$9⅝	9½	9⅝	+ ⅛
Inter C A w	780	525	525	525	—25
Inter C B w	1780	520	510	520	+20
IBM	62	$395	395	395	
I Nickel	14271	$33⅞	33½	33⅞	+ ½
Int Util	468	$49	48¾	48¾	— ¼
Int Div	2200	495	490	490	—22
Intpr Pipe	2620	$30½	30⅛	30⅛	— ⅜
Int Pipe w	675	$13¾	13⅝	13¾	
Intpr Steel	1377	$12⅞	12¾	12¾	
Inv Grp A	2520	$9⅝	9⅝	9⅝	
Inv Grp S p	300	$21½	21½	21½	
ITL Ind	4250	$5⅛	5	5⅛	+ ⅛
Ivaco Ind	200	$19¾	19¾	19¾	
IWC Ind	625	270	260	260	—15
K—N					
Kaiser Re	1400	360	360	360	—10
Kap sTran	1950	$10⅝	10¼	10⅝	+ ⅛
Kelly D A	750	87	77	77	— ¼
Koffler	200	$16⅞	16⅝	16⅞	+ ½
Koffler A p	400	9	9	9	— ⅛
Koffler w	880	730	725	730	+ 5
Labatt	225	$27⅛	27	27	— ¼
Labatt pr	1050	$27¼	27⅛	27⅛	— ⅛
Laidlaw M	8250	510	9⅞	10	
LOnt Cem	710	370	365	365	— 5
Laura Sec	300	$12⅛	12⅛	12⅛	+ ⅝
Lau Fin	100	$13½	13½	13½	
Lau Fn 140	100	$19⅛	19⅛	19⅛	
Leigh Inst	2875	$7⅝	7½	7⅝	+ ⅛
Levy A pr	225	$6¼	6¼	6¼	
Life Inves	z50	$8⅛	8⅛	8⅛	
Lincoln Tr	200	$16⅝	16⅝	16⅝	+ ⅛
Lob Co A	425	$7½	7⅜	7⅜	
Lob Co B	5850	$7½	7⅜	7⅜	— ¼
Lob Co pr	50	$33	33	33	
Lob GA pr	300	$20¼	20⅛	20⅛	— ½
Lob GB pr	z200	$21¾	21¼	21¾	
Loeb M	6057	425	415	425	+10
Maclarn A	900	$21¼	19½	20⅝	— ⅜
Mclen H A	1200	$12½	12½	12½	+ ¼
MH Cable	827	$15⅝	15½	15⅝	+ ⅛
MB Ltd	1303	$26	25¾	25¾	— ⅜
Magna El	750	$7¾	7½	7⅝	+ ⅛
Magnason	980	$14¾	14¼	14¼	— ½
Magnetics	z200	125	125	125	
Malor H D	150	250	250	250	
M Lf Mills	200	$14⅞	14⅞	14⅞	— ⅛
Maritime	z35	22½	22½	22½	
Markboro	850	$7½	7⅜	7⅜	
Markbro w	700	75	75	75	— 1
Mas-F	13985	$16	15⅝	15⅞	+ ⅛
McLaghlin	700	$16⅝	16⅝	16⅝	
McLagn w	450	900	900	900	+40
MEPC	400	$8⅝	8⅝	8⅝	
MEPC w	400	310	305	305	— 5
Melchers	550	$8½	8⅜	8⅜	— ⅜
Mercantil	615	$19⅛	19½	19½	— ⅜
Met Trust	z19	$18	18	18	
MGFAM	100	260	260	260	
Microsyst	344	$7½	7⅜	7⅜	— ¼
Micrsys w	300	275	275	275	— 5
Mitt Brick	1500	6	6	6	
MLW Wor	920	$16¼	16	16¼	+ ⅛
Molson A	2256	$25⅞	25¾	25¾	— ⅛
Molson B	424	$25¾	25½	25½	
Mon Life	25	$33½	33½	33½	+ 1
Moore	4371	548	47⅝	47⅝	— ¾
MTS Inter	6532	100	98	99	+ 1
Murphy	1312	$17⅛	17	17	
Murritt P	500	280	280	280	
NaChr	59280	$9½	8¾	9½	+ ½
Nat Drug	140	$8½	8½	8½	+ ⅛
Neonex	1120	$5¾	5⅝	5¾	+ ⅛
NB Tel	490	$14¼	14	14¼	+ ¼
N Prevld D	800	43	43	43	
Nia Wire	225	13	13	13	
Nia Wire B	275	13	13	13	
Noranda	3795	541	40¾	41	+ ⅛
Nordalr L	200	$7¼	7¼	7¼	
Nor Ctl G	3000	$12¾	12½	12¾	+ ¼
Nor Ctl B p	1625	$27	27	27	— ⅛
Nor Ctl w	500	550	545	550	
Nowsco W	100	$7⅞	7⅞	7⅞	
NSI Mark	860	$10⅛	10	10	
NuWest D	420	$10⅛	10⅛	10⅛	
O—S					
Oceanus I	510	220	220	220	+15
Oil Patch	250	300	300	300	—10
Okanagan	200	$11½	11½	11½	— ⅛
Orlando R	300	8⅝	8⅝	8⅝	— ⅛
OSF Ind	10297	$6⅝	6⅛	6⅝	+ ½
Oshawa A	2530	$12½	12⅜	12½	+ ⅛
Overind 2 p	700	350	350	350	
Pac Pete	835	$34⅛	33⅝	34	
Pac West A	687	$22	21⅞	21⅞	— ½
PanCan I	500	295	290	295	+ 5
Peel Elder	200	$19⅞	19¾	19⅞	+ ⅛
Pembin A	800	$6¾	6¾	6¾	
Pemb D p	z2	$24½	24½	24½	
Penningtn	2600	$16	15¾	16	
PC Jwl A	300	$18⅝	18⅝	18⅝	+ ⅛
P Dept S	1100	$29¼	28¾	29¼	+ ½
Petrofina	402	$23⅞	23¾	23¾	— ¼
Phillips Cb	170	$12⅛	12⅛	12⅛	
Pitts Eng	100	$18⅝	18⅝	18⅝	
Pow C p	$1705	$11¼	11	11	+ ⅛
Pow C 5 pr	1650	$12	11⅞	12	+ ⅜
Pre Cable	700	$19¾	19½	19¾	+ ¼
Price Com	2900	$8⅞	8¾	8⅞	
Prov B Can	5100	$17½	17⅜	17½	— ⅛
Q Brdcast	100	8	8	8	
Que Tel	400	$16	16	16	+ ¼
Quinte A	100	300	300	300	
Rank Org	4828	$25¼	25	25¼	+ ¼
Rapid Gr A	100	9¾	9¾	9¾	
Realty C A	1000	$7⅛	7	7⅛	— ⅛
Realty C w	300	400	400	400	
Reed Oslr	2130	$11¾	11⅜	11½	+ ¼
Reichhold	640	$18⅝	18½	18½	— ⅜
Reich wt	100	$10½	10½	10½	— ⅛
Reitman	525	$32½	32	32	— ¼
Reitman A	312	$31	31	31	+ ¼
Revelstk	300	$19	18½	18½	— ¾
Rileys D	100	245	245	245	+ 5
Ripley Int	400	450	450	450	+10
R Little	115	$68¼	68¼	68¼	—1¾
R Little A	25	$68	68	68	— 2
Ronald Fd	z25	$18⅝	18⅝	18⅝	
Rothman	250	$23	23	23	+ ⅝
Rothmn w	400	690	685	685	—10
Rothm 2p	850	$24⅝	24½	24⅝	+ ⅜
Royal Bnk	7502	$33⅞	33¼	33⅜	— ⅝
Royal Trst	z2	$38	38⅝⅝	38⅝	
Ryl T M	300	$14⅛	14⅛	14⅛	— ⅛
Russel A	100	$15⅞	15⅞	15⅞	— ⅛
Russ H p	z10	$32⅛	32⅛	32⅛	
St. Corp p	175	$62¾	62¾	62¾	
St Maurice	500	105	100	105	
Saystette	3100	$6¼	5⅞	5⅞	— ¼
Scintrx	300	275	270	270	
Scot York	1720	$17¼	17	17⅛	— ⅛
Scot Lasal	1300	$7⅛	7	7	— ¼
Scotts	z5	$18	18	18	
Scythes	175	$20½	20½	20½	+1½
Seaway xM	300	$7½	7½	7½	+ ½
Seaway pr	300	$6¾	6⅝	6¾	+ ¼
Seaws vw	900	70	70	70	— 5
Seco. Cem	100	$10	10	10	— ¼
Secur Cap	800	490	450	490	
Selkirk A	100	$21½	21½	21½	
Shaw Pipe	225	$13½	13½	13½	+ ¼
Shell Inv p	400	$44¼	44⅛	44⅛	— ⅛
Shell Inv w	z100	$24	24	24	
Shell A	200	$44⅜	44⅜	44⅜	
Sheshegd	200	$6¾	6¾	6¾	+ ⅛
Shully's	200	$5¼	5¼	5¼	
Sifton Pro	900	$6½	6½	6½	— ⅛
Silverwd A	z50	$14⅝	14⅝	14⅝	
Simpsons	1306	$27⅝	27⅝	27½	
Simpson S	1085	$29¾	29¼	29½	
Sim S r	13660	58	53	57	+ 5
Sklar M	340	$6¾	6⅛	6¾	+ ⅛
Sklar W	z50	530	530	530	
Skyline H	615	$14 4	13⅞	13⅞	— ⅜
Slater Stl	2100	$11¾	11¾	11¾	— ¼
Slat W Can	400	$23½	23½	23½	— ⅛
Slate Walk	z40	$9⅝	9⅝	9⅝	
Somville p	z10	$39⅝	39⅝	39⅝	
Southam	350	$23½	23⅛	23½	+ ¼
Stafford	110	415	400	415	—$4
St Brodcst	z25	$15⅛	15⅛	15⅛	
Steel Can	5485	$34¼	3	34	— ¼
Steetley I	100	$12⅝	12⅝	12⅝	— ⅛
Steinbg A	2050	$26¾	26⅝	26¾	
Steinrton	2000	430	425	425	— 5
Ster Trust	600	8⅝	8⅝	8¾	+ ¼
Stuart Hs	200	300	300	300	
T—Z					
Teaco	200	$32	31½	31⅞	+ ⅛
Teaxs Gu I	3900	$17⅞	17¾	17⅞	+ ¼
Thom Nes	2230	$37⅝	36½	37¼	+ ¼
Tone Craft	300	$17	17	17	— ¾
Tor Dm Bk	2775	$31	30½	30⅝	— ⅝
Tor Star B	30	$44¼	44¼	44¼	+ ¾
Traders A	160	$17	17	17	— ½
Traders B	130	$16½	16½	16½	— 1
Tr daeArp	1000	$20¼	20¼	20¼	
Trader 45 w	700	305	300	305	—15
Trader 49 w	z50	635	630	630	
Transalr	800	345	34	345	
Trnsalr w	1500	145	140	140	— 5
Tr C Glass	2300	$9½	9⅛	9½	+ ¼
Tr Can PL	1925	$45¼	45	45	+ ¼
Tr Can Pl p	25	$42	42	42	
Tr Can A pr	2079	$83½	83	83	—1¼
Tr Can C pr	1585	$56⅞	56½	56¾	
Tr Can P w	1320	$14¾	14¾	14¾	
Transglob	200	160	160	160	—15
Trans Mt	1500	$21⅝	21½	21½	— ⅛
Trans PPL	510	$13¼	13¼	13¼	
Trimac	2730	$11½	11¼	11¼	
Tritec Crp	100	$18½	18½	18½	— ¼
Tru-Wall	100	340	340	340	+20
UNAS Inv	1400	$29	28⅞	29	
Un Carbid	505	$19¼	19¼	19¼	
U Gas	13538	$13⅝	13⅜	13⅜	+ ⅛
UGas A pr	50	$43	43	43	
Un Fn Mgt	155	$7¼	7¼	7¼	+ ¼
UWbn 614p	50	$38½	38½	38½	—1½
Un Wsts w	200	130	130	130	+20
U Sections	200	$7¾	7¾	7¾	— ⅛
Van Der	1350	$11¾	11½	11¾	+ ⅛
Van Ness	1200	60	60	60	
Venpower	3000	115	115	115	
Versatile	1100	$5⅞	5¾	5¾	
Versatl A	1250	$5¼	5⅛	5¼	— ⅛
Vic G Tr	z5	$28	28	28	— 1
Walax	600	$10⅛	10	10⅛	+ ⅛
Walax r	8443	38	36	38	— 2
Walk GW	3050	$46¾	46⅛	46½	+ ¼
Weldwod	900	$12⅝	12⅝	12⅝	
Wstburne	1250	$12⅝	12	12	— ⅛
Wbur A p	50	$40	40	40	+ ⅛
Wburn wt	100	810	810	810	—40
Wcoast Pt	200	$9¼	9¼	9¼	+ ⅛
W Pet A p	z40	$30⅞	30¾	30⅞	— ⅛
Westc'st	2670	$27½	27¼	27½	+ ¼
Wcoast w	2900	965	935	935	—15
W Brdcast	300	$16	16	16	
W Cdn Seed	475	$7¼	7⅛	7¼	+ ⅛
W Realty w	1550	385	385	385	
Westnhse	1364	$23⅝	23½	23⅝	+ ⅛
Weston	900	$21¾	21¾	21¾	+ ⅛
White p a	450	$22⅝	22¼	22⅝	+ ⅛
Whonok A	100	$14¼	14¼	14¼	
Wiley Oil	2734	$16¼	16	16¼	+ ⅜
Winco S	z00	$11	10⅞	11	+ ¼
Wood Alex	100	375	375	375	+25
Woodwd A	1500	$27⅝	27½	27½	— ⅛
Zellers	3240	$13¾	13¼	13¾	+ ⅛